ohio state ★ 1939

Makio

ALLEN COUNTY PUBLIC LIBRARY
3 1833 06656 9960

GC
977.102
C72OSV,
1939

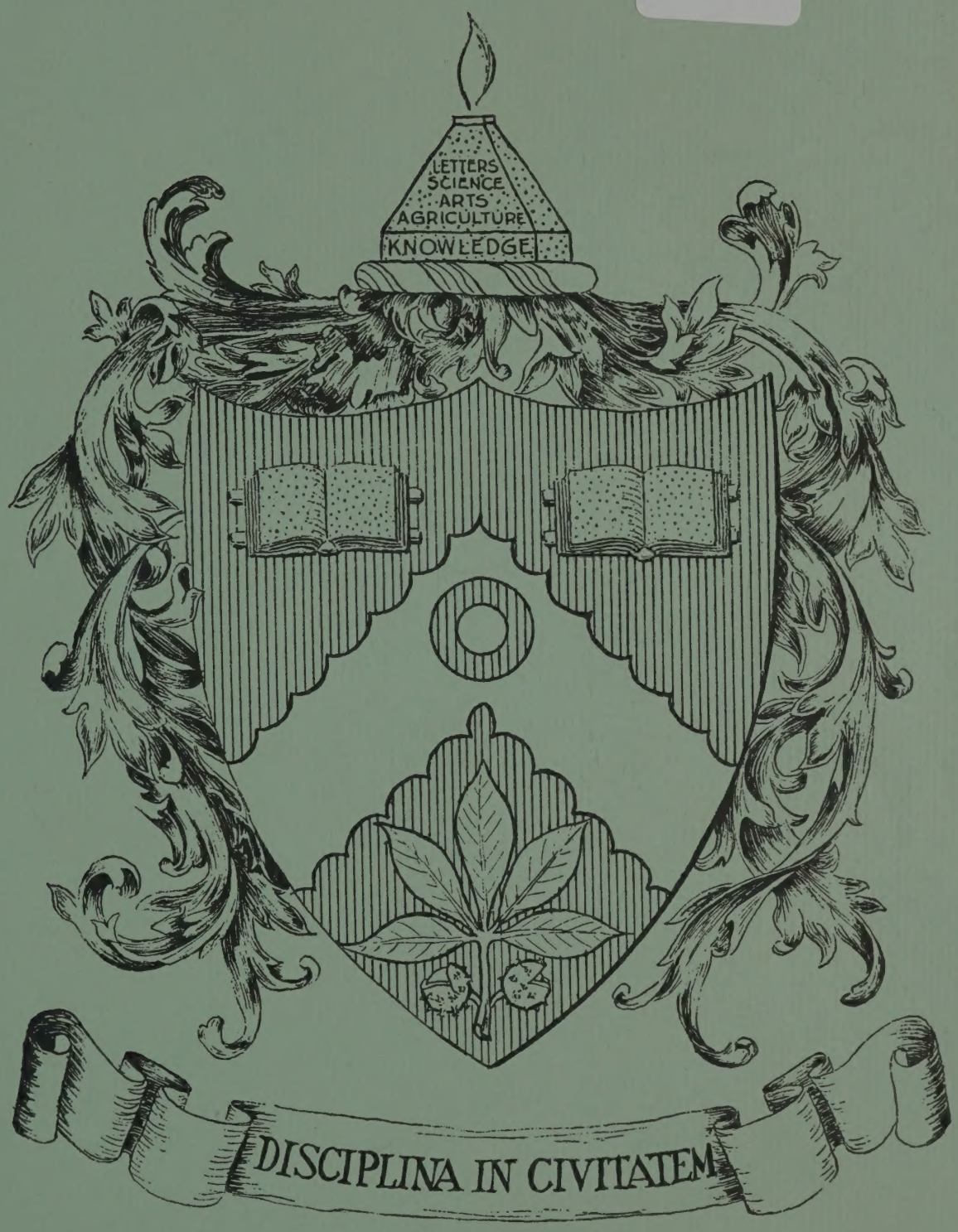

C O P Y R I G H T 1 9 3 9
The Makio of Ohio State University

PROPERTY OF
MUSKINGUM COUNTY
ARCHAEOLOGICAL SOCIETY

Volume 58

Published by two thousand Juniors at Ohio State University, Columbus, Ohio, in memory of that eventful moment, 1939.

Amon E. Gross
Editor

James Rutherford
Business Manager

OF OHIO

1939

Makio

STATE UNIVERSITY AT COLUMBUS, OHIO

THE PATHWAYS OF Ohio State

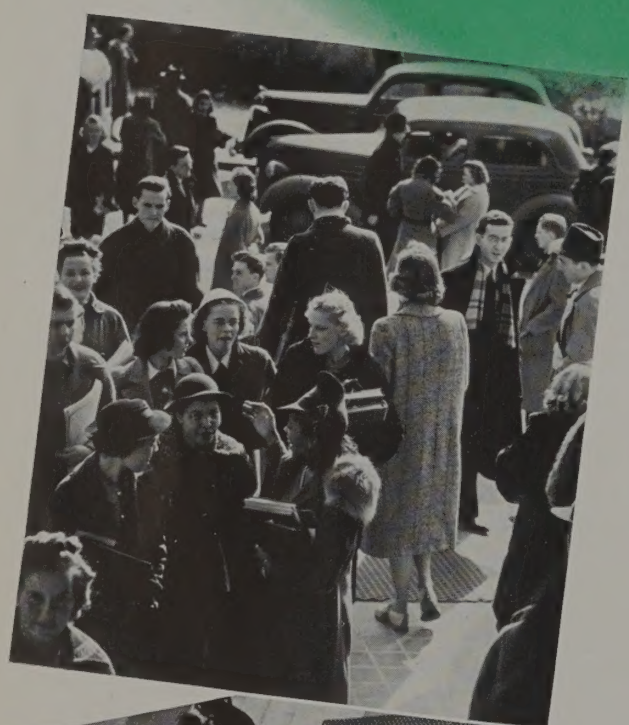

Intersecting in a network of narrow, red ribbons, serve to hold each and every element of the University in bondage. From the early days of Ohio State, when eager students traveled cattle trails to and from Worthington Pike (High Street), until today, the candidates for degrees have played an important role in mapping fresh trails to be followed. Today we find the complexities of University life, whether academic, social, or extra-curricular, inextricably woven into one big pattern—Ohio State—by the worn walks, linking nowhere with everywhere.

There is a story about Ohio State, passing in review, that conforms to none ever told, and we have dared to use a new plan or organization in presenting it to you. When we enter the outer paths leading to the campus, we are concerned, not with each element, but the University as a whole. Rightfully then, our first thoughts concern University Officials, the center of control over the network.

In our first division, Colleges and Classes, the paths lead from the center of Administration to each college, where the Deans, faculty, and graduating seniors occupy the spotlight. With less emphasis,

we present the undergraduate class officers and outstanding students, at the same time forming a broader base of control elements.

Since we are primarily concerned with the life of the students, our paths lead us into School Life, the second division, where diverging interests and sidelights are fused around academic endeavor, the underlying motive. Here the paths will cross many times. At their focal points stand the B.M.O.C.'s of campus life.

We must leave the campus proper by a longer route to round out the social and athletic sides of the student. At the ends of the outer paths lay Organizations and Athletics, the third and fourth divisions of the 1939 Makio. Standing along the edge of our college community, their paths are longer ones, yet are linked strongly to the University.

It is here on paths dulled by time, that alumni, faculty, and students . . . the past and present . . . find a common meeting ground. The past is relived and future growth predicted for Ohio State University, the greatest of them all. It is here that the paths are not only a means to an end, but an end in themselves.

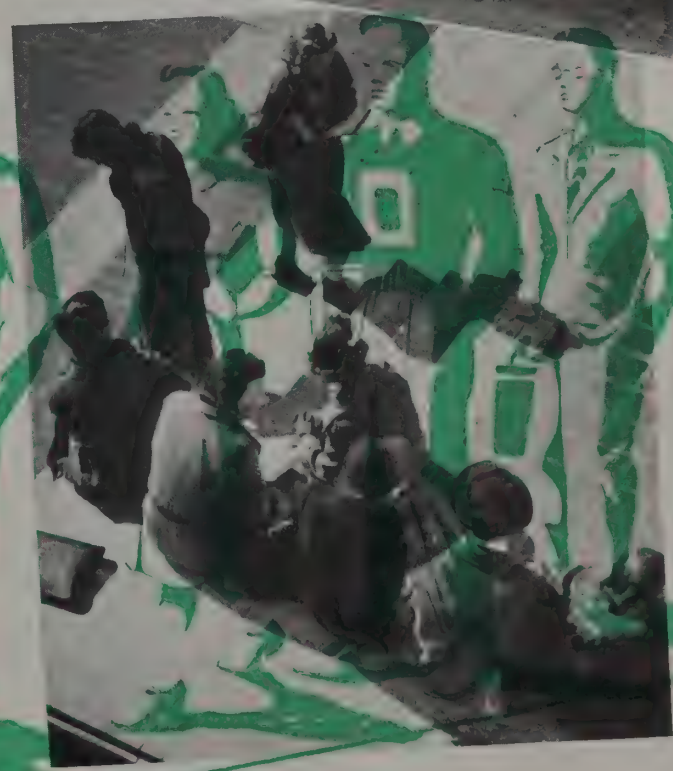

IN THE MAKIO OF 1939

TO EX-PRESIDENT RIGHTMIRE....

Ohio State University misses Dr. George W. Rightmire, the kindly man who guided it as president for twelve years until his retirement last year. Nearly half a century Dr. Rightmire was closely associated with the University, as student, dean, and president. The first Ohio State graduate to become president of his alma mater, Dr. Rightmire made the University a model of its kind, saw it grow, and heard the acclaim of the country. Alumni have erected a monument in the little village of Center Furnace, Lawrence County, Ohio, at the birthplace of Dr. Rightmire. He has a larger, finer monument, however, in the hearts of all Ohio Staters who have had the great good fortune to be associated with the tall, smiling man. He spent this year in Europe, where history-changing has been frequent, but The Makio knows Dr. Rightmire's heart will always with the University. And he knows our hearts are always with him.

We

First Ohio State graduate to become governor of Ohio — that's John W. Bricker. Ohio State was proud of him during his university days when he was a campus leader, holding the presidency of the YMCA, membership in Sphinx and Delta Chi Fraternity and numerous other campus organizations. He was catcher on the baseball team and an outstanding debater. In the University law school he also made a notable name for himself. Ohio State is even more proud of him now that he has achieved state recognition as governor and national recognition, too. Whispers of a possible presidential candidacy within the next decade are being heard. John W. Bricker — smiling, genial, and a leader of men — The Makio salutes you! You're the kind of alumnus the University is proud to call its own.

AND GOVERNOR BRICKER

dedicate our efforts

Harry A. Caton

Board of Trustees

The nine members of the Board of Trustees for Ohio State are appointed by the Governor of Ohio for a term of seven years. At the present time the chairman is Harry A. Caton, and he is assisted by Edith Campbell, vice-chairman; Carl E. Steeb, secretary; and Charles F. Kettering, treasurer. Two years ago Julius F. Stone, former president of the Board, became its first chairman emeritus. In its meeting chamber in the Administration Building, the board assembles on the second Monday of each month.

This Board has complete charge of all matters pertaining to the University, which at the present time includes a Graduate School and ten colleges: College of Agriculture including the School of Home

Dargusch, Thompson, Atkinson, Campbell, McPherson, Caton, Altmaier

economics, College of Arts and Sciences including the Schools of Journalism and Optometry, College of Commerce and Administration including the School of Social Administration, College of Dentistry, College of Education including the School of Nursing, College of Engineering including the School of Mineral Industries, College of Law, College of Pharmacy, College of Veterinary Medicine, and College of Medicine.

In these colleges are included seventy departments housed in seventy modern buildings, from which have gone forty thousand graduates and seventy-five thousand others who did not complete their work. With a value of $23,000,000, the campus today includes over twelve hundred acres. Under the able guidance of its Board of Trustees, Ohio State has grown from the agricultural college of 1873, having seventeen students enrolled, to a modern university, annually offering training to over sixteen thousand students, and it now ranks fourth among state universities and sixth among all the universities in the United States.

Students and faculty look to J. Lewis Morrill, vice president of the University, for guidance, and he's always helpful and willing to aid in all their problems, for he understands Ohio State, its students, its faculty and its administration as few men do — he's been a part of all branches. As a student he held editorial posts on The Lantern and The Sundial and wound up his undergraduate career with election to Phi Beta Kappa to show for his scholastic achievements. After graduation he was a newspaper man in Cleveland for some years. Later, as secretary of the Ohio State Alumni Association and junior dean of the College of Education, he grew closer than ever to the University and its problems. From junior dean to vice president of a great state university was a long jump, but capable Mr. Morrill took it in his stride. As an administrator and as a leader, he has shown his ability.

J. Lewis Morrill
Vice President

University Administration

Ohio State is justly proud of her administrators, for they handle ably the gigantic task of governing over fourteen thousand students. It is they who guide all student activity during college years.

Dean of Women Esther Allen Gaw, aided by her assistant, Dean Grace Zorbaugh, supervises the housing, educational, vocational information, extra-curricular and social activities of all women on the campus. She is a Phi Beta Kappa member. Her hobbies include gardening and Spanish.

Not only is Miss Edith D. Cockins the able registrar of the University, but she is also titled secretary of the faculty, alumni recorder, and University editor. Several years ago she was given an honorary Mortar Board membership in recognition of service.

Park Gaw Stradley

A graduate of 1920, a former member of Sphinx, the Makio staff, Alpha Tau Omega, and a secretary of the YMCA, Dean of Men Joseph A. Park is well acquainted with the personal, social, and extra-curricular activities he supervises. He is the faculty adviser to the Student Senate.

Bland L. Stradley has served a number of years as University Examiner and secretary of the Entrance Board, and he was appointed Dean of the Arts College in 1937. Mr. Stradley, who conducts all correspondence pertaining to admission to any of the University, cooperative clubs, and NYA, attended both Ohio Wesleyan and Harvard.

As accountant, as purchasing agent, and now as business manager, Carl E. Steeb has been associated with the University since his graduation in 1899. His work includes directing the physical plant divisions. He also serves as secretary of the Board of Trustees.

Steeb Cockins

Colleges and Classes

THE PROFESSOR AND A COMMON MEET

STUDENT FIND
NG GROUND

Spectators watch Bucket and Dipper dunking . . . Tired already, girls? . . . Allah, please bring rain . . . Freshmen tour the campus . . . Mortar Board initiates . . . Frosh congregate on Long Walk . . . "Depantsing" ritual of Bucket and Dipper actives.

NOT an Ohio-Michigan swim meet . . . just B & D again . . . Put it there, Prexy! ! ! . . . As the gallery cheers . . . A step forward — a look back . . . Caps and gowns, seniors and profs, goodbyes and sighs . . . The cream of the crop . . . Confidentially, it's "Sphinx" . . . Mortar Board takes the Long Walk.

SENIORS

Senior Class Officers

Pope
Weisman
Balz
McCallum
Miller

During the four years its members have been on the campus, the class of 1939 has witnessed the change of both the national administration and the University administration. In 1936 President Franklin D. Roosevelt was reelected and was also voted the campus favorite. On July 1, 1938, President Emeritus George Rightmire retired, after the students had paid him a mass tribute in May. In 1935, 5000 students gathered to pay a surprise tribute on his tenth anniversary as president. On the campus, additions to the buildings are constantly being made and have included a hospital isolation ward, the Social Administration building, new agricultural buildings, a Journalism addition, a men's and a women's dormitory.

Many powerful campus organizations have been formed and recognized since the fall of 1935. Both the O.S.P.A. and the U.S.P. political combines have been formed. The I.M.A. and I.W.A. are the most recent of the new organizations. The Scarlet Mask, defunct since 1932, was reorganized. The Student Labor Board, the Board of Publications, and the Ohio State Committee for Student Mobilization for Peace have also found a place in campus life. The Student Senate, in 1936, adopted a new constitution unseating twelve members.

The Mirror Lake Nite Club was organized last year. At various campus dances, swing fans have heard, among others, the bands of Art Kassel, Hal Kemp, Benny Goodman, Tommy Dorsey, and Glen Gray. One of the biggest events during the career of the class of 1939 was the successful organization of Ohio State's block cheering section.

As the climax of four years of prominent extra-curricular activity, Richard Baker, of Warren, Ohio, was elected president of the senior class. He will graduate from the College of Commerce and Administration. In addition to this, he has served as president of both Sphinx and Phi Kappa Psi, and as a member of the Varsity basketball team, Scarlet Mask, Bucket and Dipper, Romophos, and Beta Gamma Sigma. He appointed five classmates to the senior class cabinet, his advisory council, this year.

The first of these, Fredric Balz, Columbus, is enrolled in the College of Medicine. He is a member of the Chi Phi fraternity, Nu Sigma Nu, Phi Eta Sigma, Scabbard and Blade, Scarlet Key, Varsity Arrow, and has served as a senior baseball manager.

Robert Pape, who is majoring in industrial engineering, belongs to Texnikoi, was vice-president of Triangle, served as advertising manager of both the Quadrangle Jesters and the Ohio State Engineer, and is a member of the Society of Industrial Engineers. He is from Girard, Ohio.

Baker

Mary McCallum, a member of Kappa Alpha Theta, comes from Alliance, Ohio, and is enrolled in the College of Education. She was a member of Browning and first vice-president of W.S.G.A., having charge of both the Mirrors and Mid-Mirrors organizations.

Jean Weisman was vice-president of Sigma Delta Tau, president of Hillel players, a member of Mortar Board, Chimes, Scholaris, Y.W.C.A., and W.S.G.A., in which she was senior chairman of the point system. Coming from Newark, Ohio, Jean is enrolled in the Arts College as an English major.

Robert W. Miller, of Tarentum, Pennsylvania, belongs to Kappa Sigma, Beta Gamma Sigma, Beta Alpha Psi, Phi Eta Sigma, and is a member of the Board of Directors of the Fraternity Managers Association.

1939 Senior Prom

Brown, Baker

Gillespie, Grierson, Taylor, Ream, McCallum

Wood, Drake, Vines, Baker, Stockdale

Romantic, collegiate, ultra-smooth — these terms partially describe the outstanding excellence of the Senior Prom of 1939. Held during the most completely romantic period of the year — Spring Quarter — the Prom was a perfect climax for one of the most outstanding social seasons in Ohio State history.

Richard Baker, president of Sphinx, and Mary Jane Vines, president of Mortar Board, were co-chairmen of the affair. Their work in coordinating the activities of the seven committees resulted in a Prom that will long be remembered for its excellent entertainment and enjoyment.

Being escorted by Richard Baker, president of the Senior Class, gave Martha Brown the title of Prom Queen. She was presented with a beautiful bouquet of flowers by the Prom committees.

The thorough enjoyment which the capacity crowd evidenced was ample proof of the complete success of the Prom.

Co-chairmen Baker and Vines

Executive Committee

Richard Baker
Mary Jane Vines
Edward Drake
Jane Wood
Robert Johnson

Decorations Committee

Mary McCallum
John Carlson
Richard Taylor
Charles Ream
Jane Grierson
Rachel Gillespie
Elizabeth Neff

Orchestra Committee

Jane Wood
John Sigler
Ralph Schaefer
Jean Allen
Barbara Wilcox

Publicity Committee

Martha Hinkle
Robert Ferguson
Richard Taylor
Jean Weisman
Margaret Brown

Ticket Committee

James Kidd
Barbara Boughton
Eleanor Karch
Ralph Schaefer
Katheryne Rayburn

Arrangements Committee

James Hull
Gladys Mason
James Whittaker

Chaperon Committee

Jeanne Yantes
Richard Boughner
Anne Fredericksen
Carl Steeb

Kidd, Rayburn, Ream, Karch, Mason, Boughton, Boughner, Fredericksen

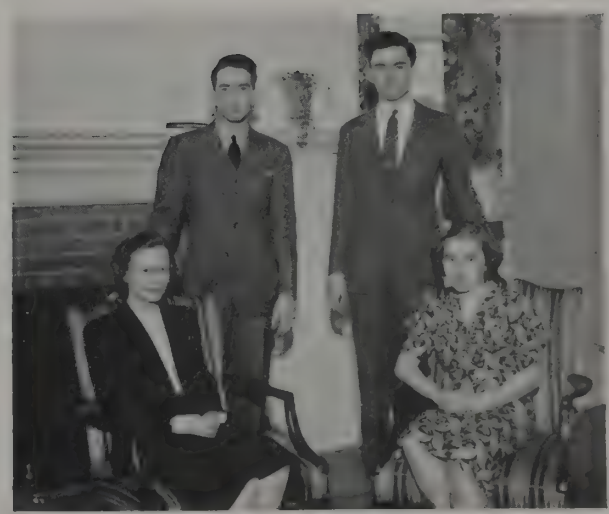

Allen, Sigler, Taylor, Hinkle

Sphinx

The outgoing members of Sphinx, solemnly attired in caps and gowns, march down the steps of University Hall. It is eleven o'clock on Link Day, the day set aside during Traditions Week for the senior men's honorary to initiate. The atmosphere is tense with excitement as the group proceeds on its march through the assembled crowd. Suddenly a resounding slap on a new member's back breaks the crisp silence. As each man is "linked" he is escorted to the steps of old University Hall where the president of the University greets each individually. Later they march in pairs to Mirror Lake where the rituals are secretly completed.

Sphinx was founded on the Ohio State campus in 1907. It has increased in prominence and influence among campus organizations until today it ranks at the top of the list. The society is perpetuated each year by the election to membership of not more than sixteen men. The selections are made on the basis of scholarship, activities, character, and personality. To be honored by being linked for Sphinx is the highest award that can be accorded an undergraduate.

The Sphinx society has come to symbolize more than just an honorary; it is a living, active body of the University's outstanding students striving to do all it can to add to its revered Alma Mater's fame and glory.

Richard Thomas Baker

Richard Boughner

John Irvin Carlson

Edward Sims Drake

Robert Willi Ferguson

Richard Harrison Fuller

James Robin Hull

Robert Earl Johnson

James Edward Kidd

John Wesley Leas

John Milburn Leeper

Charles Daniel Ream

Ralph Merle Schaefer

John Wiltshire Sigler

Carl Eckert Steeb

Richard Isgrig Taylor

James Arthur Whittaker

Ream	Taylor	Ferguson
Sigler	Kidd	Leas
Whittaker	Boughner	Schaefer
Hull	Steeb	Drake
Johnson	Baker	Carlson

Mortar Board

Karch, McCallum, Wood, Brown, Gillespie
Hinkle, Allen, Weisman, Rayburn, Neff
Boughton, Mason, Tinling, Stockdale, Frederiksen
Yantes, Vines, Grierson, Wilcox

At Ohio State, the Pi Sigma Alpha chapter of Mortar Board, senior women's honorary society, has a double significance. It was the local group, established in 1914, that founded the now national honorary, composed of sixty-four chapters distributed throughout the country. The name and the small black and gold mortar board pin adopted by all chapters were originated by the Ohio State organization.

During Traditions Week, an early morning candlelight ceremony notifies the sixteen most outstanding junior women of their election to the society. The choice is based on superiority in scholarship, leadership and service to the University. Black-robed actives conduct the white-robed neophytes down the Long Walk to the Library for individual presentation to the president of the University. The pledge to uphold the traditions of Mortar Board is taken at Mirror Lake and the ritual draws to a picturesque conclusion with the lantern ceremony. The symbolic robe of government and the lamp of knowledge are then passed from the outgoing to the incoming members.

The activities of Mortar Board center around the promotion of scholarship, leadership and service to the Unversity.

Vera Jean Allen
Barbara Anne Boughton
Margaret Ellen Brown
Anne Elizabeth Frederiksen
Rachel Clarke Gillespie
Jane Louise Grierson
Martha Ann Hinkle
Eleanor Eileen Karch
Gladys Emma Mason
Mary Katherine McCallum
Elizabeth Anne Neff
Katheryne Louise Rayburn
Ruth Elizabeth Stockdale
Phyllis Louise Tinling
Mary Jane Vines
Jean Antoinette Weisman
Barbara Bauter Wilcox
Jane Cecilia Wood
Hoyland Jeanne Yantes

Dean Cunningham

College of Agriculture

While Ohio State was founded as the Ohio Agricultural and Mechanical College, and has always offered the sciences related to agriculture, it is only in comparatively recent years that the College of Agriculture has attained large attendance. There are almost twice as many students in the college now as were found in the entire University in 1900. The present college year saw a larger increase in the College of Agriculture than in any other college on the campus. It continues to be among the three largest colleges of agriculture in the world.

The reorganization of the poultry division, the erection of several poultry buildings, the addition of some new horticultural greenhouses, and the installation of an irrigation system have relieved the former inadequacy of its facilities. The college includes the School of Home Economics and the Agricultural Extension Service.

Headed by Dean John F. Cunningham and Junior Dean Lyman E. Jackson, the College of Agriculture cooperates closely with the Ohio Experiment Station at Wooster. Five departmental chairmen in the college are chiefs of their respective divisions at the Experiment Station. To some extent farm land and buildings at the University are utilized for research work in which the college and the Experiment Station cooperate.

Men Students	987
Women Students	507
Total	1,494
Degrees Granted	212
Faculty	112

This college ranks second in the nation in enrollment.

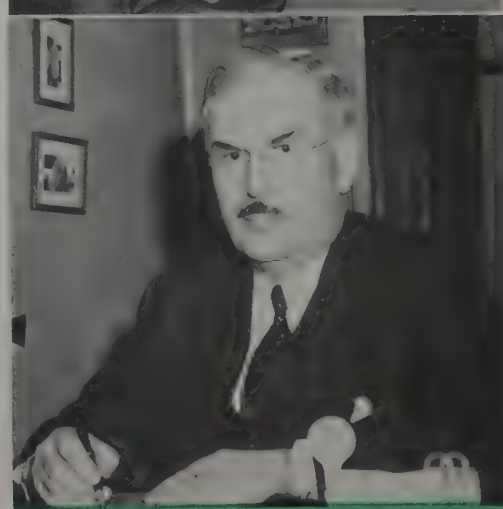

Junior Dean Jackson

Dr. Gay

1939 Makio

SHARR, RUTH ELAINE
Worthington
B.Sc.
Gamma Phi Lambda; Home Economics Club, President; Home Economics Club of Ohio, State Secretary; All-Agriculture Council; Phi Upsilon Omicron; University Grange; Women's Recreation Association

ABEL, FRED ORVILLE
Pennsville
B.Sc.
Townshend Agricultural Education Society; University Grange; Poultry Science Club

ANDERSON, ALICE OCA
Columbus
B.Sc.
Gamma Phi Lambda; University Grange; Home Economics Club

BABCOCK, WAYNE HAROLD
Toledo
B.Sc.
Phi Delta Theta

BAGLEY, MASON RAYMOND
Burton
B.Sc.

BARNES, ROBERT OWEN
Westerville
B.Sc.
Townshend Agricultural Society; University Grange

BEACH, WILBUR LEWIS
Arlington
B.Sc.
Gamma Sigma Delta; Townshend Agricultural Education Society; University Grange; Lutheran Student Association

BEAM, ERNEST H.
Xenia
B.Sc.
Rifle Team; University Grange; 4-H Club; Dairy Cattle Judging Team

BEASLEY, ARTHUR C.
Camden
B.Sc.
Townshend Agricultural Education Society

ARMSTRONG, HOWARD M.
Wooster
B.Sc.
Delta Theta Sigma; Student Horticultural Society, Treasurer; Freshman Pistol Team; Fruit Judging Team

ALLESHOUSE, PAUL R.
Baltic
B.Sc.
All-Agricultural Council; American Dairy Science Association; University Grange; 4-H Club; Y. M. C. A.; Agricultural Student, Board of Control

AUSTERMILLER, HUGH H.
Napoleon
B.Sc.
Alpha Zeta; Townshend Agricultural Education Society; Kappa Kappa Psi; Marching Band; Symphonic Concert Band

BACON, PHILIP EDLOE
London
B.Sc.
Delta Theta Sigma; American Dairy Science Association; Dairy Products Judging Team

BAILEY, LESTER W.
Tacoma
B.Sc.
University Grange; American Dairy Science Association

BARNHART, WILFRED JAMES
New Carlisle
B.Sc.
Alpha Gamma Sigma; 4-H Club; Townshend Agricultural Education Society

BEALES, WENDELL LEVERNE
Burton
B.Sc.
Alpha Zeta, President; Kappa Kappa Psi; Council of Fraternity Presidents; Marching Band

BEAM, JAMES R.
Columbus Grove
B.Sc.
Alpha Gamma Sigma; Townshend Agricultural Education Society; University Grange

BECKER, CORAL B.
Sidney
B.Sc. in Home Ec.
Y. W. C. A.; Links

Seniors

BERRY, THOMAS T.
Hillsboro
B.Sc.
Townshend Agricultural Education Society, President; All-Agricultural Council, Vice President

BITZER, GEORGE MORGAN
Chillicothe
B.Sc.
Sigma Alpha Epsilon

BRADLEY, DONALD D.
Mechanicsburg
B.Sc.
Alpha Gamma Rho; Saddle and Sirloin; Student Senate; All-Agricultural Council; Towashend Agricultural Education Society; Council of Fraternity Presidents

BURKEY, LLOYD CLARENCE
Sugar Creek
B.Sc.
American Dairy Science Association

CALLAWAY, LORABEL
Marysville
B.Sc. in Home Ec.
Pi Beta Phi; Mid-Mirrors; Mirrors; Y. W. C. A.; Browning Dramatic Society

CAPLAN, ELVA ROSE
Wampum, Pennsylvania
B.Sc. in Home Ec.
Links

CLYMER, ROBERT DAWSON
Westerville
B.Sc.
Townshend Agricultural Education Society; University Grange

COOK, WILLIAM LINDSEY
Circleville
B.Sc.
Alpha Gamma Sigma; University Grange; Floriculture Forum

BILIKAM, CARL WILLARD
Columbus
B.Sc.

BLAKESLEE, GRACE ELIZABETH
Rocky River
B.Sc.
Gamma Phi Lambda, President; Phi Upsilon Omicron; University Grange; 4-H Club; Home Economics Club

BROWN, RUTH JEANNETTE
Columbus
B.Sc.
Delta Delta Delta; Women's Panhellenic Association

BURKLEY, MARGARET L.
Grafton
B.Sc. in Home Ec.
Gamma Phi Lambda; Home Economics Club, Vice President; University Grange; 4-H Club; Agricultural Student, Board of Control; Phi Upsilon Omicron

CANOWITZ, PHYLLIS DOROTHY
Columbus
B.Sc.

CLEVELAND, G. EUGENE
Galena
B.Sc.
American Dairy Science Association

COE, FREDERICK H.
Mt. Vernon
B.Sc.
Saddle and Sirloin Club; Meat Judging Team; University Grange; Livestock Judging Team; 4-H Club; Gamma Sigma Delta

CORNELL, SARA JEAN
Greenville
B.Sc. in Home Ec.
Alpha Phi; Y. W. C. A., Freshman Program Committee; Strollers

1939 Makio

COX, EVELYN LENORE
Cuyahoga Falls
B.Sc.
Dormitory Assembly; University Grange; Home Economics Club; Independent Women's Association

DARGITZ, DALE LAVERNE
Montpelier
B.Sc.
Townshend Agricultural Education Society

DEACON, RAYMON
New Madison
B.Sc.
Townshend Agricultural Education Society

DENNEY, EVERT GLEN
Brookfield
B.Sc.
Dairy Cattle Judging Team

DOYLE, MARION DONALD
Goshen
B.Sc.

DUCKWORTH, DOYLE DELETH
Marietta
B.Sc.
Pershing Rifles; Townshend Agricultural Education Society; American Dairy Science Association; American Society of Agricultural Engineers; Big O Club

DUNCAN, RALPH WILLIAM
Shaker Heights
B.Sc.

ELLIOT, JOE E.
West Mansfield
B.Sc.
Alpha Zeta; Phi Eta Sigma

CUTLIP, FORREST WADE
Little Hocking
B.Sc.
Delta Theta Sigma; Saddle and Sirloin Club; American Dairy Science Association; Townshend Agricultural Society; Council of Fraternity Presidents

DAVIDSON, JAMES LAWRENCE
Vandalia
B.Sc.
Delta Theta Sigma, Vice President; American Dairy Science Association

DEIBEL, HARRIET LUCILLE
Columbus
B.Sc.
Theta Phi Alpha; Newman Club; Archery Club; Browning Dramatic Society; Phi Upsilon Omicron; Home Economics Club

DENNIS, ROBERT W.
Bellaire
B.Sc.
Varsity Rifle Team; University Grange; Glee Club; Strollers; Varsity Track; University Chorus

DUBACH, GEORGE GODFRED
Ashtabula
B.Sc.
Alpha Zeta; American Dairy Science Association; University Grange; 4-H Club; Agricultural Student Editor; Danforth Fellowship Winner; Ashtabula County Club, President; American Country Life Association, Editor Youth Section

DUGAN, DAVID RIDGE
Perry
B.Sc.
Alpha Gamma Rho, President; Varsity Polo Team; Polo Club; Floriculture Forum

DUNHAM, MILAN G.
Edon
B.Sc.
Townshend Agricultural Education Society; University Grange; 4-H Club

ENGELMANN, KARL PAUL
Lakewood
B.Sc.
Kappa Delta Rho; Polo Club; Saddle and Sirloin Club; Meat Judging Team

Seniors

ENKE, JOSEPH W.
Columbus
B.Sc.
Gamma Sigma Delta

FENSTERMAKER, CHARLES
Baltimore
B.Sc.
University Grange; Varsity Basketball

FITE, MARY ANN
Georgetown
B.Sc. in Home Ec.
Pi Beta Phi; Mid-Mirrors; Mirrors; Y. W. C. A.; Browning Dramatic Society

GEARHART, KENNETH ARNOLD
Mount Vernon
B.Sc.
Alpha Gamma Sigma; Phi Eta Sigma; University Glider Club; University Grange; 4-H Club; Townshend Agricultural Education Society

GIFFORD, VERNON ELLIS
Chagrin Falls
B.Sc.
Pi Alpha Xi; Floriculture Forum

GOODFELLOW, FRANCES JANE
Springfield
B.Sc.
Kappa Delta

GREINER, JANET KATHERINE
Columbus
B.Sc.

GRUBB, ALICE MARIE
Akron
B.Sc.
Zeta Tau Alpha, Historian; Phi Upsilon Omicron; University Grange; 4-H Club; Home Economics Club; Y. W. C. A.

FAWLEY, EDGAR HAMILTON
Lynchburg
B.Sc.
American Society of Agricultural Engineers; Townshend Agricultural Education Society

FERRANTE, JOSEPH AUGUSTUS
Portsmouth
B.Sc.
Theta Kappa Phi; Horticultural Club, President; Pomology Society; Vegetable Forum; Agricultural Council

FOLSOM, BETTY LOU
Columbus
B.Sc.
Alphi Phi; Phi Upsilon Omicron, Vice President; Omicron Nu, Treasurer; Home Economics Club

GERKE, MILDRED ELIZABETH
Rayland
B.Sc.
Phi Upsilon Omicron; Gamma Phi Lambda; Home Economics Club

GILLOGLY, WALLACE ALONZO
Albany
B.Sc.

GREEN, ROBERT FRANKLIN
New Philadelphia
B.Sc.
American Dairy Science Association

GROVES, DELMER ELLIS
Bethesda
B.Sc.
Alpha Zeta; Agricultural Student, Editor; Saddle and Sirloin Club; American Dairy Science Association; University Grange; 4-H Club; All-Agricultural Council

HAINES, DOROTHY A.
Van Wert
B.Sc.
Gamma Phi Lambda; Home Economics Club; University Grange; 4-H Club

1939 Makio

HARNER, HELEN M.
Xenia
B.Sc.
Agricultural Student Staff; University Grange; 4-H Club; Home Economics Club

HARRINGTON, JAMES FOSTER
Bedford
B.Sc.
Kappa Delta Rho; Horticulture Club; Freshman Swimming; Council of Fraternity Presidents

HARSHA, CATHERINE
Hillsboro
B.Sc.
Chi Omega; Y. W. C. A.; Sundial

HAUGE, ANDREW GEORGE
Fairmont, West Virginia
B.Sc.
Sigma Pi, President; Floriculture Forum, President; Pi Alpha Xi, Treasurer; All-Agricultural Council

HOSKIN, STANLEY THOMAS
Grafton
B.Sc.
Delta Theta Sigma; University Grange; Horticulture Club

HUTCHINSON, DONALD H.
Batavia
B.Sc.
Townshend Agricultural Education Society; Forum Public Speaking Club; Stadium Club; University Grange

KASLER, ARTHUR D.
Amesville
B.Sc.
American Dairy Science Association; Dairy Products Judging Team

KEIRNS, EDWARD J.
Amesville
B.Sc.
Alpha Zeta; University Grange, Steward; University 4-H Club, President; Poultry Science Club; Townshend Agricultural Education Society

HARPER, LOLITA HELEN
Columbus
B.Sc.
Gamma Phi Lambda; Home Economics Club; Universty Grange; Y. W. C. A.; Agricultural Student Staff

HARRINGTON, RUTH ELEANOR
Strongsviille
B.Sc.
Gamma Phi Lambda; University Grange; University 4-H Club; Home Economics Club

HASEK, RAYMOND FRANCIS
Cleveland
B.Sc.
Phi Eta Sigma; Pi Alpha Xi; Gamma Sigma Delta; Floriculture Forum

HERL, BETTY ANN
Columbus
B.Sc.
Delta Gamma; Sundial; Strollers

HUGHES, JENNITH EILEEN
New Lexington
B.Sc.
Theta Upsilon, President; Omicron Nu, President; Phi Upsilon Omicron; Home Economics Club; Women's Panhellenic Association; Y. W. C. A.; University Grange

JONES, PAUL ROBERT
Portsmouth
B.Sc.
Delta Upsilon; Ohio Staters, Inc.; Freshman Activities; Director of Student Activities; Makio; Y. M. C. A.; Strollers; Scarlet Mask; Freshman Deskbook, Editor; Floriculture Forum; Ohio Union Board of Overseers

KEEGAN, BETTIE
Columbus
B.Sc. in Home Ec.
Delta Zeta; Y. W. C. A.; Links; University Grange; Physical Education Club

KEMPER, LILLIAN CECELIA
Logan
B.Sc.
Theta Phi Alpha; Newman Club; Women's Panhellenic Association; Ohio Student's Party Associated, Representative; Home Economics Club

Seniors

KESSLER, CATHERINE L.
Centerburg
B.Sc.
Gamma Phi Lambda; Home Economics Club; University Grange; University 4-H Club; Agricultural Student Staff

KING, KATHRYN LOUISE
Bellefontaine
B.Sc.

KINNEY, ELTON E.
Rushsylvania
B.Sc.
Agricultural Student Staff; University Grange; Townshend Agricultural Education Society

KLOPFER, VIRGIL JAY
Piqua
B.Sc.
Alpha Zeta; American Dairy Science Association, President; Phi Eta Sigma; All-Agricultural Council; Agricultural Student; Gamma Sigma Delta

LAYBOURNE, WILLIAM H.
Springfield
B.Sc.
Delta Theta Sigma; Townshend Agricultural Education Society; University Grange; Baseball; Saddle and Sirloin; Varsity "O" Association

LEE, DALE RUSSEL
Racine
B.Sc.

LEUTZ, MARY CARY
Oak Harbor
B.Sc.
University Grange; University 4-H Club; Phi Upsilon Omicron; Student Center Cabinet; Symphony Orchestra

MAIN, ROBERT V.
Delaware
B.Sc.
American Society of Agricultural Engineers

KIDD, JAMES E.
Black Lick
B.Sc.
Delta Upsilon; Student Court, Justice; Strollers, Business Manager; Y. M. C. A., Associate Secretary; Ohio Staters, Inc.; Romophos; Bucket and Dipper; Sphinx; Toastmasters; Agricultural Student, Business Manager; Publication Board

KING, MARGUERITE E.
Findlay
B.Sc.
Alpha Chi Omega; University Grange; Freshman Y. W. C. A.; Kappa Phi; University Chorus

KLINE, ADA GERTRUDE
Columbus
B.Sc.
Gamma Phi Lambda; Home Economics Club; University Grange; University 4-H Club; Y. W. C. A.

KREILICK, JANET ALICE
Fremont
B.Sc.
Chi Omega; Home Economics Club; Y. W. C. A.

LEACHMAN, LELAND LEMERT
Sonora
B.Sc.
Delta Theta Sigma; University Grange; Saddle and Sirloin, President; General Livestock Judging Team

LEHMAN, LESTER HENRY
Edgerton
B.Sc.
American Dairy Science Association

MADDEN, FLOYD L.
DeGraff
B.Sc.
Townshend Agricultural Education Society; University Grange; Phi Tau Theta

MALINOVSKY, EMIL
Avon
B.Sc.
Townshend Agricultural Education Society; University Grange

1939 Makio

MANCHESTER, CROSBY M., JR.
Lake View
B.Sc.
Alpha Gamma Sigma; Phi Eta Sigma; University Grange; Townshend Agricultural Education Society; American Society of Agricultural Engineers

MARTIN, MARCELLA ANNA
Cleveland
B.Sc.
Delta Delta Delta; Browning Dramatic Society; Phi Upsilon Omicron

McDONALD, JAMES WILFRED
Jamestown
B.Sc.
Saddle and Sirloin

McNAIR, VERNON A.
Covington
B.Sc.
Townshend Agricultural Education Society

MILLER, GLADYS IRENE
Green Springs
B.Sc.
Gamma Phi Lambda, Treasurer; University Grange; Home Economics Club; University 4-H Club

MIRACLE, MAXINE ELLEN
Mount Gilead
B.Sc.
Alpha Xi Delta; Home Economics Club; Y. W. C. A.; University Grange; Links

MURNAME, ALICE RITA
Columbus
B.Sc. in Home Ec.
Home Economics Club; Newman Club

NELSON, EARL C.
Minerva
B.Sc.
Alpha Gamma Sigma; American Society of Agricultural Engineers; University 4-H Club; University Grange

MARSH, ELIZABETH
Plain City
B.Sc. in Home Ec.
Links; Home Economics Club; University Grange

MASSON, WINIFRED JEAN
Lorain
B.Sc.
Y. W. C. A.; Home Economics Club; University Orchestra; Browning Dramatic Society; Phi Upsilon Omicron; University House Assembly

McGREW, CHESTER N.
Kent
B.Sc.
Alpha Zeta, Scribe, Censor; University 4-H Club, President; University Grange; Men's Glee Club; All-Agricultural Council, Treasurer

MELLOR, JEAN F.
Columbus
B.Sc.
Y. W. C. A.; Home Economics Club; Independent Women's Association

MILLER, MARGARET ZOE
Alliance
B.Sc.
Phi Upsilon Omicron; Omicron Nu

MOTTER, CLARA BELLE
Wharton
B.Sc. in Home Ec.
University 4-H Club; University Grange; Badminton Club; Home Economics Club

MYERS, DOROTHY MARIE
Columbus
B.Sc.
Gamma Phi Lambda; Home Economics Club

NESBITT, WILLIAM HILL
Shadyside
B.Sc.

Seniors

NEWTON, SHELDON BEVERLY
Urbana
B.Sc.

OWEN, HANNAH JANE
Newark
B.Sc.
Boot and Saddle; Omicron Nu; Y. W. C. A.

PALMER, RALPH LEE
Columbus
B.Sc.
Sigma Alpha Epsilon; American Dairy Science Association; Soccer Team

PAXTON, MARY JANET
Columbus
B.Sc.
Zeta Tau Alpha; University Grange; Y. W. C. A.; Home Economics Club

PETERSON, KENNETH DeMARR
Carrollton
B.Sc.
Alpha Zeta; Townshend Agricultural Education Society; University Grange, Treasurer

PRICE, CORNELIUS HANFORD
Russell's Point
B.Sc.
American Dairy Science Association

RAUP, H. ELIZABETH
Springfield
B.Sc. in Home Ec.
Phi Upsilon Omicron; Agricultural Student, Home Economics Editor; Home Economics Club; University Grange

REISINGER, EDWARD W.
Grafton
B.Sc.
Alpha Gamma Rho; University Dairy Judging Team; Townshend Agricultural Education Society; University Grange; Varsity Band

NOBLE, ALICE MAXWELL
Oneonta, New York
B.Sc.
Alpha Phi; Home Economics Club

PALLAS, GEORGE ERNEST
Elyria
B.Sc.
Delta Theta Sigma; American Dairy Science Association; W. O. S. U. Staff

PATTERSON, J. VERNON
Chesterland
B.Sc.
Alpha Gamma Rho; Student Horticultural Society

PETERS, AUSTIN S.
Columbus
B.Sc.
Dairy Judging Team; American Dairy Science Association

PHILLIPS, CHARLES GREGG
West Jefferson
B.Sc.
Townshend Agricultural Education Society

RADER, LEWIS D.
Leipsic
B.Sc.
Poultry Science Club; University Grange; University 4-H Club; Townshend Agricultural Education Society

REID, MARY CAMPBELL
Columbus
B.Sc. in Home Ec.
Pi Beta Phi; Browning Dramatic Society; Mid-Mirrors

REITER, MARY ELIZABETH
West Mansfield
B.Sc. in Home Ec.
Pi Beta Phi, Panhellenic Representative

1939 Makio

RESEK, JOHN A.
Youngstown
B.Sc.
Phi Kappa, Secretary; University Grange; Y. M. C. A.; Newman Club

RICKEY, ROSE ELIZABETH
Sidney
B.Sc.
Gamma Phi Lambda; Home Economics Club; University Grange

RIDENOUR, HARLAN EUGENE
Fredericktown
B.Sc.
Townshend Agricultural Education Society

RIFFE, MARY ELIZABETH
Charleston, West Virginia
B.Sc. in Home Ec.
Delta Gamma; Y. W. C. A.; Home Economics Club

ROYLE, GORDON McNESS
Leetonia
B.Sc.
University Grange; American Society of Agricultural Engineers, President

RUSS, DONALD HORTON
Oak Hill
B.Sc.
University Chorus; American Society of Agricultural Engineers; Townshend Agricultural Education Society

SCHMIDT, DOTTIE LOIS
New Bremen
B.Sc.
Home Economics Club

SCHULER, LELAND DELMAR
Coshocton
B.Sc.
Townshend Agricultural Education Society; University Grange

RHOAD, LOIS
Bloomville
B.Sc. in Home Ec.
Gamma Phi Lambda; All-Agricultural Council; 4-H Club; University Grange; Home Economics Club; Phi Upsilon Omicron

RICKLY, MARION LEROY
Reynoldsburg
B.Sc.
Townshend Agricultural Education Society; Y. M. C. A.; Agricultural Student

RIDER, ALFRED TAYLOR
Cleveland
B.Sc.
Floriculture Forum

ROTH, PATTY ALMA
Lorain
B.Sc.
Kappa Kappa Gamma

RUNNION, DALE F.
Van Wert
B.Sc.
Alpha Zeta; Phi Eta Sigma; Saddle and Sirloin; University Grange; Meats Judging Team; Livestock Judging Team; Agricultural Student

SCHAAL, ALICE JANE
Toledo
B.Sc. in Home Ec.
Home Economics Club

SCHRAMM, RALPH EARL
Oberlin
B.Sc.
Alpha Zeta; University Grange; Saddle and Sirloin; Meats Judging Team; Livestock Judging Team

SCHULZ, ROBERTA JANE
Columbus
B.Sc. in Home Ec.
Kappa Alpha Theta; Scholaris; Phi Upsilon Omicron; Strollers

Seniors

SCOTT, WILLIAM DALE
Albany
B.Sc.
Phi Eta Sigma; Townshend Agricultural Education Society; University Grange; Gamma Sigma Delta

SHERER, CHRISTINE MAE
Bucyrus
B.Sc.
Gamma Phi Lambda; 4-H Club; Home Economics Club; University Grange; Phi Upsilon Omicron; Agricultural Student

SMITH, DARIAN HUNT
Upper Sandusky
B.Sc.
Horticulture Society, Vice President

STEELE, RICHARD EARL
Millersburg
B.Sc.
Alpha Zeta; Marching Band; American Society of Agricultural Engineers; Saddle and Sirloin; American Dairy Science Association

STOCKDALE, RUTH ELIZABETH
Columbus
B.Sc. in Home Ec.
Alpha Phi; Y. W. C. A., Executive Council; Browning Dramatic Society; Women's Self Government Association, Executive Council; Freshman Women's Panhellenic Association, President; Mortar Board

STRAUSS, EILEEN
Columbus
B.Sc.
Sigma Delta Tau; Hillel, Member of Student Council

TAGGART, MARY JEANETTE
Wooster
B.Sc.
Sigma Kappa; Y. W. C. A.; Home Economics Club

THOMPSON, BETTY M.
Columbus
B.Sc. in Home Ec.
Pi Beta Phi; Browning Dramatic Society; Strollers

SHANKS, JAMES BATES
Bloomingdale
B.Sc.
Alpha Gamma Sigma; University Grange; Floriculture Forum; Pi Alpha Xi; Christian Science Organization; All-Agricultural Council; Student Senate

SMITH, BETTY ANN
Columbus
B.Sc.
Alpha Phi; Home Economics Club; Y. W. C. A.

SMITH, EILEEN
West Alexandria
B.Sc.
Gamma Phi Lambda; Home Economics Club; Women's Panhellenic Association; University Grange; 4-H Club; Phi Upsilon Omicron

STEINER, JOHN M.
Baltic
B.Sc.
Beta Kappa; Gamma Sigma Delta; American Dairy Science Association

STOKES, HELENA CHRISTINE
Fremont
B.Sc.
Chi Omega; Browning Dramatic Society; Strollers; Women's Panhellenic Association; Y. W. C. A.; Home Economics Club

TAGGART, JOSEPH BURYL
Mannington, West Virginia
B.Sc.
Horticulture Society

THOMAS, DANIEL LLOYD
Richfield
B.Sc.
Pershing Rifles; Stadium Club; Tower Annex

TINLING, PHYLLIS LOUISE
Lakewood
B.Sc.
Delta Gamma, Secretary; Mid-Mirrors; Mirrors; Women's Self Government Association Council; Scholaris; Browning Dramatic Society; Omicron Nu; Chimes; Mortar Board; Student Senate; Women's Ohio, President

1939 Makio

TOPE, NYDA PAULINE
Sedalia
B.Sc.
Kappa Phi; 4-H Club; Home Economics Club; University Grange

TSCHANTZ, STANLEY
Dalton
B.Sc.
Alpha Zeta; Y. M. C. A. Council; University Grange; 4-H Club; Lantern; American Dairy Science Association; Agricultural Student; Sundial; Townshend Agricultural Education Society

UNKEFER, HOMER R.
Minerva
B.Sc.
Delta Chi

VANDEMARK, BETTY JANE
Elyria
B.Sc.
Alpha Delta Pi

WALLRABENSTEIN, ELIZABETH
Milan
B.Sc.
Home Economics Club; Phi Upsilon Omicron, President; Omicron Nu, Secretary; Canfield Club

TROENDLY, DON P.
Newcomerstown
B.Sc.
University Grange; Townshend Agricultural Education Society; 4-H Club; American Dairy Science Association

ULRICH, MARTHA M.
Farmersville
B.Sc.
Home Economics Club; All-Agricultural Council; University Grange; University Glee Club; 4-H Club

VAN ATTA, ALVA J.
Marysville
B.Sc.
American Dairy Science Association

WAGNER, WILLIAM EDWARD
Mt. Victory
B.Sc.
Scabbard and Blade; Pistol Club

WARNER, DWIGHT F.
Richwood
B.Sc.
Alpha Zeta; Phi Eta Sigma; Pershing Rifles; Scabbard and Blade; American Society of Agricultural Engineers, Vice President

Seniors

WATSON, FRANCES MARIAN
Columbus
B.Sc.
Gamma Phi Lambda; University Grange; Home Economics Club

WELCH, NORRIS ERNEST
Vermilion
B.Sc.
Horticulture Society

WILSON, JOHN ROBERT
Sunbury
B.Sc.
Pershing Rifles; Phi Eta Sigma; Gamma Sigma Delta; University Grange; 4-H Club; Townshend Agricultural Education Society

WOODS, WILLIAM STANLEY
Maumee
B.Sc.
American Society of Agricultural Engineers; Buckeye Club

ZIMMERMAN, RUSSELL G.
Wooster
B.Sc.
Townshend Agricultural Education Society

WEIGHT, THOMAS HUGH
Newark
B.Sc.
University Grange; Agricultural Student; Saddle and Sirloin Club

WILDERMUTH, HELEN LOUISE
Columbus
B.Sc.
Omicron Nu

WONDERLING, THOMAS F.
Martinsburg
B.Sc.
Townshend Agricultural Education Society; American Society of Agricultural Engineers

ZEHNER, C. ERNEST
Ashland
B.Sc.
Delta Theta Sigma; Phi Eta Sigma; Saddle and Sirloin Club; American Dairy Science Association; University Grange; Dairy Judging Team; General Livestock Team

ZWAYER, MARY LOUISE
Columbus
B.Sc.
Women's Glee Club; Home Economics Club; University Grange; Y. W. C. A.; 4-H Club

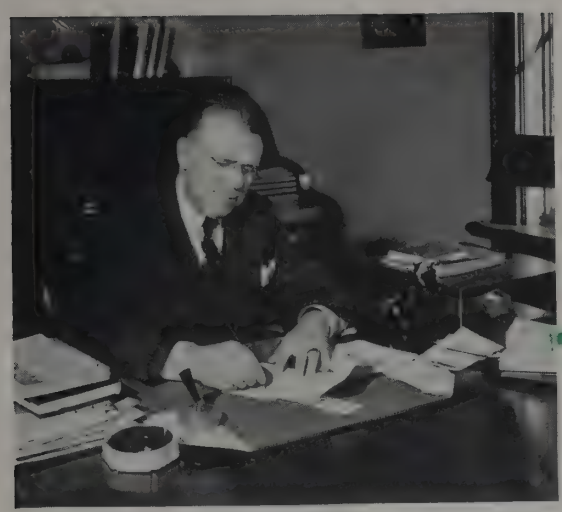

Dean Stradley

College of Arts and Sciences

In 1896 a new division, called the College of Arts, Philosophy and Science, was added to the Ohio Agricultural and Mechanical College. At that time only seventeen students were enrolled in the school. It has grown until now it is the second largest arts college in the United States.

Subjects taught in the college include modern and classical languages, natural and social sciences, mathematics, history, philosophy, speech, optometry and journalism.

The two-fold purpose of this college is to lay a liberal foundation for the pursuit of a liberal profession and to educate its students for a critical and enlightened citizenship. This involves not the accumulation of a great mass of factual information but the enhancement and development of intellectual qualities. This college aims to develop a mind free of bias and prejudice, a keen appreciation of all the finest things in art, music, and literature, the ability to communicate with others through the medium of language and the capacity to recognize a problem and to approach it in a scientific manner.

Dr. Bland L. Stradley is dean of the College of Arts and Sciences. He is assisted by Junior Dean D. Luther Evans.

Men Students	1,743
Women Students	691
Total	2,434
Degrees Granted	430
Faculty	200

This college ranks second in the nation in enrollment.

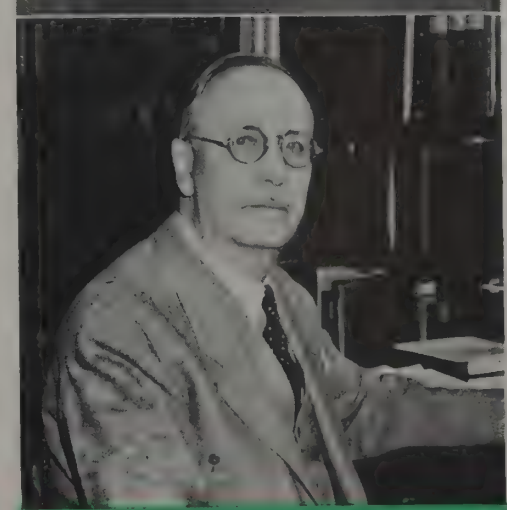

Junior Dean Evans

Professor Graves

1939

ACTON, JOSEPH CHURCH
Lancaster
B.A.
Acacia; Gamma Eta Gamma

ADOLPH, LYNN FRANCIS
Columbus
B.Sc. in Jour.
Lantern; Scarlet Mask

AGAPETUS, SAVESTA
Columbus
B.A.
University Glee Club; University Chorus

ALLEN, ELEANOR FULLERTON
Columbus
B.A.
Delta Delta Delta; Y.W.C.A.; Browning Dramatic Society; Pomerene Advisory Board; Links

AMBER, MRS. ALICE NEWMAN
Euclid
B.A.

ANDERSON, GLADYS LOUISE
Columbus
B.A.

ANDERSON, MARGARET REA
Columbus
B.A.
Pi Beta Phi; Christian Science Organization, Secretary

ANDERSON, MARTHA ONETA
Killbuck
B.A., B.Sc. in Ed.
Canfield Club

ANGLE, JOHN W.
Piqua
B.A.
Sigma Nu

ARMOUR, GEORGE
Columbus
B.A.
Phi Eta Sigma; Pi Sigma Alpha; Peace Mobilization Committee; International Relations Club; Philosophy Club

ARNOLD, DREW J.
Columbus
B.A.
Y.M.C.A.; Peace Mobilization Committee

BACHRACH, HENRY BELA
Schenectady, New York
B.Sc. in Jour.
Sigma Delta Chi; Lantern

BAILEY, ROBERT MILTON
Louisville, Kentucky
B.A.
Alpha Sigma Phi; Freshman Fencing; Pi Sigma Alpha

BAKER, JOYCE
Columbus
B.A.

BARBER, WILLIAM ARTHUR
Columbus
B.Sc.
Theta Kappa Phi; Varsity Polo; Polo Club; Interfraternity Pledge Council; Lantern

BARTELS, FRANCES
Bellaire
B.A.
Pi Beta Phi; Strollers; Y.W.C.A.; Society of American Bacteriologists, Ohio Branch

Makio Seniors

BECK, ELIZABETH AGNES
Dayton
B.A.
Kappa Kappa Gamma; Chi Delta Phi; Browning Dramatic Society, President

BOTTENHORN, MARYLEE
Columbus
B.A.
Pi Beta Phi; Pen and Brush Club

BRAUNLIN, MARIE KATHLEEN
Portsmouth
B.A.
Y.W.C.A.; University Chorus

BUSHNELL, JEAN MARGARET
New Philadelphia
B.Sc. in Jour.
Chi Omega; Lantern; Philomathean

BEECHER, HARRIET JEANNE
Columbus
B.A.

BOUGHTON, BARBARA ANNE
Columbus
B.A., B.Sc. in Ed.
Alpha Xi Delta; Mid-Mirrors; Mirrors; Scholaris; Women's Self Government Association Council; Browning Dramatic Society, Secretary; Pi Lambda Theta, President; Chimes; Mortar Board

BREWER, MABEL
Cleveland
B.A.
Kappa Kappa Gamma; Pen and Brush Club; Strollers

BUTLER, RUTH REED
Columbus
B.A.
Women's Glee Club; Scholaris; Student Wives

BLOOMBERG, LOUIS
Youngstown
B.A.

BOWER, RUSSELL SHARON
Kingston
B.A.
Phi Eta Sigma; American Chemical Society; Student Chemical Society

BROWN, MARGARET ELLEN
Columbus
B.A.
Pi Beta Phi, Vice President; Women's Self Government Association, President, Secretary; Mirrors; Student Senate; Women's Ohio; Board of Student Publications; Council of Student Affairs; Arts College Council; Strollers; Y.W.C.A.; Junior Class Cabinet; Scholaris; Chimes; Mortar Board

CALABRIA, JULIUS C.
Cambridge
B.A.
Freshman Basketball; Varsity Basketball

BOOTH, BETTY BARTON
Columbus
B.A.
Kappa Alpha Theta; Strollers; Women's Glee Club; Sundial, Circulation Staff; Y.W.C.A., Membership Council; Women's Ohio

BRAINEN, ALVIN LESTER
Passaic, New Jersey
B.A.
Tau Epsilon Phi; Hillel; Scarlet Mask; Phi Eta Sigma

BUCKNER, DORIS LUCILLE
Columbus
B.A., B.Sc. in Ed.

CHANAN, HENRY HYMAN
Cleveland
B.A.
Phi Eta Sigma; Phi Lambda Upsilon

1939

CLARK, RICHARD GUY
Grove City
B.A., B.Sc. in Ed.
Sigma Nu; Scarlet Mask

COLLIN, BELLE
Cincinnati
B.A.
Hillel

COLWELL, WILLIAM ALFRED
Columbus
B.A., B.Sc. in Ed.
Omega Psi Phi, President; Varsity Debate Team; Forum Club; Koada Council, Vice President

COOK, WILLIAM CASSIUS, JR.
Princeton, West Virginia
B.A.
Pi Kappa Alpha; Phi Eta Sigma; Scabbard and Blade, Second Lieutenant

COPLAN, ROBERT CHARLES
Lakewood
B.A.
Zeta Beta Tau, Treasurer; Phi Sigma Alpha; Ohio Stater; Sundial

CORY, EDWARD PETER
Akron
B.A., B.Sc. in Ed.
Eta Sigma Phi, President, National Executive; Newman Club; Intramural Athletics; Interfraternity Pledge Council Representative; Theta Chi

CURL, RICHARD EUGENE
Edison
B.A.
Phi Eta Sigma; Pi Sigma Alpha, President; United Students' Party, Publicity Manager; International Relations Club; Varsity Debate Team; Stadium Club

DANKER, JEAN
Zanesville
B.A.
Kappa Kappa Gamma

DEERING, JACK PAUL
Columbus
B.A.
Chi Phi; Ohio Student Conference on Public Affairs, Housing Chairman; Ohio Student Party Associated, Social Chairman, Publicity Chairman; Forum Club, Treasurer, President; Lantern Staff; Strollers; Interfraternity Publicity Committee

DAVIDSON, ETHEL ESTHER
Delaware
B.A.
Scholaris; Independent Women's Association

DAVIS, MERRILLA
Columbus
B.A., B.Sc. in Ed.
Delta Zeta; Scholaris; Eta Sigma Phi; Pi Lambda Theta

DENBOW, MARY KAY
Columbus
B.Sc. in Jour.

D'ORAZIO, EDWARD
Steubenville
B.A.
Alpha Phi Delta

DOYLE, MARY ELIZABETH
Columbus
B.A.

DUFFUS, RUTH McGLASHAN
Columbus
B.A.
Delta Gamma

EASTEY, JANE ELLEN
Zanesville
B.A.
Alpha Xi Delta; Strollers; WOSU Players

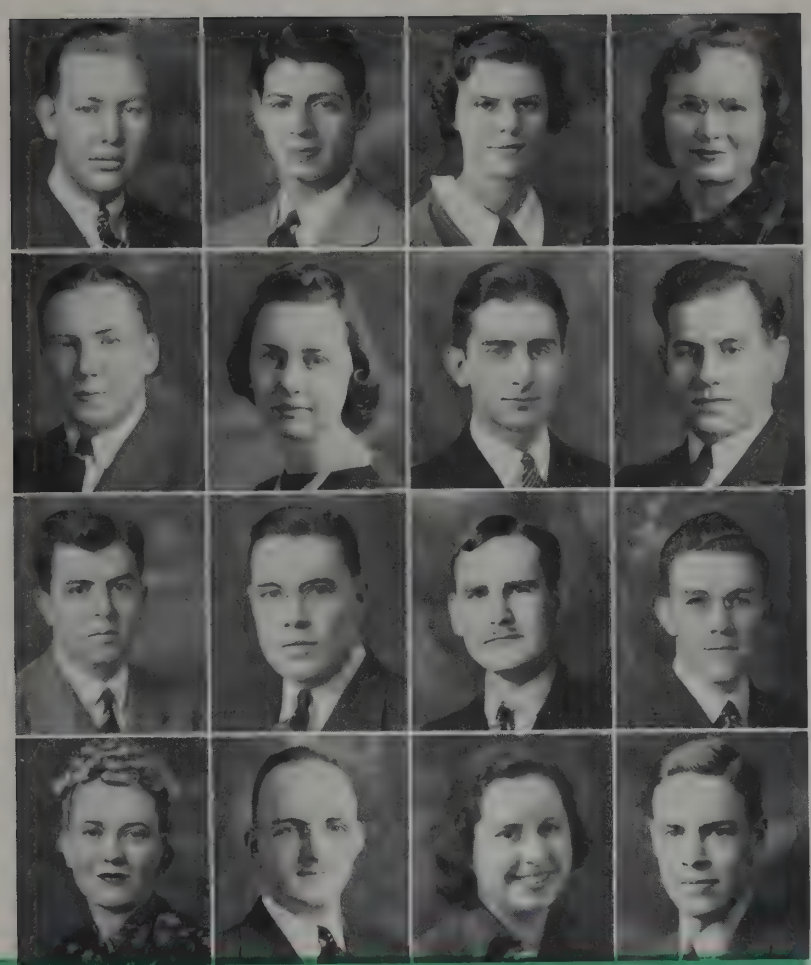

Makio Seniors

EDELMAN, EDWYN HERMAN
Urbana
B.A.
Varsity Track, Manager; Varsity "O" Association; Scarlet Key; Zeta Beta Tau

EUBANKS, IRVIN A.
Jackson
B.Sc. in Jour.
Pi Kappa Alpha; Ohio Stater Staff; Lantern, News Editor; Greek Week, Publicity Chairman; Sigma Delta Chi, President

FERGUSON, ROBERT W.
Washington, D. C.
B.A.
Phi Gamma Delta, President; Student Senate, Secretary-Treasurer, President; Scarlet Mask, Business Manager, President; Bucket and Dipper, President; Romophos, President; Athletic Board; Council on Student Affairs; Ohio Staters, Inc.; Toastmasters; Board of Student Publications; Lantern, Assistant Business Manager; Council of Fraternity Presidents; Junior Prom, Co-Chairman; Sophomore Prom, Chairman; Y.M.C.A., Freshman Council; Scarlet Key; Religion-in-Life Week, Program Director; Student Employment Office; Freshman Handbook, Associate Editor

FOSTER, FAITH CAMILLE
El Paso, Texas
B.A.
Delta Gamma; Makio; Sundial

EDELSTEIN, IRVIN LEE
Toledo
B.Sc. in Jour.
Tau Epsilon Phi, Vice President; Sigma Delta Chi; Lantern, News Editor, Student Senate Reporter, Daily Sports Editor; Hillel; Hillel Players; Scarlet Mask

EVERHART, EMILY JANE
Columbus
B.A.
Alpha Phi; Arts College Council; Y.W.C.A.; Links; Scholaris; Pomerene Advisory Committee

FINKE, FREDERICK CLELLAND
Columbus
B.A.
Y.M.C.A., President; Arts College Council, President; Intramurals, Senior Manager; Student Senate; Varsity "O" Association; Scarlet Key; Alpha Phi Omega; Romophos; Freshman Activities

FOSTER, LLOYD RUSSELL
North Tonawanda, New York
B.A.
Eta Sigma Phi; University Student Religious Council; Y.M.C.A., Upper Class Council

EICHER, ETHEL ELIZABETH
Miamisburg
B.A., B.Sc. in Ed.

FEDERER, H. WILLIAM
Columbus
B.A.

FOGLE, CHARLES WERNER
Leipsic
B.A.

FRANKS, HARRIET LOUISE
Millersburg
B.A.
Alpha Delta Pi, President; Y.W.C.A.; Women's Panhellenic Association

EVANS, ELIZABETH HOPE
Columbus
B.A., B.Sc. in Ed.
Alpha Delta Pi; French Club; Spanish Club; Teacher in Adult Evening School; WOSU

FEIGENBAUM, MORDECHAI
Cleveland
B.A.
Freshman Tennis; Hillel

FOLEY, HOWARD WILLIAM
Columbus
B.A.
Y.M.C.A., Vice-President; Y.M.C.A., Sophomore Council, President; Forum Club, Treasurer; Student Labor Board, Chairman; University Progressive Club, President

FRIEDEL, ROBERT A.
Kenton
B.A.
Stadium Club; Hardin County Club, Vice-President

1939

GARDNER, HAROLD SEARLE
Columbus
B.A.
Kappa Sigma

GRAU, SIDNEY
Cleveland
B.A.
Phi Eta Sigma; Hillel Players; Hillel Student Council

HALLORAN, WILLIAM I.
Cleveland
B.Sc. in Jour.
Lantern Staff; Independent Men's Association; Newman Club, President; Interracial Council, President

HAYS, JAMES CHESTER
Camden
B.A.
Theta Kappa Psi

GEHRKE, CHARLES WILLIAM
Coshocton
B.A.
Stadium Club; Scarlet Mask; German Club, President; Freshman Track

GRILLY, EDWARD ROGERS
Cleveland
B.A.
Y.M.C.A.; Arts College Council; Independent Men's Association, Secretary; Student Chemical Society

HAM, CHARLES McCLURE
Wauseon
B.A.
Sigma Phi Epsilon; Y.M.C.A.; Marching Band; Concert Band

HENRY, JACK RENE
Columbus
B.A.
Sigma Chi; Band; Kappa Kappa Psi

GEIL, MARIE EVELYN
Columbus
B.A.
Orchestra; Junior Orchesis; String Quartet

HAGERTY, LUCILE
Columbus
B.A.
Kappa Kappa Gamma

HARRIS, VIVIAN ALONZO
Columbus
B.A.
Kappa Alpha Psi; Koada Council

HENRY, MARGARET C.
Pataskala
B.A., B.Sc. in Education
Education Council; Westminster Players, Secretary; Peace Mobilization Committee; Cosmopolitan Club; Browning Dramatic Society; Y.W.C.A.

GOODWIN, FRANCES HILLIS
Columbus
B.A.
Kappa Kappa Gamma; Y.W.C.A., Executive Council; Freshman Activities, Secretary; Makio Queen; Junior Prom Queen; Freshman Queen

HAHN, MARY JANE
Columbus
B.A.
Theta Phi Alpha; Browning Dramatic Society; Newman Club

HAWLEY, DAVID ROBERT
Lakewood
B.Sc. in Jour.
Sigma Chi; Lantern Staff

HERMANN, PHILIP JAY
Garrettsville
B.A.
Independent Men's Association, Vice-President; Forum Club; Varsity Debate Team; United Students' Party; Congress on Social Problems; Student Labor Board

Makio Seniors

HILLMAN, JEANNETTE MAY
Columbus
B.A., B.Sc. in Ed.
Scholaris; Y.W.C.A.; Sundial; Strollers; Pi Lambda Theta; Phi Beta Kappa; University Chorus; Browning Dramatic Society

HILTY, ROBERT LaVONNE
Lima
B.A.
Rifle Club, Vice President; Varsity Rifle Team; R.O.T.C. Rifle Team

HINKLE, MARTHA ANN
Columbus
B.Sc.
Alpha Phi; Theta Sigma Phi; Chi Delta Phi; Sundial; Ohio Stater; Lantern, News Editor; International Relations Club; Mortar Board

HULL, JAMES R.
Greenfield
B.A.
Phi Delta Theta; Sphinx; Ohio Staters, Inc.; Student Court; Basketball Team, Captain; Scarlet Mask

JOHNSON, ARNOLD B.
Gahanna
B.A.

JONES, ARTHUR THORNTON
Columbus
B.A.
Pi Kappa Alpha; Orchestra; Philosophy Club; Wrestling Team

JONES, NANCY ELIZABETH
Westerville
B.A., B.Sc. in Ed.
Scholaris; Y.W.C.A.; Browning Dramatic Society

JULIAN, ELMO CLAYTON
Hilliards
B.A.
Orchestra

KASOV, MURIEL ESTHER
Hartford, Connecticut
B.A.

KAUFFMAN, ANNE BEECHER
Columbus
B.A.
Kappa Kappa Gamma; Strollers; Browning Dramatic Society

KAUFMAN, HELEN J.
Columbus
B.A.
Kappa Kappa Gamma; Strollers

KAUFMAN, CAROLYN
Columbus
B.A.
Kappa Alpha Theta; Mid-Mirrors; Ohio Stater Staff

KENNEDY, ROGER D.
Columbus
B.A.
Phi Gamma Delta; Freshman Football; Strollers; Scarlet Mask; Romophos; Y.M.C.A., Executive Cabinet

KIRBY, FRANCES ELIZABETH
Columbus
B.A.
Alpha Phi

KIRKPATRICK, MARY E.
Columbus
B.A.
Women's Glee Club

KIRN, MARTHA LOUISE
Lancaster
B.A.
Alpha Xi Delta; Links; Y.W.C.A.

1939

KNIGHT, JEAN MARION
Columbus
B.A.
Alpha Xi Delta; Y.W.C.A.; Arts College Council; Browning Dramatic Society

KREAGER, RAYMOND F.
Newark
B.A.
Delta Chi; Pershing Rifles; Scabbard and Blade

KUDER, ROBERT CLARENCE
Bowling Green
B.A.
Undergraduate Mathematics Club, President; American Chemical Society

KUTTNER, HARRIET
New York City
B.A.
Phi Alpha Tau; Hillel Players; American Student Alliance

LACKRITZ, IRVING
Cleveland
B.A.
Zeta Beta Tau, Secretary; Sundial Staff; Ohio Stater, Sophomore Staff; Y.M.C.A.; Hillel Players; Scarlet Mask; Freshman Fencing Team; International Relations Club

LANKER, BERT R.
Mt. Gilead
B.A.

LAVENDER, JANICE CORRINE
Mansfield
B.A.
Delta Gamma; Mid-Mirrors; Strollers; Browning Dramatic Society; Makio, Feature Editor

LEEB, MOE
Cleveland
B.A.
Phi Eta Sigma; Hillel Student Council; Tennis Team

LEVETTE, JEANNE
Pittsburgh, Pennsylvania
B.A.
Hillel Players; WOSU Players

LEVINSON, SHIRLEY R.
Washington, D. C.
B.A.
Sigma Delta Tau, Secretary; Mirrors; Chimes; Makio, Sophomore Editor; Ohio Stater

LEVY, EVELYN SHIRLEY
Jackson, Tennessee
B.A.
Sigma Delta Tau, President; Hillel Cabinet; Women's Panhellenic Association, Publicity Chairman; Y.W.C.A.; Links

LIGHT, ROBERT MELVIN
Lima
B.A.
Phi Gamma Delta; Romophos; Strollers; Scarlet Mask; Scarlet Key; Cheerleading Squad; Intramural Manager

LINTON, JEAN
Columbus
Delta Zeta; WOSU Radio Players; Y.W.C.A.; Spanish Club; Browning Dramatic Society

LUCAS, CATHERINE
Akron
B.A.
Y.W.C.A.; Le Cercle Francais; Independent Women's Association

MacQUIGG, DAVID E.
Columbus
B.A.
Acacia

MAHAFFEY, HOWARD W.
West Union
B.A.
Phi Chi

Makio Seniors

MANN, ELIZABETH A.
Louisville, Kentucky
B.A.
Sigma Delta Tau

McFADDEN, TOM JOHNSTON
Carrollton
B.Sc. in Jour.
Sigma Nu; Lantern, Editor; Kappa Tau Alpha, Vice-President; Ohio Staters, Inc.; Student Senate; Sigma Delta Chi

MOORE, BETTY ELOISE
Columbus
B.A.

NEUBACH, FRANK GERRY
Springville, New York
B.A.
Independent Men's Association; Kappa Kappa Psi; Y.M.C.A.; Marching Band

MANNEY, MARY M.
Columbus
B.A.
Newman Club; Glider Club; Religion-in-Life Week Committee

MILLER, MARIETTA
Franklin
B.A.
Sigma Kappa, Vice-President; Browning Dramatic Society; Women's Panhellenic Association, Representative; University Grange

MORABITO, JOSEPH FRANCIS
Massillon
B.A.
Varsity Baseball

OVERTON, VIRGINIA B.
Milwaukee, Wisconsin
B.A.
Independent Men's Association; Student Labor Board; House Presidents' Assembly; American Student Alliance

MASON, GLADYS EMMA
Cleveland
B.A.
Chimes; Mortar Board; Y.W.C.A., Vice President; Phi Alpha Theta

MINOR, WILLIAM JOHN
Columbus
B.A.

MOSER, JANELLE LUCILLE
Warren
B.A.
Lantern, Church Editor; Journalism Key

PALMER, PATRICIA DUNCAN
Columbus
B.A.
Kappa Kappa Gamma; Mid-Mirrors; Mirrors; Boot and Saddle

McFADDEN, CARL HENRY
Columbus
B.A.
Beta Theta Pi

MITCHELL, JEAN LESLIE
Suffern, New York
B.A.
Kappa Delta; House Assembly; Links; Y.W.C.A.

NEFF, EIZABETH ANNE
Columbus
B.A., B.Sc. in Ed.
Delta Delta Delta; Mortar Board; Chi Delta Phi; Ohio Stater, Art Editor; Peace Mobilization Committee; Pi Lambda Theta; Pen and Brush Club; Women's Glee Club; Boot and Saddle; Y.W.C.A.

PEARCE, HELEN PATRICIA
Cleveland
B.A.
Pi Beta Phi; Y.W.C.A.; French Club; Spanish Club; Strollers

1939

PFENING, HELEN JEAN
Columbus
B.A.
Kappa Alpha Theta

PRIEST, ROBERT J.
Columbus
B.A.
Editor of 1938 Makio; Y.M.C.A. Cabinet; Director of 1937 Freshman Camp; Ohio Staters, Inc.; Scarlet Mask; Council on Student Affairs

RATCHFORD, ROBERT LEE
Willard
B.A.
Alpha Tau Omega

ROBERTS, MARY ELIZABETH
Wheeling, West Virginia
B.A.
Boot and Saddle; Swan Club

PIERCE, ELLEN JEAN
Columbus
B.A.
Delta Gamma, Rush Chairman; Women's Panhellenic Association, Representative; Y.W.C.A., Vice President; Strollers

PURSLEY, RICHARD R.
Columbus
B.A.

REES, JEAN MARIE
Dover
B.Sc. in Jour.
Chi Omega; Ohio Stater; WOSU Players; Lantern; Women's Panhellenic Association, Vice President; Advisor for Freshman Panhellenic; Orchesis; Vocational Information Conference Committee

ROBERTSON, RALPH CLYDE
Sparta
B.A.

POFFENBERGER, JEAN C.
Cleveland Heights
B.Sc in Jour.
Pi Beta Phi; Theta Sigma Phi, Secretary, Treasurer; Dormitory Assembly; Chi Delta Phi, Vice President; St. Hilda's Hall, President

QUINN, HERBERT
Cincinnati
B.A.
Phi Sigma Delta

RICH, JOSEPH R.
East Liverpool
B.A.
Zeta Beta Tau; Pi Sigma Alpha; Ohio Stater; Marching Band; Freshman Y.M.C.A Council

ROBINSON, ROBERT WALDO
Urbana
B.Sc. in Jour.
Stadium Club; Lantern; Sundial; Tennis Team

POOL, JOHN G.
Dayton
B.Sc. in Jour.
Phi Delta Theta

RANDALL, DAVID PHILIP
Columbus
B.A.
Phi Delta Theta; Scarlet Mask

ROBERTS, JEANNE ELIZABETH
Springfield
B.A.

ROTH, VYOLA ANN
Cleveland
B.A.
Scholaris; Strollers; Pi Sigma Alpha; Sundial; Independent Women's Association; Archery Club; Mirrors; Radio Players

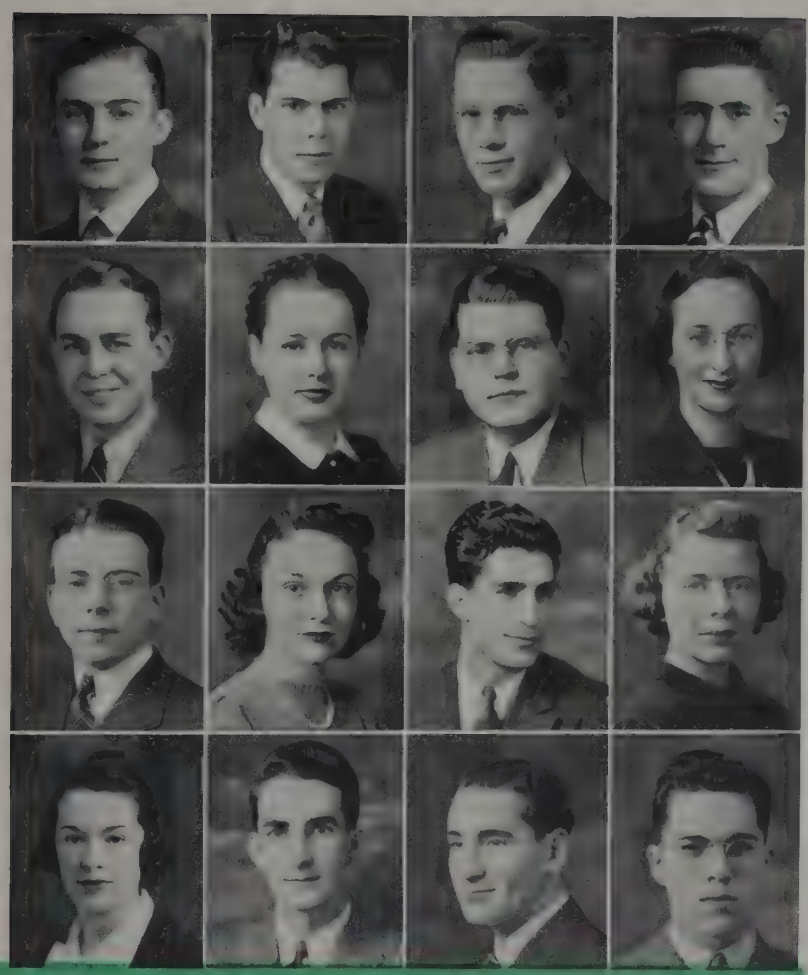

Makio Seniors

ROWLES, DONALD F.
Lancaster
B.A.
Acacia; Nu Sigma Nu; Council of Fraternity Presidents; Y.M.C.A.; Junior Class Cabinet

SATTLER, GEORGE PHILIP
Mansfield
B.Sc. in Jour.
Tau Kappa Epsilon; Ohio Stater, Associate Editor, Editor; Lantern, News Editor, Circulation Manager; Strollers

SCHIFFGEN, ROBERT JOSEPH
Akron
B.A.
Newman Club

SIEGEL, EDYTHE C.
Shaker Heights
B.A.
Sigma Delta Tau; Scholaris

RUNNER, ALFRED GEORGE
Sandusky
B.A.
Delta Tau Delta

SCHAEFER, MARY ELIZABETH
Pomeroy
B.A.
Kappa Alpha Theta; Women's Glee Club; Y.W.C.A.

SEARIGHT, PATRICIA A.
Toledo
B.A.
Kappa Kappa Gamma

SIGLER, JOHN WILTSHIRE
Chillicothe
B.A.
Phi Delta Theta; Strollers; Scarlet Mask; Ohio Staters, Inc.; 1938 Makio, Business Manager; Sphinx

RYAN, PAUL THOMAS
Oxford, New York
B.A.
Pistol Club; Rifle Club

SCHAEFFER, FRANKLIN H.
Mansfield
B.A.

SERUTO, JOSEPH
Meriden, Connecticut
B.A.
Student Chemical Society; American Chemical Society; Swimming Team

SILLS, CLARENCE FRANK
South Euclid
B.A.
Chi Phi; Scabbard and Blade

SAGE, HARRY MORTON
Columbus
B.A.
Kappa Sigma; Freshman Football Manager

SCHAFFNER, GRACE ODILE
Columbus
B.Sc. in Jour.
Sigma Kappa; Mortar Board; Phi Beta Kappa; Browning Dramatic Society, Business Manager; Links; Theta Sigma Phi, President; Kappa Tau Alpha; Ohio Stater; Makio; Scholaris, Treasurer; Sophomore Class Cabinet; Senior Prom, Co-Chairman of Publicity; Women's Panhellenic Association; Chi Delta Phi; Lantern

SHARP, KATHARINE C.
Columbus
B.A.
Kappa Alpha Theta; Browning Dramatic Society

SISSON, JOHN F.
Columbus
B.A.
Beta Theta Pi; Ohio Staters, Inc.; Homecoming Chairman; Dad's Day Chairman; Student Senate; Romophos; Bucket and Dipper

1939

SMITH, ROBERT J.
New Philadelphia
B.A.
Glider Club; Student Chemical Society, Treasurer

SMITH, WILLIAM C., JR.
Columbus
B.A.
Varsity Wrestling

SNELL, BETTY JANE
Lancaster
B.A.

SNYDER, BETSY JORDAN
Columbus
B.A.
Kappa Alpha Theta; Orchesis

SORN, MARGARET ELLEN
Albany, New York
B.A.
Kappa Delta; Y.W.C.A.; Links

SPRINGER, JANE LOUISE
Columbus
B.A.
Delta Gamma; Y.W.C.A., Freshman Cabinet

SQUIRES, EUGENE B.
Cleveland Heights
B.Sc. in Jour.
Phi Sigma Delta; Hillel; Lantern, Business Manager

STARR, HUGH SAWYER
Mt. Sterling
B.A.
Delta Tau Delta; Freshman Swimming Manager

STEINBERG, JACQUELINE
New Orleans, Louisiana
B.A.
Sigma Delta Tau

STEPHENS, ROBERT TRUBY
Akron
B.A.
Delta Tau Delta; Scabbard and Blade; Freshman Polo Team; Polo Club

STEVENS, ROBERT M.
Batavia, New York
B.A.

STONE, KATHRYN LOUISE
Vincennes, Indiana
B.Sc. in App. Opt.
Student Optometric Association

STOREY, JEAN
Columbus
B.A.
Kappa Kappa Gamma; Y.W.C.A.; Theta Sigma Phi; Browning Dramatic Society; Lantern; Mid-Mirrors; Women's Recreation Association; Spur Club; Swan Club

STOVER, WILMER WALLACE
Columbus
B.A., B.Sc. in Ed.
Delta Tau Delta; Y.M.C.A., Senior Cabinet; Scabbard and Blade; Arts College Council; Freshman Activities; Cosmopolitan Club

STREGEVSKY, SAM
Columbus
B.A.
Philosophy Club; Eta Sigma Phi

SUMMERS, JAMES SANNS
Columbus
B.A.
Beta Theta Pi

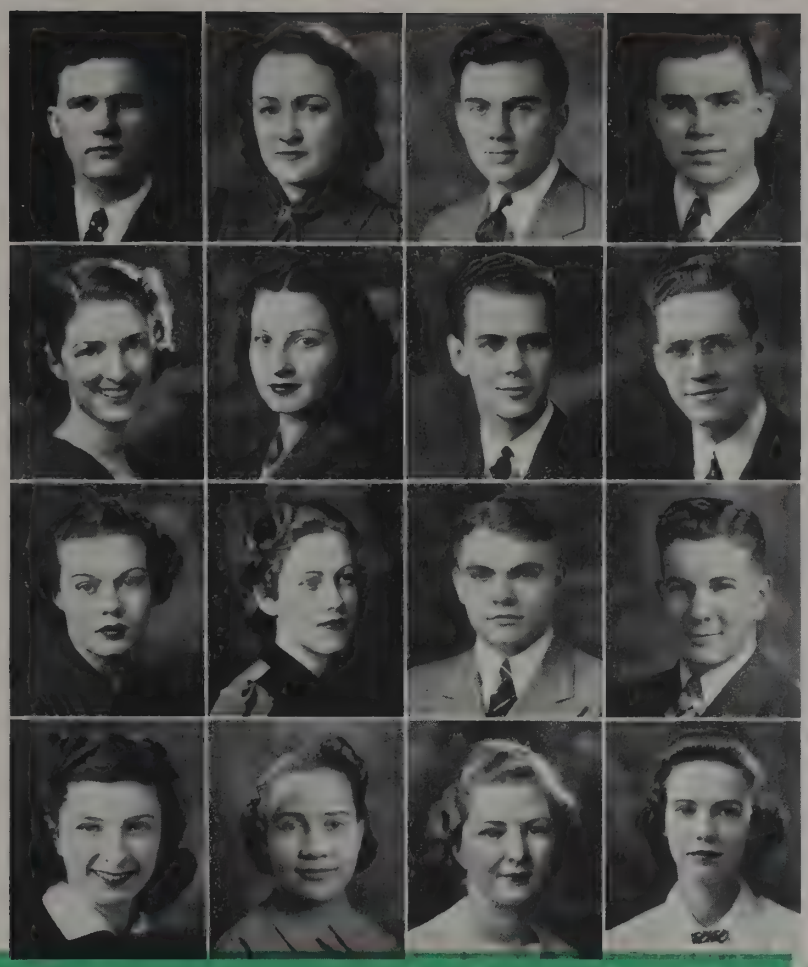

Makio Seniors

SWICK, LEO E.
Springfield
B.A.
Sigma Gamma Epsilon

TICE, SHIRLEY ANN
Columbus
B.A., B.Sc. in Ed.
Delta Delta Delta; Strollers; Browning Dramatic Society; Scholaris; French Club

VINES, MARY JANE
Columbus
B.A., B.Sc. in Ed.
Delta Delta Delta, President; 1938 Makio, Associate Editor; Scholaris; Chimes; Mortar Board, President; Student Court; Strollers; Browning Dramatic Society

WEISMAN, JEAN ANTOINETTE
Newark
B.A.
Sigma Delta Tau, Vice President; Scholaris; Chimes, Secretary; Mortar Board; Women's Self Government Association, Senior Out-of-Town Representative; Links; Mid-Mirrors; Strollers; Browning Dramatic Society; Peace Mobilization Committee; University Writers Association; Licking County Club, Secretary; Y.W.C.A; Makio Advisory Board; Hillel Student Council; Hillel Players, President, Secretary

SWINEFORD, MERLE JEANNE
Columbus
B.A., B.Sc. in Ed.
Alpha Phi; Pi Lambda Theta; Arts College Council; Browning Dramatic Society; Forum Club

TINKLER, VIRGINIA GERTRUDE
Columbus
B.A.

WALL, MARY EDITH
Columbus
B.A.
Phi Mu, Vice President; Y.W.C.A.; Links

WHITEHEAD, KATHERINE V.
Columbus
B.A., B.Sc. in Ed.

TAYLOR, RICHARD ISGRIG
Columbus
B.A.
Phi Gamma Delta; Sigma Delta Chi, Vice President; Bucket and Dipper; Sphinx; Sundial, Editor; Strollers, President; Scarlet Mask, Scenario Director; Lantern Staff; Freshman Handbook; Toastmasters; Board of Student Publications; Student Senate; Ohio Staters, Inc., Vice President; Freshman Fencing Team; Homecoming, Ceremonies Chairman, Entertainment Committee

TWEEDLE, EARL ROBERT
Walton, New York
B.A.
Alpha Tau Omega, Marching Band

WARREN, JOHN RUSSELL
Euclid
B.A.
Kappa Sigma; Freshman Football; Y.M.C.A., Senior Cabinet; Interracial Council; Arts College Council; Student Senate, Freshman Secretary

WILCOX, BARBARA BAUTER
Columbus
B.A.
Delta Delta Delta; Y.W.C.A., President, Treasurer; Student Senate; Mortar Board; Chimes; Boot and Saddle; Women's Ohio; Arts College Council; Scholaris; Mirrors

TEETER, FORD CHESTER
Crestline
B.A.
Pi Kappa Alpha

VAN METER, JOHN C.
Mount Lebanon, Pennsylvania
B.A.
Acacia

WEAVER, LEE THOMAS
Maumee
B.A.
Alpha Tau Omega, President; Strollers; Sigma Gamma Epsilon; Council of Fraternity Presidents

WILDERMUTH, FRANCES
Columbus
B.A., B.Sc. in Ed.
Kappa Kappa Gamma; Scholaris; Freshman Women's Panhellenic Association

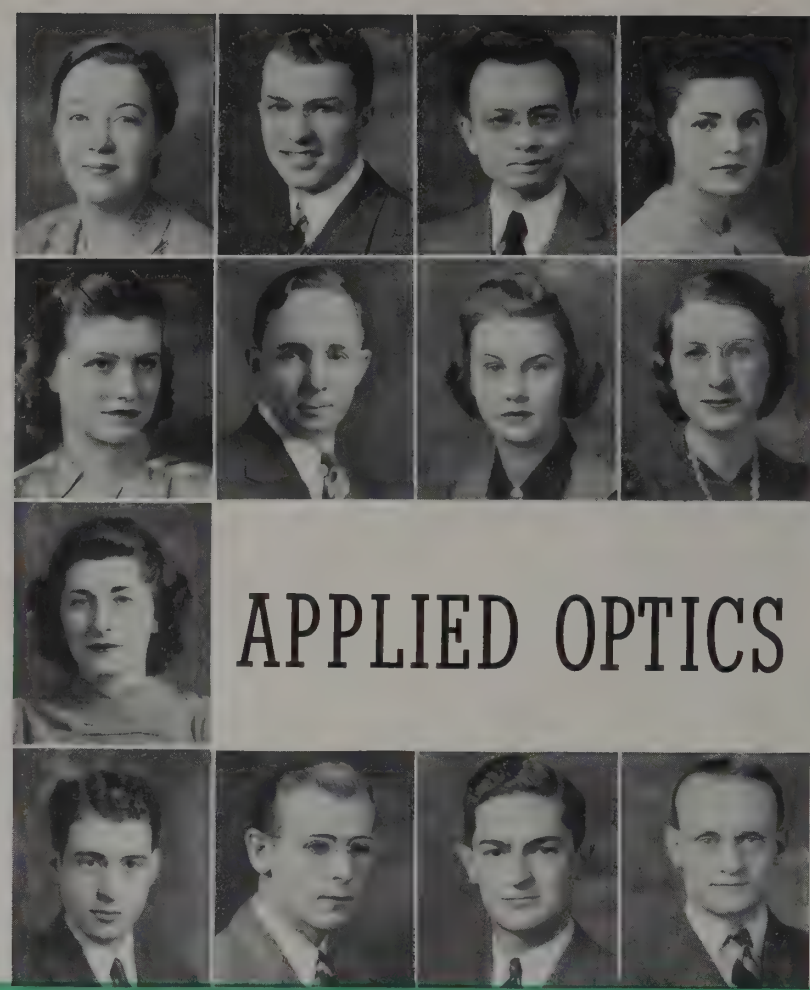

APPLIED OPTICS

1939

WINZELER, RUTH HENRIETTA
Bryan
B.A.
Y.W.C.A.; Women's Recreation Association; Women's Golf Club, President; Outing Club

WISEMAN, DONALD DOVER
Zanesville
B.Sc. in Jour.
Independent Men's Association, Vice President; Strollers; The Independent, Editor

WONG, AH FOO
Cincinnati
B.A.

WOOD, JANE CECELIA
Columbus
B.A.
Kappa Kappa Gamma, President; Chimes; Mortar Board, Vice President; Browning Dramatic Society; Women's Self Government Association; Student Court

WOODARD, CAROLYN H.
Akron
B.A.
Alpha Gamma Delta; Chi Delta Phi, Treasurer; Boot and Saddle

WOOLEY, CLYDE EDWARD
Columbus
B.A.
Alpha Sigma Phi; Council of Fraternity Presidents

YANTES, JEANNE
Columbus
B.A.
Delta Gamma; Mortar Board; Browning Dramatic Society; Arts College Council; Boot and Saddle; Makio Staff

YARMAN, P. ELIZABETH
Columbus
B.A.
Orchesis

YOLLES, ADA
Cleveland
B.A.
Scholaris; Hillel

BOROWITZ, HARRY
Brooklyn, New York
B.Sc. in App. Opt.
Ohio State Student Optometric Association

BUENAU, JOHN EDWARD
Albany, New York
B.Sc. in App. Opt.
Epsilon Psi Epsilon, Vice President; Ohio State Student Optometric Association

CAGEN, HAROLD
New York City
B.Sc. in App. Opt.
Phi Beta Delta, President; Council of Fraternity Presidents; Hillel, Publicity Director; Ohio State Student Optometric Association

FENTON, CARL FREDERICK, JR.
Wayne, Pennsylvania
B.Sc. in App. Opt.
Sigma Nu; Epsilon Psi Epsilon; Ohio State Student Optometric Association

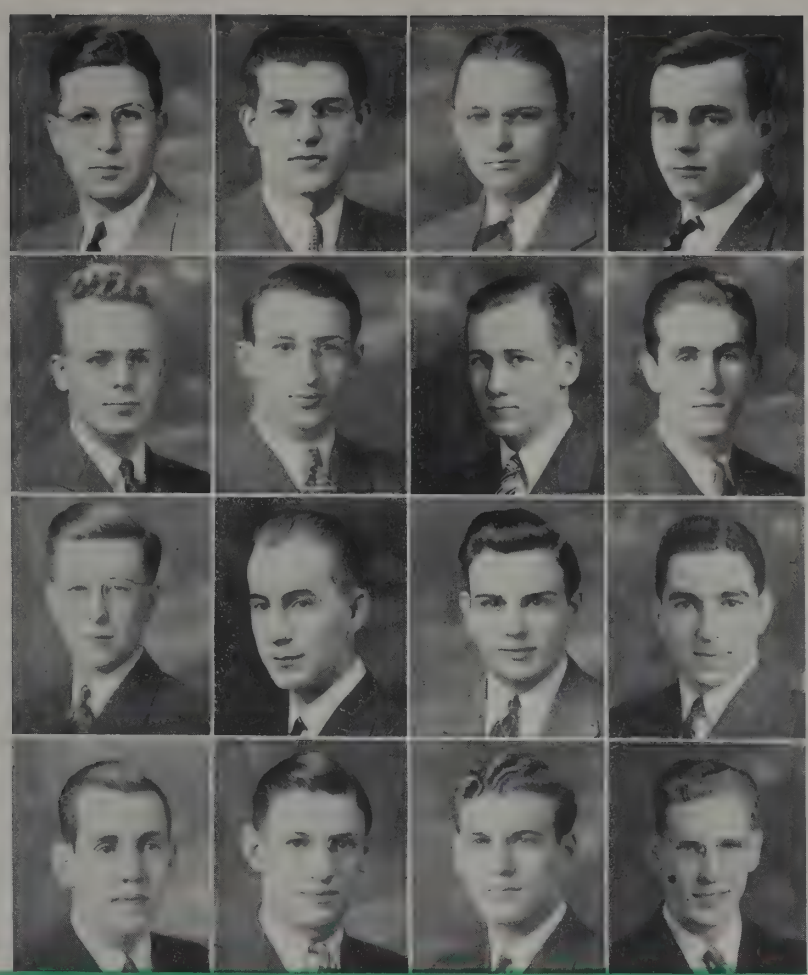

Makio Seniors

GINSBERG, MURRAY IRVING
New York City
B.Sc. in App. Opt.
Ohio State Student Optometric Association

KURTZ, JACK HORACE
Akron
B.Sc. in App. Opt.
Sigma Alpha Epsilon; Epsilon Psi Epsilon; Strollers; Ohio State Student Optometric Association; Intramural Manager

OCKULY, GLENN FRANCIS
Marysville
B.Sc. in App. Opt.

STURGES, ROBERT G.
Troy, New York
B.Sc. in App. Opt.
Sigma Chi; Epsilon Psi Epsilon; Ohio State Student Optometric Association, Vice President

HOFSTETTER, HENRY W.
Middlefield
B.Sc. in App. Opt.
Epsilon Psi Epsilon, Secretary; Ohio State Student Optometric Association, President; Independent Men's Association, Trustee; Junior Scholarship Award

MASLING, BERNARD F.
Rochester, New York
B.Sc. in App. Opt.
Ohio State Student Optometric Association

RICHARDSON, FREDERICK W.
Warren
B.Sc. in App. Opt.
Epsilon Psi Epsilon; Ohio State Student Optometric Association, Treasurer

TEITELBAUM, ISRAEL
Johnstown, Pennsylvania
B.Sc. in App. Opt.
Hillel; Ohio State Student Optometric Association

JAUCH, RICHARD KARL
Columbus
B.Sc. in App. Opt.
Epsilon Psi Epsilon; Ohio State Student Optometric Association

MASON, KENNETH CHARLES
Springfield
B.Sc. in App. Opt.
Sigma Alpha Epsilon; Epsilon Psi Epsilon; Strollers; Ohio Stater Staff; Lutheran League; Ohio State Student Optometric Association

ROTH, JOSEPH MILTON
New York City
B.Sc. in App. Opt.
Alpha Epsilon Pi, President; Freshman Activities; Council of Fraternity Presidents; Hillel Cabinet

VOLK, DAVID
Cleveland Heights
B.Sc. in App. Opt.
Phi Sigma Delta; Varsity Swimming Team; Ohio State Student Optometric Association

KEHOE, JOHN CLAIRE
Flint, Michigan
B.Sc. in App. Opt.
Epsilon Psi Epsilon, President; Basketball Manager; Council of Fraternity Presidents; Newman Club; Ohio State Student Optometric Association

MINDLIN, BERNARD TOM
Cleveland
B.Sc. in App. Opt.
Phi Epsilon Pi, President, Treasurer; Varsity Wrestling Captain

SILVERSTEIN, FRED
Tottenville, New York
B.Sc. in App. Opt.
Phi Beta Delta; Freshman Baseball; Varsity Baseball; Council of Fraternity Presidents; Interfraternity Pledge Council

ZENTNER, WERNER CARL
Cleveland
B.Sc. in App. Opt.
Epsilon Psi Epsilon, Secretary; Intramural Manager; Ohio State Student Optometric Association

BANK

Dean Weidler

College of Commerce and Administration

The College of Commerce and Administration is rapidly developing into one of the most popular colleges on the Ohio State campus. Graduates of this school are so well qualified that they have been able to build up a reputation which has been a great aid in increasing the enrollment of this college to one of the largest enrollments on the campus.

Today a student must acquire thorough knowledge, both practical and theoretical, in his particular line of interest. The College of Commerce is dedicated to this training, aiming to fit the student for any business field by providing a liberal business background. Specialized curricula are offered in accounting, marketing, finance and banking, and public administration.

Many new features have been incorporated into the college program. In 1923, the Bureau of Business Research was established to study the trends of modern business and to serve as a practical laboratory. The Commerce Extension Course, which maintained classes for ten years in many Ohio cities for persons interested in modern business methods, was discontinued in 1935 because of financial difficulties. Plans are being made for the re-establishment of the course.

Dean Walter C. Weidler and Junior Dean Charles Reeder are in charge of this college.

Men Students	1,696
Women Students	346
Total	2,042
Degrees Granted	301
Faculty	120

Second in enrollment to the University of California.

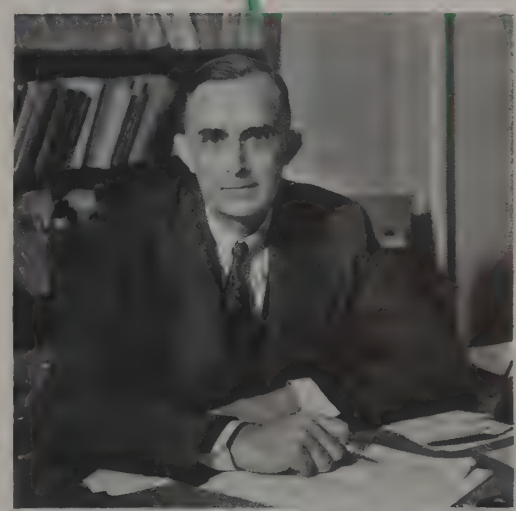

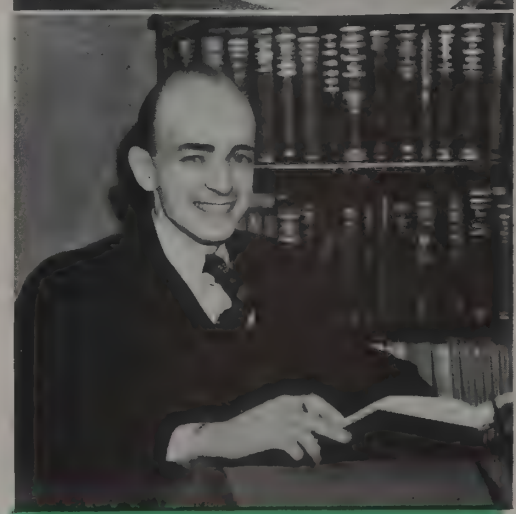

Junior Dean Reeder

Professor Welsh

Makio Seniors

ALLEN, VERA JEAN
Columbus
B.Sc. in Soc. Adm.
Pi Beta Phi; Mortar Board, Secretary; Women's Ohio, Secretary; Women's Self Government Association, Junior Town Representative, Senior Town Representative, Sophomore Secretary; Mid-Mirrors; Mirrors; Links; Y.W.C.A.

AMOS, ELNORE CLARK
Scio
B.Sc. in Bus. Adm.

BANKS, KENNETH M.
Ford City, Pa.
B.Sc. in Bus. Adm.
Delta Sigma Pi, Treasurer; Commerce Council; Industrial Management Club; Scarlet Mask; Society for Advancement of Management; Fraternity Managers Association

BAUGHMAN, WILLIAM T.
Youngstown
B.Sc. in Bus. Adm.
Rifle Club

BENDROTH, EARL W.
Canton
B.Sc. in Bus. Adm.

ALVAREZ, COMAS M.
Guantanamo, Oriente, Cuba
B.Sc. in Bus. Adm.

ANDERSON, WILLIAM O.
Columbus
B.Sc. in Bus. Adm.
Phi Eta Sigma

BANKS, ROBERT EARL
Canton
B.Sc. in Bus. Adm.
Chi Phi, President; Track Team; Rifle Team

BAUM, RAYMOND JOHN
Cleveland
B.Sc. in Bus. Adm.
Tau Kappa Epsilon

BEOUGHER, HOWARD L.
Columbus
B.Sc. in Bus. Adm.
Pershing Rifles

AMADEO, JOAQUIN J.
Guantanamo, Oriente, Cuba
B.Sc. in Bus. Adm.

ARMSTRONG, PAUL W.
Columbus
B.Sc. in Bus. Adm.

BARRETT, THOMAS J.
Youngstown
B.Sc. in Soc. Adm.
Tau Kappa Epsilon; Ohio Stater; Newman Club

BECKER, KENNARD W.
Bedford, Indiana
B.Sc. in Bus. Adm.
Phi Delta Theta; Ohio Staters, Inc., President; Student Senate; Quadrangle Jesters; Ohio State Engineer, Associate Editor; Toastmasters; Scarlet and Gray, Chairman; Student Society of Industrial Engineers; Council of Fraternity Presidents

BERGER, PAUL F.
Columbus
B.Sc. in Bus. Adm.
Pershing Rifles

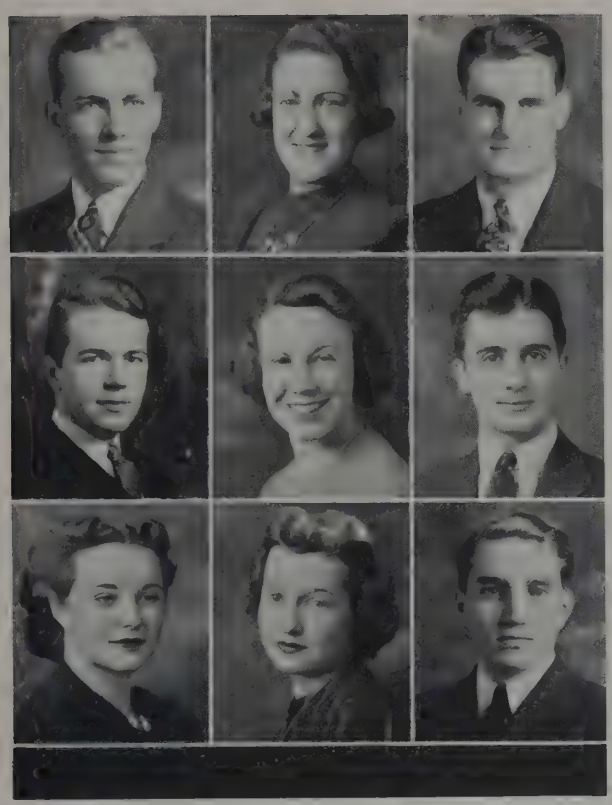

CHUBB, RICHARD K.
Cleveland Heights
B.Sc. in Bus. Adm.
Independent Men's Association; Y.M.C.A.

CICCARELLO, VINCENT
Vineland, New Jersey
B.Sc. in Bus. Adm.

COFFMAN, MARY L.
Columbus
B.Sc. in Bus. Adm.
Phi Chi Theta; Newman Club, Secretary, Social Chairman

COHEN, EVELYN
Canton
B.Sc. in Soc. Adm.

CONNER, HARRIET A.
Columbus
B.Sc. in Bus. Adm.
Delta Gamma

CROMWELL, FORREST W.
Bryan
B.Sc. in Bus. Adm.
Kappa Delta Rho

BERNARD, FRED E.
Columbus
B.Sc. in Bus. Adm.
Phi Kappa Psi; Fraternity Affairs, Assistant Secretary; Ohio Staters, Inc., Executive Vice President; Romophos, Treasurer; Strollers; Rally Chairman; Homecoming Committee; Foreign Trade Club

BIRNBAUM, LILLIAN P.
Cleveland Heights
B.Sc. in Bus. Adm.
Sigma Alpha Sigma; Avukah, Secretary

BLISS, KEITH
Columbus
B.Sc. in Bus. Adm.
Sigma Chi; Romophos; Bucket and Dipper; Varsity Football; Ohio Staters, Inc., President; Varsity "O" Association, President; Y.M.C.A.; Scarlet Mask; Student Senate; Freshman Secretary; Senator; Freshman Activities; Strollers

BOWEN, FRANCES IRENE
Malone, New York
B.Sc. in Bus. Adm.
Kappa Delta; Browning Dramatic Society; Y.W.C.A.; Strollers

BOEHME, DONALD W.
Springfield
B.Sc. in Bus. Adm.

BRASSEUX, EMMETT L.
Abbeville, Louisiana
B.Sc. in Bus. Adm.
Theta Kappa Phi; Strollers; Commerce Council; Foreign Trade Club

BYERLY, LELAND A.
Erie, Pennsylvania
B.Sc. in Bus. Adm.; B.A.
Delta Upsilon; Commerce College Council, President; Student Senate; Scarlet Mask; Forum Club; Scarlet and Gray Party, Vice Chairman; Swimming Manager; Freshman Y.M.C.A.

BROWN, JUNE-LEE
Columbus
B.Sc. in Bus. Adm.
Delta Zeta; Y.W.C.A.; Newman Club; Links, Publicity Committee; Sociad Club

BURNETT, BETTY LOU
Columbus
B.Sc. in Bus. Adm.
Alpha Xi Delta, President; Mirrors; Browning Dramatic Society; Y.W.C.A.; Industrial Management Club

1939

Makio Seniors

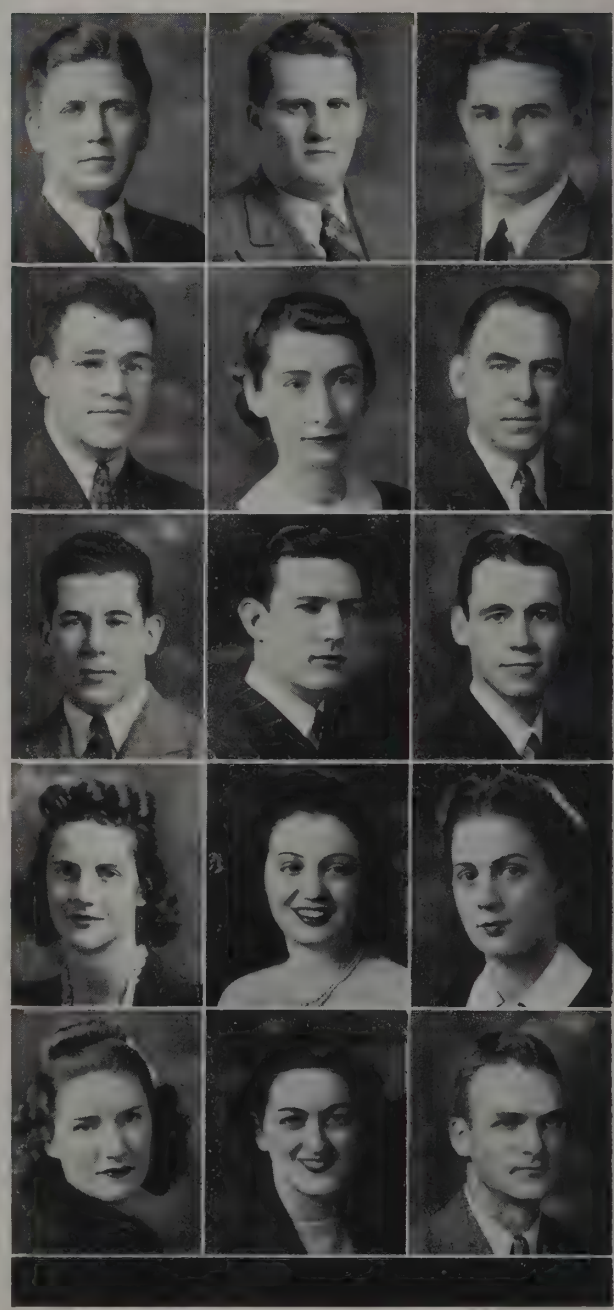

CRONK, CARL POWERS
Lakewood
B.Sc. in Bus. Adm.
Kappa Delta Rho, President; Polo Club

CUSICK, JAY HOWARD
Zanesville
B.Sc. in Bus. Adm.
Industrial Manager's Club; Society for Advancement of Management

DEHMER, CHARLES S.
Tiffin
B.Sc. in Bus. Adm.
Sigma Chi, Treasurer; Quadrangle Jesters; Sundial, Assistant Business Manager; Strollers; Scarlet Mask; Fraternity Managers' Association, Board of Directors

EBERSOL, JANE DARRAH
Pittsburgh, Pa.
B.Sc. in Bus. Adm.
Kappa Alpha Theta; Women's Self Government Association, Sophomore Representative, Senior Representative, Treasurer; Y.W.C.A.; Ohio Students' Party Associated

EVANS, MARGARET A.
Columbus
B.Sc. in Soc. Adm.
Delta Delta Delta; Y.W.C.A.; Mid-Mirrors

CROOK, GEORGE W.
Columbus
B.Sc. in Bus. Adm.
Independent Men's Association; International Relations Club; Y.M.C.A., Cabinet; Y.M.C.A. Freshman Council, Secretary; Forum Club

DANESE, CAROLYN M.
Columbus
B.Sc. in Soc. Adm.
Sociad; Y.W.C.A.; Sigma Alpha Sigma

DEMPSEY, JOHN T.
Norwalk
B.Sc. in Bus. Adm.

EMMERT, JEAN ANNETTA
Cincinnati
B.Sc. in Bus. Adm.
Beta Gamma Sigma

FEREN, FAY
Youngstown
B.Sc. in Soc. Adm.
Sigma Alpha Sigma; Sociad; Student Labor Board

CROSSEN, MORRIS C.
Canton
B.Sc. in Bus. Adm.

DAVIS, THOMAS EDGAR
Columbus
B.Sc. in Bus. Adm.

DIXON, RUSSELL HUBERT
St. John's
B.Sc. in Bus. Adm.
Tower Club, Treasurer; Glee Club, Vice President; Pistol Club; University Mixed Chorus

EVANS, GLADYS E.
Morehead, Kentucky
B.Sc. in Soc. Adm.
Pi Beta Phi; Y.W.C.A.; Strollers; Sociad

FERGUSON, ROBERT C.
Columbus
B.Sc. in Bus. Adm.
Independent Men's Association; Y.M.C.A.; Scarlet Mask; Foreign Policy Association; Foreign Trade Club

GOTTIER, RICHARD C.
Columbus
B.Sc. in Bus. Adm.
Alpha Tau Omega; Industrial Management Club; Sundial; Ohio Stater; Scarlet Mask; Strollers

GREIDER, HARRY D.
Columbus
B.Sc. in Bus. Adm.
Industrial Management Club, Treasurer; Pistol Club; Spanish Club

GRIMES, THOMAS HUGH
Toledo
B.Sc. in Bus. Adm.
Pi Kappa Alpha; Romophos; Freshman Activities; Student Activities; Makio; Scarlet Mask; Cross-Country Team; Track Team

HAAS, CASPER G.
Cleveland Heights
B.Sc. in Bus. Adm.
Phi Sigma Delta; Council of Fraternity Presidents; Hillel Foundation

HAMILTON, WILLIAM
Dayton
B.Sc. in Bus. Adm.
Beta Alpha Psi, Secretary, Treasurer

HAMMITT, COURTNEY C.
Youngstown
B.Sc. in Bus. Adm.
Kappa Kappa Psi; Varsity Band; Symphonic Band; Industrial Management Club; Symphony Orchestra

FISCHER, JOSEPH F.
Harrison
B.Sc. in Bus. Adm.

FLOHR, PAUL EUGENE
Mansfield
B.Sc. in Bus. Adm.
Delta Upsilon; Scarlet Key; Strollers; Scarlet Mask; Senior Intramural Manager; Fraternity Affairs; Varsity "O" Association; Industrial Management Club

FLUKE, NORRIS W.
Ashland
B.Sc. in Bus. Adm.
Sigma Nu

FREEDMAN, ARTHUR H.
Canton
B.Sc. in Bus. Adm.
Mu Beta Chi, Secretary; Society for the Advancement of Management; Hillel Players; Hillel; Industrial Management Club

FRIEDMAN, JEROME J.
Columbus
B.Sc. in Bus. Adm.
Mu Beta Chi; Tau Epsilon Rho; Forum; Military Ball Committee

GARY, GRACE LaVERNE
Cleveland
B.Sc. in Bus. Adm.

GAY, LUCY SATTERLU
Worthington
B.Sc. in Bus. Adm.
Kappa Alpha Theta; Strollers; Y.W.C.A.

GEST, WILLIAM B.
Mechanicsburg
B.Sc. in Bus. Adm.
Sigma Chi

GIESSER, ROBERT R.
Cleveland
B.Sc. in Bus. Adm.
Tau Kappa Epsilon; Industrial Management Club; Y.M.C.A.

1939

Makio Seniors

HANIC, EMIL PETER
Barberton
B.Sc. in Bus. Adm.
Theta Chi, President, Secretary; Newman Club, Executive Committee; Young Men's Democratic Club, Executive Committee

HERRMANN, ROBERT W.
Cleveland
B.Sc. in Bus. Adm.
Tau Kappa Epsilon; Industrial Management Club; Y.M.C.A.

HILDEBRAND, SHEPARD
Wilkes-Barre, Pa.
B.Sc. in Bus. Adm.
Alpha Tau Omega, Treasurer; Fraternity Managers' Association; Interfraternity Pledge Council; Fraternity Affairs Office

HOLMES, ALBERT G.
Columbus
B.Sc. in Bus. Adm.
Phi Kappa Psi

ISAAC, CLARENCE A.
Bexley
B.Sc. in Bus. Adm.
Zeta Beta Tau; Head Cheerleader; Varsity "O"; Scarlet Key; Ohio Staters, Inc.; Homecoming Rally Committee, Chairman; Homecoming Entertainment Committee, Chairman; Scarlet Mask, Publicity Director; Chairman of Hospitality Committee for Southern California Game

HARMOUNT, JANE C.
Columbus
B.Sc. in Bus. Adm.
Kappa Alpha Theta; Strollers; Browning Dramatic Society; Glee Club; Sigma Alpha Sigma; Y.W.C.A.

HERSHBERGER, MARY E.
Columbus
B.Sc. in Bus. Adm.
Pi Beta Phi; Swan Club; Y.W.C.A.; Women's Self Government Association; Boot and Saddle

HOBBS, LINN W.
Ashland
B.Sc. in Bus. Adm.
Delta Upsilon, Secretary; Beta Alpha Psi; Freshman Activities; Strollers; Men's Glee Club; University Chorus; Junior Class Cabinet; Commerce Council

HOSTETTLER, OTTO KARL
Columbus
B.Sc. in Bus. Adm.
Strollers; Scarlet Mask

JENKS, BEATRICE DIXON
Columbus
B.Sc. in Bus. Adm.
Strollers; Pomerene Advisory Board; Women's Self Government Association

HAWISHER, HENRY A.
Lima
B.Sc. in Bus. Adm.
Sigma Pi; Forum; Scarlet Mask

HICKS, ERNEST LEE
Columbus
B.Sc. in Bus. Adm.
Beta Alpha Psi; Band; Orchestra

HOEFLINGER, DOROTHA
Columbus
B.Sc. in Bus. Adm.
Alpha Xi Delta; Orchestra; Industrial Management Club; Commerce College Council

HUETER, O. WILLIAM
Defiance
B.Sc. in Bus. Adm.

JORDAN, JACKSON A.
Columbus
B.Sc. in Bus. Adm.
Sigma Chi; Fraternity Affairs; Strollers; Interfraternity Pledge Council; Campus County Clubs, Secretary; Student Court; Phi Delta Phi

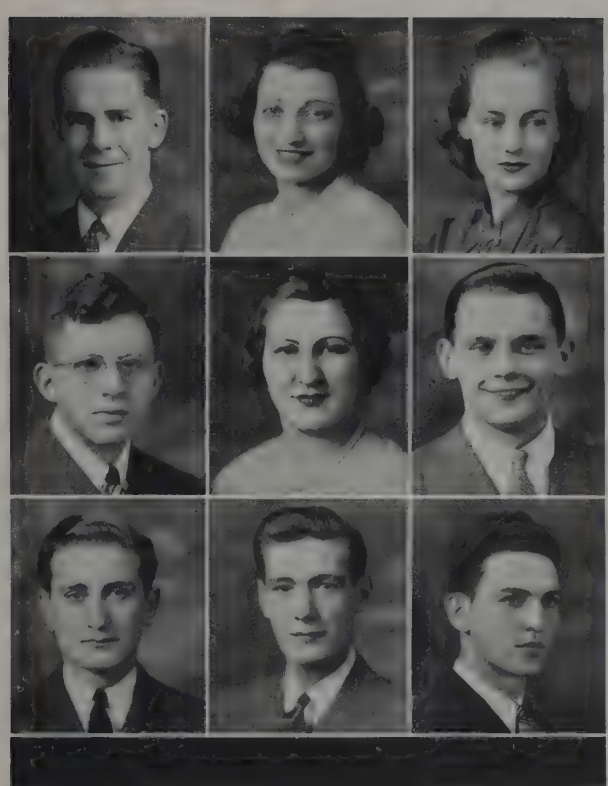

LEE, MARTHA QUINLAN
Kalida
B.Sc. in Soc. Adm.
Alpha Chi Omega; Orchesis; Forum Club, Vice President; Pomerene Advisory Board; Pomerene Bridge Committee; Browning Dramatic Society; Freshman Debate Squad; Women's Varsity Debate Team

LEFKOWITZ, SAM H.
Uhrichsville
B.Sc. in Bus. Adm.
Mu Beta Chi; Hillel; Independent Men's Association

LIEDER, EMMA
Cleveland
B.Sc. in Bus. Adm.
Scholaris; Hillel Players; Strollers; Sigma Alpha Sigma; Hillel Student Council

LONG, ELAINE MELROSE
Versailles
B.Sc. in Soc. Adm.
Y.W.C.A.

LOPEZ, CLARENCE E.
Columbus
B.Sc. in Bus. Adm.
Alpha Tau Omega

LYONS, RAYMOND T.
Columbus
B.Sc. in Bus. Adm.

KAHELIN, RENO C.
Ashtabula
B.Sc. in Bus. Adm.
Delta Sigma Pi; Y.M.C.A.; Buckeye Club; Sophomore Class Cabinet; Phi Eta Sigma; Scabbard and Blade; Industrial Management Club

KATZMAN, DORIS IRENE
Utica, New York
B.Sc. in Bus. Adm.
Links, Secretary; Hillel Players; Y.W.C.A.; Hillel

KLOOS, ELSIE MARIE
Alliance
B.Sc. in Soc. Adm.
Delta Delta Delta; Makio Queen Court; Senior Prom Queen; Homecoming Queen Court

KOHN, ARTHUR
Delaware
B.Sc. in Bus. Adm.
Alpha Epsilon Pi

KOREN, JULIETTE RITA
Cleveland
B.Sc. in Bus. Adm.
Dormitory Assembly; Phi Chi Theta

KOVACICEK, IVAN L.
Youngstown
B.Sc. in Bus. Adm.
Newman Club; Y.M.C.A.; Lens and Shutter Club; Mahoning County Club

KREINBERG, JEROME JAY
Cleveland Heights
B.Sc. in Bus. Adm.
Beta Gamma Sigma; Student Senate; Varsity "O" Association; Senior Intramural Manager; Commerce Council; Scarlet Key, Secretary

LAGEMAN, ALFRED E.
Cleveland
B.Sc. in Bus. Adm.
Delta Sigma Pi, President; Commerce Council; Council of Fraternity Presidents

LANDIS, LYLE McCLURE
Columbus
B.Sc. in Bus. Adm.
Pershing Rifles; Concert Band; Marching Band; Orchestra; Strollers; Cord and Bar, Editor

1939

Makio Seniors

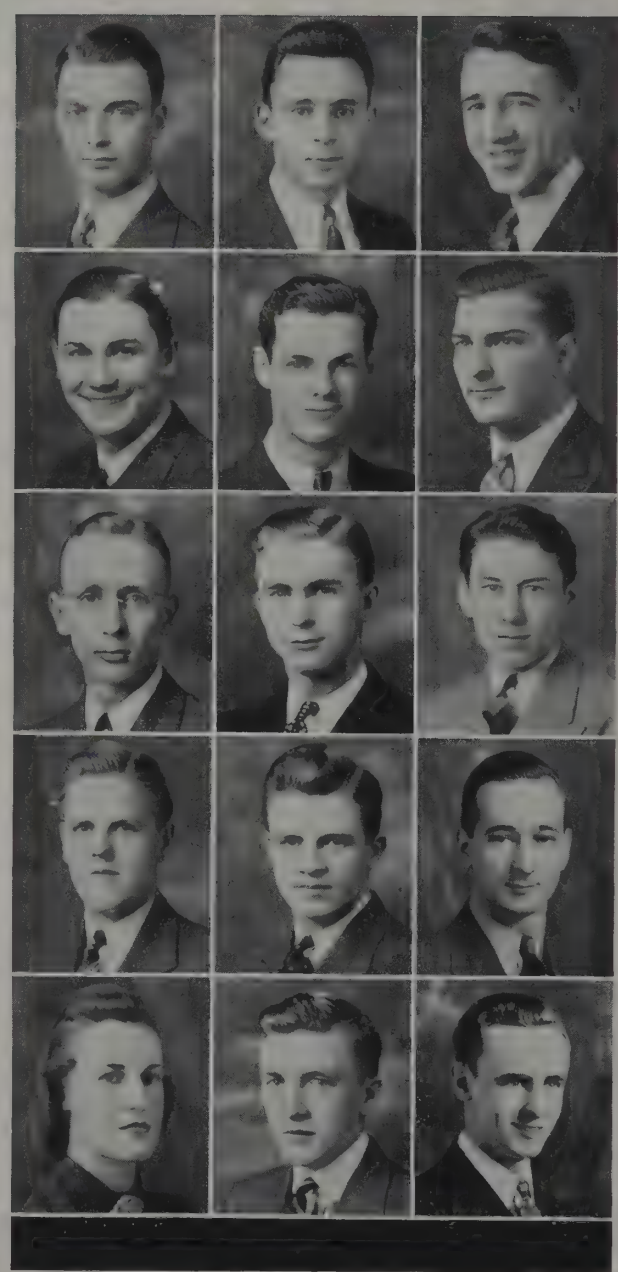

MacKENZIE, ARTHUR J.
Swanton
B.Sc. in Bus. Adm.
Freshman Activities; Y.M.C.A.; Commerce Council; Strollers; Ohio Stater Staff

MARCY, HAROLD C.
Pierpont
B.Sc. in Bus. Adm.
Forum Club; Industrial Management Club; Y.M.C.A.; Ashtabula County Club, President; Columbus Junior Chamber of Commerce, Social Chairman

McCLOSKEY, RICHARD H.
Lakewood
B.Sc. in Bus. Adm.
Delta Sigma Pi, Secretary; Freshman Fencing; Varsity Fencing; Scarlet Mask; Commerce Council, Secretary-Treasurer; Industrial Management Club

MERTIE, ROBERT BEAVER
Columbus
B.Sc. in Bus. Adm.
Beta Alpha Psi; Beta Gamma Sigma

MILLER, MARJORIE L.
Spencerville
B.Sc. in Soc. Adm.
Alpha Xi Delta, Secretary; Sigma Alpha Sigma; Y.W.C.A.

MAISEL, GERSON T.
Poughkeepsie, N. Y.
B.Sc. in Bus. Adm.
Phi Sigma Delta

MAY, RAYMOND E.
Lakewood
B.Sc. in Bus. Adm.
Newman Club; Labor Board; Forum Club, Radio Committee

McMAHON, J. GERARD
Lakewood
B.Sc. in Bus. Adm.
Phi Kappa; Freshman Track; Freshman Tennis; Freshman Activities; Interfraternity Pledge Council

METCALF, ROBERT, JR.
Columbus
B.Sc. in Bus. Adm.
Delta Upsilon; Scabbard and Blade; Freshman Wrestling; Strollers

MILLER, ROBERT W.
Tarentum, Pennsylvania
B.Sc. in Bus. Adm.
Kappa Sigma; Beta Gamma Sigma; Beta Alpha Psi; Phi Eta Sigma; Senior Class Cabinet; Fraternity Managers' Association

MANN, EVERETT EUGENE
Cumberland
B.Sc. in Bus. Adm.

MAYER, REGINALD D.
Akron
B.Sc. in Bus. Adm.
Lambda Chi Alpha

MECHIR, GEORGE X.
Cleveland
B.Sc. in Bus. Adm.
Varsity Tennis, Captain

MEYER, BERNARD M.
Cleveland Heights
B.Sc. in Soc. Adm.
Phi Epsilon Pi, Vice President; Sociad, President; Hillel Cabinet; Student Labor Board

MILLISOR, ROBERT E.
Columbus
B.Sc. in Bus. Adm.

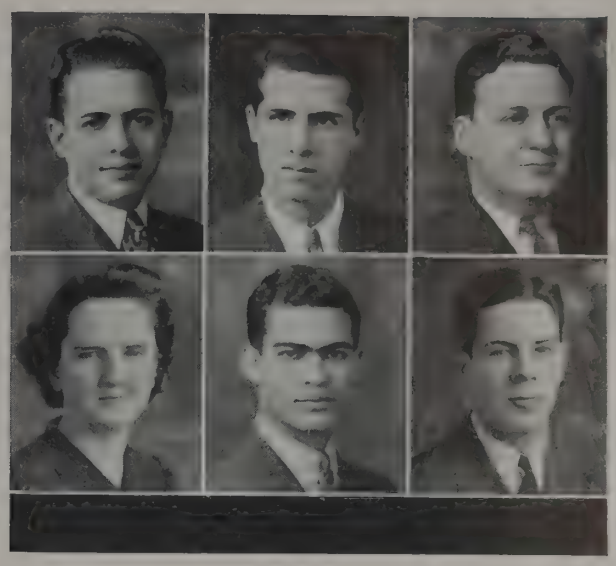

NEGELSPACH, HAROLD
Lima
B.Sc. in Bus. Adm.
Beta Alpha Psi; Commerce Council

NUGENT, THOMAS J.
Austinburg
B.Sc. in Bus. Adm.

OBENOUR, ROBERT W.
Lima
B.Sc. in Bus. Adm.
Sigma Pi; Strollers; Forum Club; Scarlet Mask

OLDHAM, ANNA C.
Sidney
B.Sc. in Bus. Adm.

PARKS, HENRY, JR.
Dayton
B.Sc. in Bus. Adm.
Alpha Phi Alpha, President; Koada Council, President; Student Senate; Y.M.C.A., Senior Cabinet; Interacial Council

PARRISH, JOHN B.
Columbus
B.Sc. in Bus. Adm.
Sigma Chi

MINTZ, LEO K.
Cleveland
B.Sc. in Bus. Adm.
Tau Epsilon Phi, President; Hillel Players, Business Manager; Makio, Sophomore Business Manager; Council of Fraternity Presidents; Strollers; Hillel Cabinet; Pledge and Social Relations Committee

MOCK, LAWRENCE E.
Zanesville
B.Sc. in Bus. Adm.
Tau Kappa Epsilon; Varsity "O" Association; Student Senate; Scarlet Mask; Commerce College Council; Scarlet Key; Senior Tennis Manager; Senior Wrestling Manager

MOORMAN, JOHN H.
Canton
B.Sc. in Bus. Adm.
Industrial Management Club

MORGAN, DONALDINE
Columbus
B.Sc. in Bus. Adm.
Phi Chi Theta; Links; Y.W.C.A.; Pomerene Advisory Board; Strollers; Sundial Staff

MORRETT, JOHN JOSEPH
Springfield
B.Sc. in Bus. Adm.
Beta Theta Pi; Y.M.C.A., President; Cosmopolitan Club; Toastmasters; International House Club; Scarlet Mask

MORRIS, GEORGE W.
New Lexington
B.Sc. in Bus. Adm.
Tau Kappa Epsilon; Beta Alpha Psi

MOYER, GARNET L.
Leavittsburg
B.Sc. in Soc. Adm.
Sigma Alpha Sigma; University Grange

MUSSER, ARTHUR B.
Wapakoneta
B.Sc. in Bus. Adm.
Sigma Chi; Scarlet Mask; Strollers

NEFF, ROBERT H.
Canfield
B.Sc. in Bus. Adm.
Freshman Activities, President; Independent Men's Association; Makio; Y.M.C.A., Treasurer, Advisory Board; Commerce Council; Romophos; Debate Squad

1939

Makio Seniors

PEREZ-PUBILLONES, A.
Guantanamo, Cuba
B.Sc. in Bus. Adm.

POSTLE, MARJORIE SUE
Columbus
B.Sc. in Bus. Adm.
Phi Chi Theta; Archery Club; Commerce Sorority, President; Y.W.C.A.

RABINOWITZ, ADOLPH
Cleveland
B.Sc. in Bus. Adm.
Mu Beta Chi; Phi Eta Sigma

RAPPORT, MILTON H.
Cleveland
B.Sc. in Bus. Adm.
Phi Epsilon Pi, President; Mu Beta Chi, President; Phi Eta Sigma; Hillel, Cabinet, Junior Council, Chairman of Prom; Council of Fraternity Presidents; Commerce Council; Scarlet Key; Freshman Basketball, Manager

RAYBURN, KATHERYNE L.
Columbus
B.Sc. in Soc. Adm.
Mortar Board, Treasurer; Women's Self Government Association; Sigma Alpha Sigma; Browning Dramatic Society; Independent Women's Association

PFEIFFER, RICHARD C.
Columbus
B.Sc. in Bus. Adm.

PREIS, RHEA JEAN
Norwalk
B.Sc. in Bus. Adm.
Woman's Self Government Association, Second Vice President; University House Assembly, Chairman; Hillel

RAJKOVICH, JOHN J.
Brookfield
B.Sc. in Bus. Adm.
Phi Mu Delta, Editor of Publication, Sergeant-at-Arms

RATCLIFF, MARJORIE F.
Columbus
B.Sc. in Bus. Adm.
Delta Delta Delta; Strollers; Browning Dramatic Society; Makio, Associate Business Manager; Homecoming Committee

REARICK, KENNETH E.
Columbiana
B.Sc. in Bus. Adm.
Sigma Alpha Epsilon; Sundial; Scarlet Mask

PIPER, ARTHUR JOSEPH
Columbus
B.Sc. in Bus. Adm.

PRESGRAVE, CARL L.
Perrysburg
B.Sc. in Bus. Adm.
Buckeye Club, Preceptor; Phi Eta Sigma; Beta Alpha Psi

RANDOLPH, WILLIAM F.
Columbus
B.Sc. in Bus. Adm.
Marching Band; Kappa Kappa Psi

RAUSCH, LLOYD M.
Marysville
B.Sc. in Bus. Adm.
Delta Sigma Pi

REED, DON A.
Columbus
B.Sc. in Bus. Adm.
Phi Gamma Delta; Polo Team; Scarlet Mask; Strollers

SCHMITT, MAX F.
Springfield
B.Sc. in Bus. Adm.
Beta Alpha Psi

SCHNEIDER, WILLIAM S.
Columbus
B.Sc. in Bus. Adm.
Scabbard and Blade; Independent Men's Association; Scarlet Mask; Pistol Club

SCHOENBAUM, ALEX
Huntington, W. Va.
B.Sc. in Bus. Adm.
Phi Sigma Delta; Romophos; Bucket and Dipper; Interfraternity Pledge Council; Ohio Staters, Inc.; Varsity Football; Homecoming Committee; Howdy Day, Chairman

SCHOLES, MARGARET R.
Columbus
B.Sc. in Bus. Adm.
Sigma Alpha Sigma

SCOTT, HERMAN
Cleveland
B.Sc. in Bus. Adm.
Mu Beta Chi

SCOTT, JEAN ELIZABETH
Cleveland
B.Sc. in Soc. Adm.
Kappa Kappa Gamma; Mid-Mirrors; Y.W.C.A.; Scholaris; Mirrors

REINES, DAN
Cleveland Heights
B.Sc. in Bus. Adm.
Phi Sigma Delta

REMY, RICHARD LOUIS
Mansfield
B.Sc. in Bus. Adm.
Beta Alpha Psi

RENTSCH, JOHN E.
Sandusky
B.Sc. in Bus. Adm.
Phi Kappa Psi

REYNOLDS, WILLIAM A.
Columbus
B.Sc. in Bus. Adm.
Sigma Chi; Pershing Rifles; Strollers; Forum Club; W.O.S.U. Players; Aviation Club

RODGERS, MILES E.
Columbus
B.Sc. in Bus. Adm.
Tau Kappa Epsilon

RUBEN, MARCUS M.
Leipsic
B.Sc. in Bus. Adm.
Tau Epsilon Phi; Hillel; Freshman Football; Freshman Basketball

RUCKER, WILSON SMITH
Columbus
B.Sc. in Bus. Adm.

SANKEY, DOUGLAS W.
Lakewood
B.Sc. in Bus. Adm.
Sigma Alpha Epsilon, President; Council of Fraternity Presidents

SAVELAND, MALCOLM H.
Cleveland
B.Sc. in Bus. Adm.
Chi Phi, Treasurer; Romophos; Fraternity Affairs, Sophomore Secretary; Ohio Staters, Inc., Chairman of Board; Strollers

1939

Makio Seniors

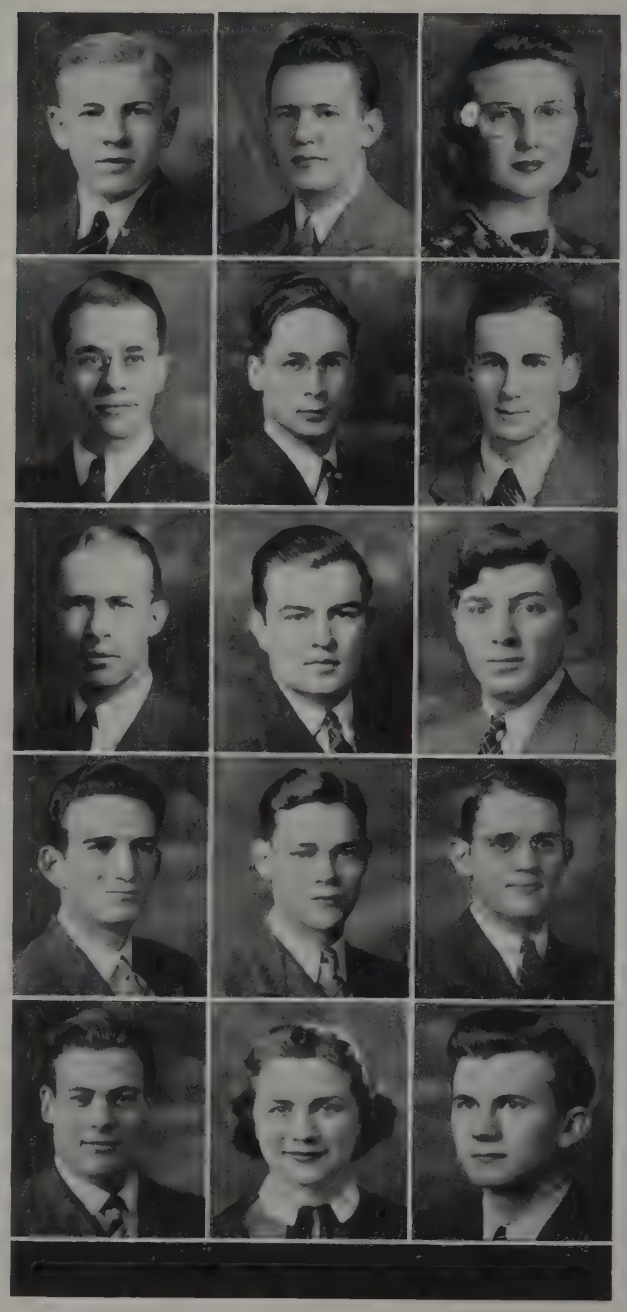

SENN, JOHN E.
Columbus
B.Sc. in Bus. Adm.
Acacia; Y.M.C.A.

SEYBOLD, MARSHALL R.
Mansfield
B.Sc. in Bus. Adm.
Cosmopolitan Club; Industrial Management Club; Society for the Advancement of Management; Y.M.C.A.

SHOOLROY, ROSS S.
Wooster
B.Sc. in Bus. Adm.
Chi Phi; Football, Freshman, Sophomore Manager; Student Activities, Freshman, Sophomore Staffs; Y.M.C.A.; Freshman Activities

SLAGLE, LeVERNNE B.
Bucyrus
B.Sc. in Bus. Adm.
Y.M.C.A., Senior Cabinet; Independent Men's Association; Peace Mobilization Committee, Chairman; Cosmopolitan Club, President; Student Labor Board

SMITH, FRANCIS L.
Columbus
B.Sc. in Bus. Adm.
Pi Kappa Alpha; Varsity Baseball

SENNISH, GEORGE W.
Cleveland
B.Sc. in Bus. Adm.

SHAPIRO, ELMER JAMES
Cleveland Heights
B.Sc. in Bus. Adm.
Zeta Beta Tau; Phi Eta Sigma; Y.M.C.A.; Fraternity Affairs Office; Commerce Council; Interfraternity Pledge Council; Romophos; Council of Fraternity Presidents; Hillel Cabinet; Ohio Staters, Inc.

SIGAFOOS, GEORGE W.
Columbus
B.Sc. in Bus. Adm.
Delta Upsilon; Scarlet Mask; Fraternity Affairs; Football Manager

SMITH, ALBERT H.
Canton
B.Sc. in Bus. Adm.

SMITH, GAIL JESSIE
Columbus
B.Sc. in Bus. Adm.
Phi Chi Theta, Treasurer; Kappa Phi; Pomerene Social Committee; Y.W.C.A.; Links; Pomerene Guest Night Committee

SENDERLING, ELIZABETH
Columbus
B.Sc. in Soc. Adm.
Scholaris; Student Wives, President, Secretary; Sigma Alpha Sigma

SHERMAN, JOSEPH B.
Columbus
B.Sc. in Bus. Adm.
Delta Upsilon; Fraternity Affairs Office

SIMSON, THEODORE R.
Columbus
B.Sc. in Bus. Adm.
Alpha Epsilon Pi; Student Senate, Freshman Secretary; University Contract Bridge Championship; Hillel Players

SMITH, ALLEN J.
Canton
B.Sc. in Bus. Adm.
Men's Glee Club; University Chorus

SMUK, IRVIN ROLAND
Garfield Heights
B.Sc. in Bus. Adm.
Independent Men's Association, Honorary Member

TORNBERG, ROSALIND
Plainfield, New Jersey
B.Sc. in Bus. Adm.

TRASIN, MARGARET R.
Glouster
B.Sc. in Soc. Adm.
Hillel Players; Sigma Alpha Sigma, Vice President

TREWETZ, DANIEL H.
Salem
B.Sc. in Bus. Adm.

TURVY, WADE E.
London
B.Sc. in Bus. Adm.
Lambda Chi Alpha; Beta Alpha Psi; Scabbard and Blade

VALENTINE, DELBERT C.
Alliance
B.Sc. in Bus. Adm.
Society for Advancement of Management; Industrial Management Club, Vice President

VANOSDALL, ARTHUR A.
Ashland
B.Sc. in Bus. Adm.
Phi Gamma Delta; Scarlet Mask; Y.M.C.A.

SOLE, ANNE
Cleveland
B.Sc. in Soc. Adm.
Avukah, Secretary

STAUFFER, BLAKE ELNO
Sharon Center
B.Sc. in Bus. Adm.
Acacia, President; Men's Glee Club; Y.M.C.A., Executive Council; Lens and Shutter Club

STEINFURTH, PAUL F.
Youngstown
B.Sc. in Bus. Adm.
Delta Upsilon

STEINMAN, CHARLES F.
Bexley
B.A., B.Sc. in Bus. Adm.
Tennis Team

STIMAC, JOHN N.
Valhalla, New York
B.Sc. in Bus. Adm.
Tau Kappa Epsilon; Pershing Rifles; Freshman Cross Country Team; Newman Club; Industrial Management Club; Society for Advancement of Management Club

STONE, JACK MELVIN
Columbus
B.Sc. in Bus. Adm.

STRANDBURG, ROBERT H.
Jamestown, New York
B.Sc. in Bus. Adm.
Theta Kappa Phi; Wrestling Team

TAYLOR, MIRIAM JANE
Columbus
B.Sc. in Soc. Adm.
Sigma Alpha Sigma; Mid-Mirrors; Sundial Staff; Sociad; Student Labor Board; Y.W.C.A.

THOMPSON, JOHN W.
Columbus
B.Sc. in Bus. Adm.
Delta Sigma Pi

1939

Makio Seniors

VEH, ELSIE JOSEPHINE
Gibsonburg
B.Sc. in Bus. Adm.
Delta Gamma, President; Strollers; Y.W.C.A.; Scholaris; Fraternity Managers' Association, Board of Trustees; Mid-Mirrors

WARSHAVSKY, LEO M.
Cleveland
B.Sc. in Bus. Adm.
Zeta Beta Tau; Freshman Polo; Polo Club; Press Club; Ohio Stater, Business Manager; Scarlet Mask; Tau Epsilon Rho

WEINTRAUB, HYMAN L.
Canton
B.Sc. in Bus. Adm.
Mu Beta Chi

WEISLOGEL, ROBERT L.
Chillicothe
B.Sc. in Bus. Adm.
Phi Delta Theta

WELLS, BETTY ROSE
Columbus
B.Sc. in Soc. Adm.
University Student Relations Council; Mid-Mirrors; Y.W.C.A., Membership and Executive Councils; Pocket Testament League, Vice President, Secretary, Treasurer; Browning Dramatic Society; Lutheran Student Association, President; Links

WHERRY, ROBERT ALLEN
East Liverpool
B.Sc. in Bus. Adm.
Forum Club; Y.M.C.A.; Independent Men's Association

WILLIAMS, EDWIN J.
Cleveland
B.Sc. in Bus. Adm.
Alpha Phi Alpha

WILLIAMS, JOHN HUGH
Venetia, Pennsylvania
B.Sc. in Bus. Adm.
Strollers; Student Center Council

WILSON, MELVIN CRAIG
Canton
B.Sc. in Bus. Adm.
Chi Phi; Sundial Staff; Interfraternity Pledge Council; Y.M.C.A.

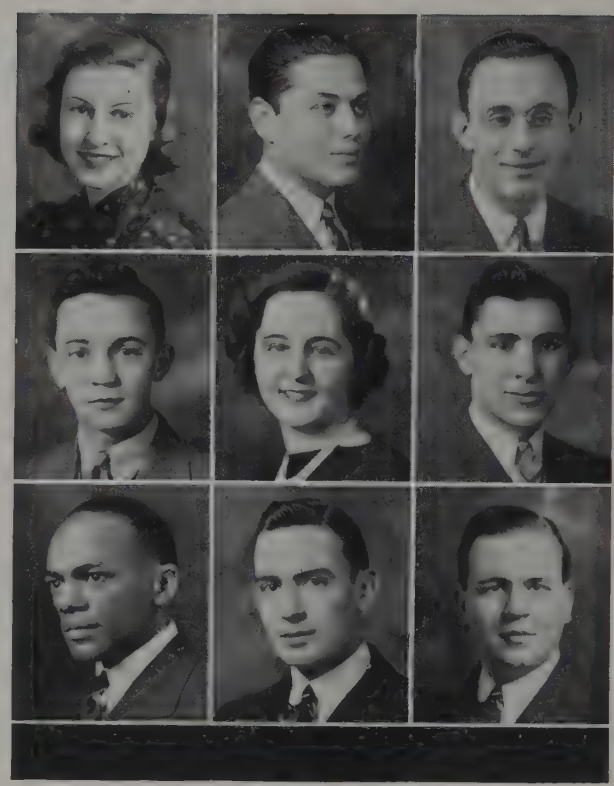

WINNAGLE, HOMER L.
Warren
B.Sc. in Bus. Adm.
Strollers; Industrial Management Club; Forum Club; Y.M.C.A.; Ohio Stater, Business Staff

ZACK, HELEN LOUISE
Columbus
B.Sc. in Bus. Adm.
Y.W.C.A.; Links; Newman Club

WOOD, LAURA FRANCES
Columbus
B.Sc. in Soc. Adm.
Sigma Alpha Sigma

ZIMMERMAN, M. REED
Fostoria
B.Sc. in Bus. Adm.
Buckeye Club; Freshman Tennis Team; Phi Eta Sigma, President; Sophomore Class President; Beta Alpha Psi, President; Beta Gamma Sigma, President; Commerce Council, President; Student Senate; Scarlet and Gray, Treasurer

YAROV, RALPH REAL
Youngstown
B.Sc. in Bus. Adm.

ZOLLAR, NORMAN C.
Dover
B.Sc. in Bus. Adm.
Phi Delta Theta; Strollers; Fraternity Managers' Association; Y.M.C.A.

1939

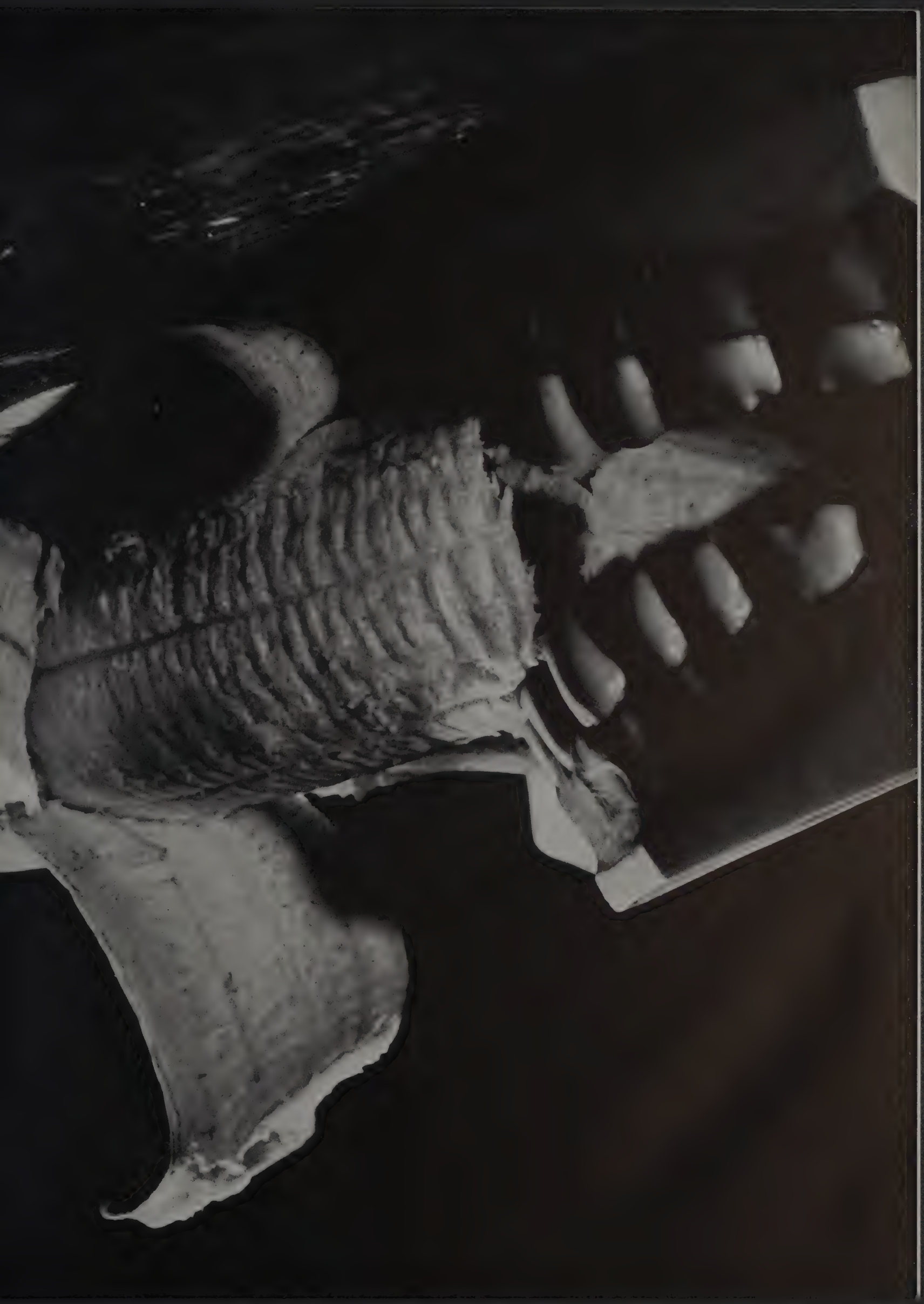

Dr. Postle

College of Dentistry

The fact that the enrollment in the University's College of Dentistry is among the highest in the country is sufficient proof that the college achieves ably its natural aim: the fitting of the students for the exacting specialization of dentistry. The college offices are located in Hamilton Hall, as are those of the College of Medicine, and the work of the two is closely connected in many ways.

Students in the college are given the opportunity of practical experience through a modernly-equipped dental clinic, which offers free dental work to many persons. The college is also a member of the Dental Faculties Association of American Universities.

Although it did not become a part of the University until 1914, the college really began in 1834 with the establishment of the Willoughby Medical College, offering both medicine and dentistry, at Willoughby, Ohio. This school united with the Starling-Ohio Medical College and finally the latter was incorporated as a part of the University.

During the past twenty-four years, the College of Dentistry has been headed by Dr. Harry Semans, who was dean of the Starling-Ohio Medical College previous to that. On his recent retirement, Dr. Wendell D. Postle took over his duties as the acting dean.

Dr. Strosnider

Dr. Bottenhorn

Men Students	197
Women Students	
Total	197
Degrees Granted	35
Faculty	28

Makio Seniors

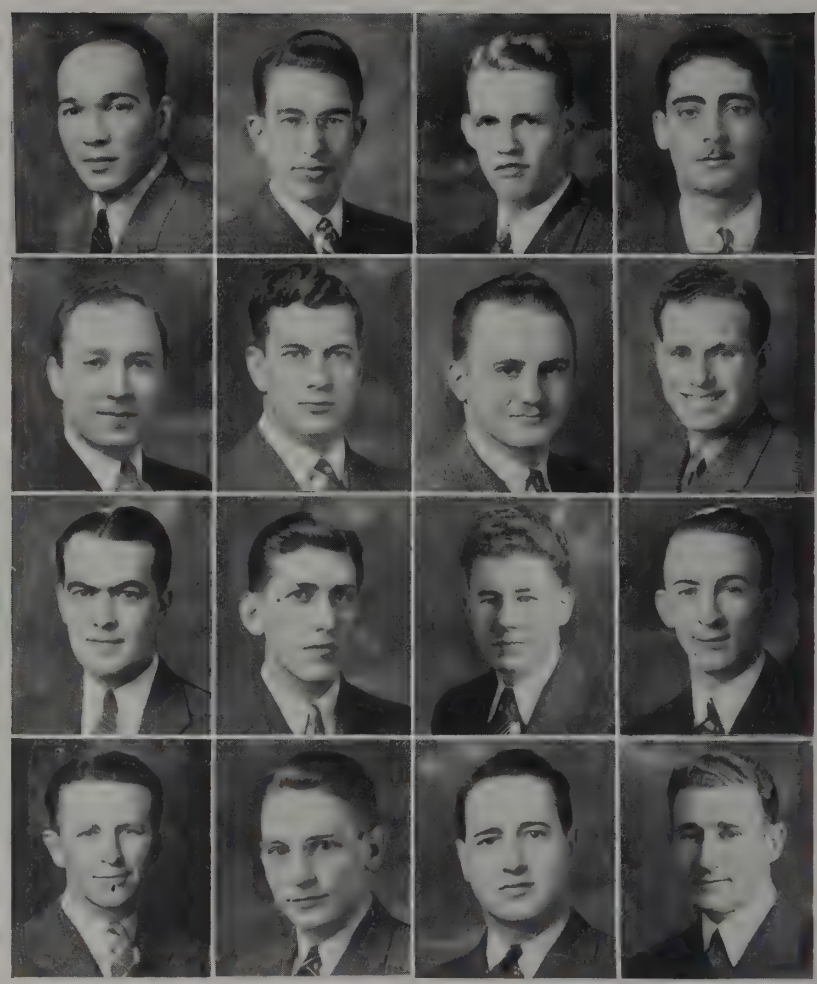

BANK, SYLVAN H.
Williamson, West Virginia
D.D.S.
Zeta Beta Tau

BARLOW, HAROLD E.
Hudson
D.D.S.
Psi Omega, President; Student Senate; Dental Student Council; Council of Fraternity Presidents

BEATTY, DUDLEY MARSHALL
Mingo Junction
D.D.S.
Delta Sigma Delta

BERKELEY, IRVING H.
Brooklyn, New York
D.D.S.

BERRE, EDGAR LOUIS
Cincinnati
D.D.S.
Delta Sigma Delta; Phi Tau Theta; Inter-Dental Council

BLAINE, CHARLES RUSSELL
Frazeysburg
D.D.S.
Psi Omega, Treasurer

BRODY, MURRY B.
Brooklyn, New York
D.D.S.
Alpha Omega

BUSCH, ROBERT
Rockaway Park, New York
D.D.S.

CARRASQUILLO, REINALDO
Guayama, Puerto Rica
D.D.S.
Delta Chi; Psi Omega

CASSIDY, CHARLES FRANCIS
Columbus
D.D.S.

CHRISTMAN, NOVA
Woodsfield
D.D.S.

DIMITY, WILLIAM A.
Chillicothe
D.D.S.
Psi Omega

DONOVAN, RICHARD WILLIAM
Martins Ferry
D.D.S.
Psi Omega

DURAND, CHARLES
Vineland, New Jersey
D.D.S.
Delta Sigma Delta, Scribe

DWORKIN, SANFORD ALLAN
Cleveland
D.D.S.
Alpha Omega; Concert Band

GOLDSMITH, PAUL B.
New York City
D.D.S.
Alpha Omega

GROMAN, HERMAN BARNEY
Martins Ferry
D.D.S.
Psi Omega

HAUGHT, PAUL VERNON
Columbus
D.D.S.
Rifle Team

HENDRICKS, WILLIAM ROY
Norwood
D.D.S.
Delta Sigma Delta;
Senior Class Treasurer

HOFFRICHTER, JOSEPH JACK
East Liverpool
D.D.S.
Phi Sigma Delta

HURRAY, JOSEPH JOHN
Salem
D.D.S.

IADEROSA, PETER PAUL
Youngstown
D.D.S.
Alpha Phi Delta

IMHOFF, ANDREW HAROLD
Columbus
D.D.S.
Psi Omega

JAMESON, GEORGE M.
Akron
D.D.S.
Delta Sigma Delta; Sigma
Epsilon Phi, President

Class of 1939

KINSEY, EARL HENRY
Uhrichsville
D.D.S.

KIRK, RODNEY V.
Flushing
D.D.S.
Delta Sigma Delta

KLEINBLATT, DANIEL GERALD
New York City
D.D.S.

LARCOM, LLOYD R.
Ostrander
D.D.S.
Delta Sigma Delta

LAUDISI, LUDWIG
New York City
D.D.S.

LONG, ROBERT BERLIN
Lima
D.D.S.
Delta Sigma Delta

LONGFELLOW, J. ROBERT
Dayton
D.D.S.
Delta Sigma Delta

MATHIOTT, GEORGE SAMUEL
Portsmouth
D.D.S.
Delta Sigma Delta

Makio Seniors

MAURER, PAUL HERBERT
Sidney
D.D.S.

MAYER, ROBERT JORGENSEN
Columbus
D.D.S.
Delta Sigma Delta, President; Glee Club; Chorus; Scarlet and Gray Quartet; Football Band

McKELVEY, LOWELL EDISON
Columbus
D.D.S.
Delta Sigma Delta, President

MELLOR, WILLIAM ROY
Uhrichsville
D.D.S.
Delta Sigma Delta; Professional Interfraternity Council; Secretary of Senior Dental Class

MENENDEZ, FRANCIS E.
Riverhead, New York
D.D.S.
Psi Omega; Delta Upsilon

NISIUS, JOHN WILLIAM
Cleveland
D.D.S.
Delta Sigma Delta

ORGEL, JEROME JOSEPH
Bellaire, New York
D.D.S.

OTT, DOYLE CONWAY
New Washington
D.D.S.

PEARSON, DAVID BROWNE, JR.
Solon
D.D.S.

POLLOCK, ROBERT KYLE
Ashland
D.D.S.

POPE, RAYMOND F.
Patriot
D.D.S.

ROSENBLATT, RICHARD LEWIS
New York City
D.D.S.

Class of 1939

SACKS, PHILIP
Newark, New Jersey
D.D.S.
Alpha Omega

SHAPIRO, PHILIP NATHANIEL
Jersey City, New Jersey
D.D.S.
Alpha Omega; Student Dental Council

SIMMONDS, RICHARD STOREY
Cincinnati
D.D.S.
Phi Delta Theta

SMITH, T. CHESTEEN
Harrison
D.D.S.

STUDIN, PAUL
Middletown, New York
D.D.S.
Alpha Omega

TAYLOR, WOODROW WILSON
Cuyahoga Falls
D.D.S.
Delta Sigma Delta; Beta Theta Pi; President of Dental Class

VOSS, HAROLD EARL
Columbus
D.D.S.
Delta Sigma Delta, Worthy Master

WARREN, R. FRANK
Columbus
D.D.S.
Psi Omega

2
+2
5
teacher
hat
dog

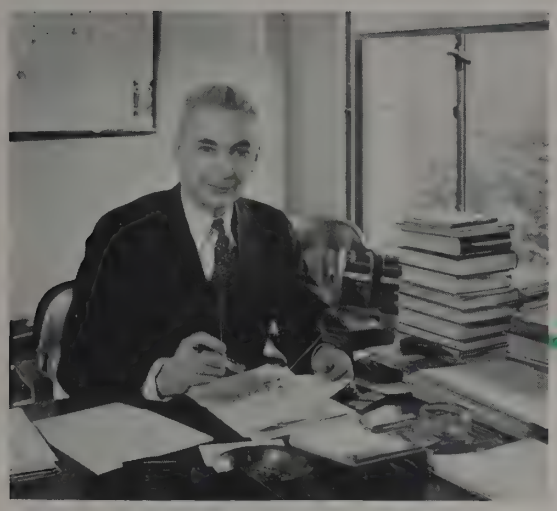

Dean Klein

College of Education

The College of Education, established in 1907 at Ohio State, is second in size only to that at Columbia University. Besides offering a four-year preparatory course for teaching, divided into the general curriculum, special curriculum and the elementary education curriculum, the college trains school nurses, psychologists, supervisors and principals. The degree of Bachelor of Science is offered. Every summer many teachers and graduate students enroll in the college for additional training, thus maintaining the exceedingly high enrollment.

In stressing a professional attitude toward education, the opportunity of observing the University School in operation is offered to the students. In this school, which stresses progressive education, no tradition or precedent is put into effect until it has first been tested for its actual value. The methods of the school have been so successful that its graduates are accepted by Eastern colleges without examination. The College of Education also promotes research bureaus, extension departments and radio courses. The very popular department of fine arts is also included in the Education College.

The college is at present under the supervision of Dean Arthur J. Klein and Junior Dean Leston Love.

Men Students	735
Women Students	1,501
Total	2,236
Degrees Granted	521
Faculty	234

This college ranks second in enrollment, Columbia being first.

Junior Dean Love

Professor Bode

1939

ALEXANDER, EDGAR LUKE
Barberton
B.Sc. in Ed.
Kappa Phi Kappa; Ohio Education Association; Commercial Club

ANDING, JANET ROSE
Columbus
B.Sc. in Ed.
Women's Recreation Association; Hockey Club, President; Tennis Club; Physical Education Club; Newman Club

BAILEY, HOWARD KING
Findlay
B.Sc. in Ed.
Phi Kappa Tau; Scarlet Mask; Men's Glee Club; Education Club; Biology Club

BAKER, MILTON LOWELL
Prospect
B.Sc. in Ed.
Glee Club; Symphonic Choir

ALSPAUGH, MARY KATHERINE
Portsmouth
B.F.A.
Pi Beta Phi; Pen and Brush Club; Sundial; Ohio Stater

ANDRIX, HAROLD ELSWORTH
Columbus
B.F.A.

BAIRD, WILLIAM HAROLD
Columbus
B.Sc. in Ed.

BARCH, ELSIE AGNES
Duvall
B.Sc. in Ed.
Independent Women's Association; University Chorus; Newman Club; Y.W.C.A.; Elementary Education Club

BARCLAY, GERALDINE LOUISE
Niagara Falls, New York
B.Sc. in Ed.

BAUM, KATHRYN ISABEL
Duvall
B.Sc. in Ed.
Delta Omicron; Women's Glee Club; University Chorus; Lutheran Student Association

BECKER, RUTH NAOMI
Wheeling, West Virginia
B.Sc. in Ed.
Independent Women's Association; Ohio Education Association

BELDING, MARIANNE VIRGINIA
Maumee
B.Sc. in Ed.
Delta Zeta; Scholaris; Pi Lambda Theta

BASSETT, PAUL HOWARD
Fairfield
B.Sc. in Ed.
Kappa Phi Kappa; Concert Band; Varsity Debate; Phi Tau Theta; Forum; Freshman Y.M.C.A., Treasurer

BECHTLE, KARL DAVID
Marion
B.Sc. in Ed.

BEERY, EDNA BELLE
Columbus
B.Sc. in Ed.
Delta Gamma; Y.W.C.A.; Strollers

BELT, BETTY BERNICE
Millersport
B.Sc. in Ed.
Student Senate; Pomerene Advisory Board, Chairman; Y.W.C.A; Foil and Mask; Kappa Epsilon; Tennis Club; Links; Women's Ohio; Women's Self Government Association

Makio Seniors

BERKEBILE, IRENE MARY
Swanton
B.Sc. in Ed.
Browning Dramatic Society

BLACK, HELEN ELIZABETH
Worthington
B.Sc. in Ed.
Student Relations Committee

BOCK, HARRY
Glen Head, New York
B.Sc. in Ed.
Kappa Phi Kappa; Epsilon Pi Tau; Industrial Arts Club; Council of Fraternity Presidents

BORDENKIRCHER, MILDRED I.
West Lafayette
B.Sc. in Ed.

BOWERS, BETTY JANE
Millersport
B.Sc. in Ed.
Orchesis; Physical Education Club

BROWN, ELDERLIA LOUISE
Columbus
B.Sc. in Ed.
Delta Sigma Theta

BUDD, CLAUDE DARWIN
Columbus
B.Sc. in Ed.

BURGESS, KATHRYN LORNA
Richwood
B.Sc. in Ed.
Y.W.C.A.; Browning Dramatic Society; Archery Club; University Chorus; Elementary Education Club

BIGGS, ERNEST RALPH
Cincinnati
B.Sc. in Ed.
Kappa Phi Kappa; Men's Physical Education Association

BLIZZARD, EDITH ELIZABETH
Newark
B.Sc. in Ed.
Kappa Epsilon; Forum Club; Delta Sigma Rho; Education Council; Women's Varsity Debate; Vocational Information Conference Committee; Strollers; Pi Lambda Theta Award

BOND, DOROTHY MAE
Columbus
B.Sc. in Ed.
Y.W.C.A.; Ohio Education Association; Elementary Education Club

BOROWITZ, RUTH
Columbus
B.Sc. in Ed.

BRODY, MAIDA PHYLLIS
Toledo
B.Sc. in Ed.
Sigma Delta Tau; Hillel; Pi Lambda Theta; Y.W.C.A.

BUCHANAN, RUTH CHARLOTTE
Dayton
B.Sc. in Ed.

BUKER, VIRGINIA KATHRYN
Mansfield
B.Sc. in Ed.
Pi Lambda Theta; Sigma Theta Tau; Education Council; Torch Club

BURKHARDT, FREDA JANE
Portsmouth
B.Sc. in Ed.
Zeta Tau Alpha; French Club; Spanish Club; Strollers

1939

BURKLEY, JEAN F.
Columbus
B.Sc. in Ed.
Swan Club; Women's Golf Club; Newman Club; Women's Physical Education Club

BURNS, KATHLEEN MARIE
Columbus
B.Sc. in Ed.
Y.W.C.A.; Mirrors; Women's Self Government Association

CARLSON, JOHN IRVIN
Stow
B.Sc. in Ed.; B.A.
Beta Theta Pi, President; Council of Fraternity Presidents, Chairman; Fraternity Affairs, Secretary, Treasurer; Strollers, Executive Board; Scarlet Mask, Executive Board; Y.M.C.A., Executive Board; Ohio Staters, Inc., Corresponding Secretary; Student Senate; Romophos; Sphinx; Toastmasters; Homecoming Committee

CASEY, WARREN VALE
Columbus
B.Sc. in Ed.
Concert Band; Symphony Orchestra; Marching Band; Pen and Brush Club

BURNER, MINERVA MAE
Warren
B.Sc. in Ed.
Sigma Theta Tau; Torch Club

CADKIN, FRIEDA STERNA
Cleveland Heights
B.Sc. in Ed.

CARTER, VERA VILETA
Columbus
B.Sc. in Ed.
Kappa Phi; Eta Sigma Phi

CASSICK, CECILE FRANCES
Pittsburgh, Pennsylvania
B.Sc. in Ed.

CAULFIELD, FRANCES NASH
Cincinnati
B.Sc. in Ed.
Delta Delta Delta, Recording Secretary; Pen and Brush Club; Boot and Saddle; Women's Recreation Council

CLOUSE, BARBARA ANNE
Columbus
B.F.A.
Pi Beta Phi; Sundial; Mid-Mirrors; Pen and Brush Club; Women's Self Government Association

COHAGEN, CATHERINE R.
Gahanna
B.Sc. in Ed.
Delta Delta Delta

COOK, JANE IRENE
Strongsville
B.Sc. in Ed.
Newman Club; Physical Education Club, Vice President; Women's Recreation Council; Hockey Club, Secretary

CLAGER, CHARLES G.
Columbus
B.Sc. in Ed.
Kappa Phi Kappa

COCHRAN, JANICE YOUNG
Sunbury
B.Sc. in Ed.
Ohio Education Association

COLVILL, DORIS CATHERINE
Columbus
B.Sc. in Ed.
Delta Zeta; Links; Y.W.C.A.; Elementary Education Club; Ohio Education Association

COOK, ROBERT WAYNE
Minerva
B.Sc. in Ed.
Kappa Phi Kappa; Forum Club; Ohio Education Association; Chess Club; Commercial Club; Intramural Manager

Makio Seniors

CORBETT, ELINOR CLAIRE
Columbus
B.Sc. in Ed.
Pen and Brush Club

COULTER, JANE ELIZABETH
Columbus
B.Sc. in Ed.
Delta Omicron; Pi Lambda Theta

CRITES, MRS. V. LUCILLE
Columbus
B.Sc. in Ed.
Kappa Phi

DAMRIN, DORA ELIZABETH
Columbus
B.Sc. in Ed.
Women's Recreation Council; Women's Recreation Council Magazine, Editor-in-Chief; Mirror Lake Night Club, Chairman of Floor Show; Boot and Saddle; Foil and Mask; Swan Club; Orchesis; Badminton Club; Varsity Hockey

DAVIN, MARY CATHERINE
Unionville Center
B.Sc. in Ed.
Canfield Club

DAVIS, JANE ELIZABETH
Bexley
B.Sc. in Ed.
University Chorus

DAVY, MARY CHRISTINE
Cleveland Heights
B.Sc. in Ed.
Links; Y.W.C.A.; Strollers

DENISON, DOROTHY CAROLYN
Richmond, Indiana
B.Sc. in Ed.
Kappa Kappa Gamma; Links; Women's Self Government Association

CORBIN, WILLIAM M.
Xenia
B.Sc. in Ed.
Y.M.C.A., Freshman Council, Sophomore Council, Secretary, Executive Cabinet, Advisory Board; Industrial Arts Club

CRAMER, WILLIAM F.
Columbus
B.Sc. in Ed.

CRONE, RUTH LOUISE
Akron
B.Sc. in Ed.

DANDOY, APOLINARIO MARIO
Ilocos Sur, Philippine Islands
B.Sc. in Ed.

DAVIS, HELEN LOUISE
Columbus
B.Sc. in Ed.
Zeta Tau Alpha, Vice President; Commercial Education Club, Social Chairman; Pomerene Social Committee; Pomerene Guest Night Committee; Y.W.C.A.; Browning Dramatic Society

DAVIS, RUTH PAYNE
Columbus
B.Sc. in Ed.
Sigma Kappa; Y.W.C.A.; Pen and Brush Club

DELAITES, LORETTA MARY
Saint Claire, Pennsylvania
B.Sc. in Ed.

DEW, MARJORIE MAY
Barnesville
B.Sc. in Ed.
Scholaris; Y.W.C.A.

1939

DIERKER, LILLIAN VIRGINIA
Columbus
B.Sc. in Ed.
Delta Omicron; Women's Glee Club; Symphonic Chorus; University Chorus; Lutheran Student Association

DIETSCH, THEODORE H.
Sylvania
B.Sc. in Ed.
Epsilon Pi Tau; Industrial Arts Association; Track Team

DIX, ELSIE ELEANOR
Delaware
B.Sc. in Ed.
Y.W.C.A.; Elementary Education Club; Education College Council; Women's Recreation Association, Treasurer; Student Senate; Women's Ohio

DOELKER, PAUL THEODORE
Columbus
B.Sc. in Ed.
Industrial Arts Club, President; W.O.S.U. Players

DIERS, HELEN A.
Cincinnati
B.Sc. in Ed.
Scholaris; Mid-Mirrors; Pomerene Social Committee

DINAN, LEONARD HENRY
Castalia
B.Sc. in Ed.
Industrial Arts Club, Secretary; Y.M.C.A.; Epsilon Pi Tau

DOBSON, KENNETH W.
Massilon
B.Sc. in Ed.
Buckeye Club, Intramural Manager; Preceptor; Phi Eta Sigma

DONNELLY, MARY HELEN
Mackinac Island, Michigan
B.Sc. in Ed.

DOWNS, MARTHA S.
Columbus
B.Sc. in Ed.
Pi Beta Phi; Mid-Mirrors; Makio Staff; Strollers; Pen and Brush Club

DRESBACH, GRACE E.
Kingston
B.Sc. in Ed.
Kappa Epsilon; Ohio Education Association; University Grange

DWIGGINS, MAXINE A.
Columbus
B.Sc. in Ed.
Delta Zeta; Y.W.C.A.; Commercial Education Club; Strollers; Links; University Young Democratic Club

EALY, ELEANOR MARIE
Columbus
B.Sc. in Ed.
Pen and Brush Club; Women's Glee Club; Women's Recreation Association; Swan Club; Lutheran Social Club

DRAKE, LEILA
Columbus
B.Sc. in Ed.
Y.W.C.A.; Women's Self Government Association

DUSLER, HELEN VIRGINIA
Columbus
B.Sc. in Ed.
Y.W.C.A.

DYKSTRA, FLORENCE G.
Springfield
B.Sc. in Ed.
Pen and Brush Club; Dormitory Assembly; Y.W.C.A.

EARLEY, QUEEN ESTHER
Columbus
B.Sc. in Ed.
Delta Sigma Theta

Makio Seniors

ELBIN, MARTHA
Columbus
B.Sc. in Ed.
Kappa Delta; Women's Glee Club; Browning Dramatic Society; Y.W.C.A.

ERICKSON, ANNIE M.
Spearfish, South Dakota
B.Sc. in Ed.
Kappa Delta, President; Ohio School of the Air; Women's Varsity Debate, Second Team; Strollers; Ohio Education Association

FAHNESTOCK, AVAH
Bradford
B.Sc. in Ed.
Kappa Delta; Eta Sigma Phi; French Club; Y.W.C.A.; Strollers; Links

FERGUSON, JEANNE E.
Caldwell
B.Sc. in Ed.
Alpha Delta Pi; Scholaris; Kappa Phi; Junior Swan Club; Eta Sigma Phi; Links; Mid-Mirrors; French Club; Mirrors

FRANK, MARGARET LOUISE
Columbus
B.Sc. in Ed.
Delta Delta Delta; Pen and Brush Club; Browning Dramatic Society; Mid-Mirrors; Mirrors; Pomerene Advisory Committee

FRITZ, HELEN MARIE
Columbus
B.Sc. in Ed.

GILBERT, DONALD HOWARD
New Matamoras
B.Sc. in Ed.
Phi Mu Alpha, Vice President; Concert Band; Marching Band; Symphony Orchestra; University Chorus

GILLETTE, CATHERINE
Pittsfield, Massachusetts
B.Sc. in Ed.

ELLIOTT, MARTHA MARIE
Bergholz
B.Sc. in Ed.

EVANS, HELEN JANE
Somerset, Pennsylvania
B.Sc. in Ed.
Delta Delta Delta

FEINBERG, ELLEN FAY
Cleveland
B.Sc. in Ed.
Alpha Epsilon Phi; Sundial; Hillel; Mid-Mirrors

FERRIS, NANCY ALICE
Chillicothe
B.Sc. in Ed.
Kappa Kappa Gamma; Strollers

FREIDENBERG, JANE F.
Columbus
B.Sc. in Ed.
Mid-Mirrors; Mirrors; Hillel; Links

FULTON, HILDA JANE
Portsmouth
B.Sc. in Ed.
Boot and Saddle; Pen and Brush Club; Women's Recreation Association; University Chorus

GILLAM, SUZANNE
Massillon
B.Sc. in Ed.
Natural History Club; Cosmopolitan Club; Y.W.C.A.

GILLESPIE, RACHEL CLARKE
Hackensack, New Jersey
B.Sc. in Ed.
Scholaris; Women's Recreation Association, President; Student Senate; Women's Ohio; Mortar Board; Swan Club, President; Hockey Club; Foil and Mask, Secretary; Physical Education Club; Student Manager of Intramurals

1939

GOMPF, MARJORIE
Findlay
B.Sc. in Ed.
Zeta Tau Alpha; Eta Sigma Phi; Y.W.C.A.

GRACE, HELEN SHIRLEY
Powell
B.Sc. in Ed.
Links; French Club

HAGEN, CHARLES F.
Cincinnati
B.Sc. in Ed.
Independent Men's Association; Pen and Brush Club; Industrial Arts Club

HAKE, IRMA SPEER
Youngstown
B.Sc. in Ed.

GRAHAM, ROBERT WALTER
Marysville
B.Sc. in Ed.
Biology Club; Varsity Track

GUILKEY, E. ELEANOR
Columbus
B.Sc. in Ed.
Zeta Tau Alpha; Strollers; Browning Dramatic Society

HAMILTON, RUTH LOUISE
Columbus
B.Sc. in Ed.
Alpha Delta Pi; Strollers; Y.W.C.A.; Links; French Club; Scholaris

HANCHER, M. JANE
Pelham, New York
B.Sc. in Ed.

GRIERSON, JANE LOUISE
Reynoldsburg
B.Sc. in Ed.
University 4-H Club; Y.W.C.A., Second Vice President; Links; Browning Dramatic Society, Wardrobe Mistress; Mortar Board; Student Senate Award

GRALY, GERTRUDE EVELYN
Columbus
B.Sc. in Ed.
Links; Y.W.C.A.; Independent Women's Association

HANNAY, KATHERINE D.
San Antonio, Texas
B.Sc. in Ed.
Pi Beta Phi; Y.W.C.A.; Eta Sigma Phi; Elementary Education Club

HARDEN, RUTH ELIZABETH
Little Rock, Arkansas
B.Sc. in Ed.
Browning Dramatic Society; Y.W.C.A; University Chorus

HAAS, MAURICE EUGENE
Caledonia
B.Sc. in Ed.
Varsity Baseball; Football Band

HADDAD, CATHERINE HELEN
Cleveland
B.Sc. in Ed.

HARMAN, CHARLOTTE MAUDE
Zanesville
B.Sc. in Ed.
Kappa Phi, President, Treasurer

HARRIS, VIVIAN LUCILLE
Chapel Hill, North Carolina
B.Sc. in Ed.

Makio Seniors

HARSHE, FLORENCE ELIZABETH
Lima
B.Sc. in Ed.
University Badminton Club; Kappa Epsilon

HAYES, LAWRENCE E.
Athalia
B.Sc. in Ed.
Biology Club; Industrial Arts Club; Y.M.C.A.; Ohio Education Association

HEATON, TED ROSS
Columbus
B.Sc. in Ed.
Symphony Band

HENSEL, BERYL DONALD
West Manchester
B.Sc. in Ed.
Freshman Baseball; Men's Physical Education Association

HIRTH, RUTH
Lexington
B.Sc. in Ed.
Pi Lambda Theta; Education College Student Council

HOFF, VIRGINIA READING
Neshanic, New Jersey
B.Sc. in Ed.
Eta Sigma Phi, Vice President; Y.W.C.A.; Women's Self Government Association; Mirrors

HOSLER, IVA MAY
Columbus
B.Sc. in Ed.
Delta Delta Delta, Historian, Marshal; Y.W.C.A.; Mid-Mirrors; Mirrors; Pen and Brush, Exhibit Chairman

HUGHES, CHARLES J.
Bellefontaine
B.F.A.
Pen and Brush Club; Newman Club; Scarlet Mask; Ohio Stater Staff

HARTLEY, GLENNA VAIL
Cambridge
B.Sc. in Ed.
Sigma Theta Tau; Torch Club; Canfield Club

HAYMAN, BETTY JANE
Bexley
B.Sc. in Ed.
Kappa Delta; Y.W.C.A.; Women's Self Government Association; Women's Ohio; Student Senate; Freshman Women's Panhellenic Association; Women's Panhellenic Association

HENNINGER, JANET P.
Ironton
B.Sc. in Ed.
Chi Omega; Y.W.C.A.; Ohio Education Association; Strollers; Elementary Education Club; Flying Club

HIGLEY, ELIZABETH ANN
Chillicothe
B.Sc. in Ed.
Kappa Alpha Theta; Orchesis

HOCKMAN, EDYTHE PHILEMAN
Akron
B.Sc. in Ed.

HORNSTEIN, RUTH MAE
Galion
B.Sc. in Ed.
Alpha Epsilon Phi; Hillel

HUBBS, KATHERINE NAOMI
Shelby
B.F.A.
Alpha Phi; Pen and Brush Club; Links

ICENHOWER, HAROLD EDWIN
Columbus
B.Sc. in Ed.
Pen and Brush Club; Sundial Staff

1939

IRELAND, ELSIE VIRGINIA
Columbus
B.Sc. in Ed.
Independent Women's Association, Publicity Chairman; Philomathean Literary Society, Publicity Chairman; Y.W.C.A.; Pen and Brush Club

JACKSON, JEAN ELLEN
Columbus
B.Sc. in Ed.
Education Council, Secretary; Pen and Brush Club, Secretary; Ohio Stater, Art Staff; Y.W.C.A.

JOHNSON, CAROLINE HERON
Portsmouth
B.Sc. in Ed.
Kappa Kappa Gamma

JONES, EMMA FRANCES
Parkersburg, West Virginia
B.Sc. in Ed.
Links; Y.W.C.A.

ISALY, MARGARET ELIZABETH
Columbus
B.F.A.
Delta Delta Delta; Mid-Mirrors; Pen and Brush Club; Y.W.C.A.; Browning Dramatic Society

JESKO, ANTHONY MARTIN
Carey
B.Sc. in Ed.
Phi Kappa; Varsity Baseball; Varsity Football; Newman Club; Men's Physical Education Association

JOLLEY, JEAN FLORENCE
Columbus
B.Sc. in Ed.
Delta Zeta, President; Y.W.C.A.; Commercial Education Club; Links

JORDAN, JANET THELMA
Columbus
B.Sc. in Ed.

KAZMARCK, HELEN FRANCES
Cleveland
B.Sc. in Ed.

KEPLEY, LUCILLE STRICKLER
Columbus
B.Sc. in Ed.
University Chorus; Pomerene Advisory Board; Y.W.C.A., Executive Council; French Club, Secretary; Strollers; Browning Dramatic Society

KILGORE, DOROTHY E.
Canton
B.Sc. in Ed.
Delta Delta Delta; Boot and Saddle; Ohio Student Party Associated, Secretary

KIMMEL, HARRIET E.
Columbus
B.Sc. in Ed.

KELLZ, IRENE MATYLDE
Cleveland
B.Sc. in Ed.
Kappa Epsilon; Y.W.C.A., Executive Council; Phi Chi Theta; Newman Club; Independent Women's Association

KEYE, DARWIN BENJAMIN
West Jefferson
B.Sc. in Ed.

KILMER, MARK JAMES
Brookville
B.Sc. in Ed.
Phi Delta Theta; Varsity "O" Association

KING, ALMA MARIE
Columbus
B.Sc. in Ed.
Y.W.C.A.; Spanish Dramatics Club; Sigma Delta Pi; French Club

Makio Seniors

KING, EVELYN HARLAN
Columbus
B.Sc. in Ed.
Delta Zeta; Links; Browning Dramatic Society; Y.W.C.A.

KING, MARTHA ELAINE
Mechanicsburg
B.Sc. in Ed.
Kappa Delta; Y.W.C.A.; Links; 4-H Club; Kappa Epsilon

KIRK, BETH CYNTHIA
Washington, D. C.
B.Sc. in Ed.
Delta Delta Delta; Browning Dramatic Society; Y.W.C.A.

KIRKENDALL, NORMA ANNE
Columbus
B.Sc. in Ed.
Scholaris; Cosmopolitan Club; Kappa Epsilon; Mid-Mirrors

KLEIN, JAY ROBERT
Cleveland Heights
B.Sc. in Ed.
Hillel, President

KLEINFELDER, KENNETH F. G.
Sandusky
B.Sc. in Ed.
Varsity Football

KLEINHANS, ARDATH LOUISE
Maumee
B.Sc. in Ed.
Pi Beta Phi; Mid-Mirrors; Strollers; Pen and Brush Club; Sundial Staff; Archery Club

KOLS, RUTH
Akron
B.Sc. in Ed.

KORN, JULIA CECELIA
Columbus
B.Sc. in Ed.
Chi Omega; Women's Recreation Council, Secretary; Physical Education Board; Orchesis; Y.W.C.A.; Hockey Club; Tennis Club, President; Badminton Club; Mid-Mirrors

KOSKI, EDITH ELEONORA
Ashtabula
B.Sc. in Ed.
Women's Recreation Association, Secretary; Physical Education Club; Orchesis; Hockey Club; Pomerene Advisory Board; Y.W.C.A.; Mid-Mirrors

KRATZ, L. ELIZABETH
Gallipolis
B.Sc. in Ed.

KRANTZ, LEAH MARY
Dover
B.Sc. in Ed.
Alpha Phi, President; Y.W.C.A.; Links; Kappa Epsilon

LAUGHEAD, ELLEN C.
Topeka, Kansas
B.Sc. in Ed.
Delta Delta Delta; Browning Dramatic Society; Golf Club; Physical Education Club; Mid-Mirrors

LAKES, GLENDON L.
Akron
B.Sc. in Ed.
Rifle Club, Captain

LAVETTER, DOROTHY E.
Shaker Heights
B.Sc. in Ed.

LEHMAN, CAROLYN VIRGINIA
Dayton
B.Sc. in Ed.

1939

LEMON, RUTH L.
Hillsboro
B.Sc. in Ed.
Chi Omega; Y.W.C.A.; Boot and Saddle; Browning Dramatic Society; Ohio Education Association; Elementary Education Club

LEVIN, ELINOR JANE
Bexley
B.F.A.
Sigma Delta Tau; Boot and Saddle

LISTON, BERNICE MAY
Circleville
B.Sc. in Ed.
Links; Y.W.C.A.; Independent Women's Association

MASON, JAMES GORDON
Hamilton
B.Sc. in Ed.
Beta Theta Pi; Freshman Football; Freshman Baseball; Scarlet Mask

LEONARD, PAUL B.
Columbus
B.Sc. in Ed.

LINTON, MARGUERITE
Columbus
B.Sc. in Ed.
Delta Zeta; Strollers; Y.W.C.A.; Browning Dramatic Society, Vice President; W.O.S.U. Radio Players

LIVINGSTON, ROBERT LOUIS
Columbus
B.Sc. in Ed.
Phi Eta Sigma; Education Council, President; Phi Delta Kappa; Student Chemical Society, President

MATTINGLY, KATHARINE E.
Cleveland Heights
B.Sc. in Ed.

McCALLUM, MARY KATHERINE
Alliance
B.F.A.
Kappa Alpha Theta; Women's Self Government Association; Pi Lambda Theta; Mortar Board; Browning Dramatic Society

McCLURE, MARTHA LOUISE
Columbus
B.Sc. in Ed.

McKELVEY, MYRON ST. CLAIR
Massillon
B.Sc. in Ed.
Acacia; Marching Band, Drum Major; Symphony Orchestra; Concert Band; Salon Orchestra; Kappa Kappa Psi

McNAUGHT, DORIS LUCINE
Worthington
B.Sc. in Ed.
Delta Omicron; Women's Glee Club; University Chorus

McCLISH, MYRON MERCHANT
Columbus
B.Sc. in Ed.
Industrial Arts Club; Student Teaching Corps

McDERMOTT, MARJORIE R.
Toledo
B.Sc. in Ed.
Kappa Kappa Gamma

McMAHON, GORDON G.
Gambier
B.Sc. in Ed.
Acacia; Polo Club; Varsity Polo Team; Industrial Arts Club

McVICKER, ESTHER PAULINE
Canonsburg, Pennsylvania
B.Sc. in Ed.

Makio Seniors

MERZ, WILLIAM THOMAS
Columbus
B.Sc. in Ed.
Kappa Phi Kappa; Scabbard and Blade; Scarlet Mask

MILLER, ESTHER ALMEDA
Columbus
B.F.A.
Alpha Phi; Swan Club; Foil and Mask; Boot and Saddle; Pen and Brush Club

MOONEY, JOSEPHINE ROBERTA
Columbus
B.Sc. in Ed.
Y.W.C.A.; Mirrors; Eta Sigma Phi; French Club

MOULTON, MARTHA M.
Lucasville
B.Sc. in Ed.
Independent Women's Association; University 4-H Club; Physical Education Club

OGDEN, LORRAINE G.
Portsmouth
B.Sc. in Ed.
Chi Omega, Vice President; Freshman Activities; Makio Staff; Sundial Staff; Y. W. C. A.

OWENS, BARBARA JEAN
Columbus
B.Sc. in Ed.
Pi Beta Phi; Women's Glee Club; Browning Dramatic Society

PAUL, JOHN AUGUSTUS
Columbus
B.Sc. in Ed.
Pen and Brush Club; Freshman Football; Y. M. C. A.; University Reserve Officers Association

PERKINS, LOWELL RAY
Mt. Vernon
B.Sc. in Ed.
Tower Club; Phi Eta Sigma; Scabbard and Blade

MEYER, BETTY MARIE
Youngstown
B.Sc. in Ed.
Golf Club; French Club

MITTLER, ELLEN MARIE
Columbus
B.Sc. in Ed.
Pen and Brush Club

MOORE, JEAN CAROLYN
Fremont
B.Sc. in Ed.
Orchesis; Physical Education Club; Swan Club

NEWMAN, ALICE PARKER
Pittsfield, Massachusetts
B.Sc. in Ed.

OTTO, WILLIAM EDWARD
Columbus
B. F. A.

PARKE, GRACE MARIAN
Columbus
B.Sc. in Ed.
Trianon; Links; Student Relations Committee

PAYTON, MARGARET LOUISE
Columbus
B.Sc. in Ed.
Delta Zeta; Browning Dramatic Society; WOSU Players

PHELPS, LOIS NEWHALL
Dayton
B.Sc. in Ed.
Pi Lambda Theta; Scholaris; Physical Education Club; Hockey Club; Swan Club

1939

PRUSKI, JOHN
Elyria
B.Sc. in Ed.
Chi Phi

QUESTER, IRENE G.
Lorain
B.Sc. in Ed.
Alpha Delta Pi

RALSTON, JOSEPH A.
Kenton
B.Sc. in Ed.
Kappa Phi Kappa; Education Council; Men's Physical Education Club; Ohio Education Association

REA, HUGH M.
Washington Court House
B.Sc. in Ed.
Independent Men's Association

PTAK, FORENCE L.
Columbus
B.Sc. in Ed.

RADER, ELDORA GENE
Circleville
B.Sc. in Ed.

RANEY, ROBERT GLEN
Columbus
B.Sc. in Ed.
Kappa Phi Kappa; Men's Physical Education Association; Ohio Education Association, Student Branch President

REBER, ELIZABETH ELLEN
Ashville
B.Sc. in Ed.
Women's Glee Club; University Chorus; Y.W.C.A.; Delta Omicron

REDD, MARY MARGARET
Mt. Sterling
B.Sc. in Ed.
Kappa Phi; Kappa Epsilon; Pomerene Advisory Board, Publicity Committee; Guest Night Committee

RICH, RENA RUTH
Rock Creek
B.Sc. in Ed.

RIVERS, ELEANOR LUCILLE
Columbus
B.Sc. in Ed.
Pomerene Advisory Board

ROBERTS, MARGARET D.
Bexley
B.Sc. in Ed.
Pi Beta Phi; Strollers

REED, ROSE ELLEN
Findlay
B.Sc. in Ed.
Alpha Xi Delta; Mid-Mirrors; Mirrors; Torch Club; Women's Glee Club

RINEHART, WANDA ELAINE
Columbus
B.Sc. in Ed.
Alpha Xi Delta; Sundial Staff; Pen and Brush Club

ROBBINS, HOWARD FRED
East Cleveland
B.Sc. in Ed.
Zeta Beta Tau; Hillel; Scarlet Mask; Hillel Players

ROBERTS, MARGARET V.
Columbus
B.Sc. in Ed.
Pen and Brush Club; Browning Dramatic Society; Y.W.C.A.; Links

Makio Seniors

ROBERTS, SARAH
Struthers
B.Sc. in Ed.
Pen and Brush Club; Browning Dramatic Society; Women's Recreation Association

ROBINSON, HOWARD EUGENE
Middlefield
B.Sc. in Ed.
Kappa Phi Kappa, Secretary; Ohio Education Association

RUMMELL, LOUISE
Columbus
B.Sc. in Ed.
Independent Women's Association

RYAN, ELIZABETH ANN
Buffalo, New York
B.Sc. in Ed.

SAMPSON, DORTHA LEE
Hilliards
B.Sc. in Ed.
Philomathean

SAUP, ROBERT CHARLES
Columbus
B.Sc. in Ed.

SAYERS, MARTHA HATHAWAY
Columbus
B.Sc. in Ed.
Delta Delta Delta; Delta Omicron; University Chorus; Boot and Saddle

SCHADLER, JEAN M.
Columbus
B.Sc. in Ed.
Links; Y.W.C.A.

SCHAMP, WINIFRED H.
Columbus
B.Sc. in Ed.
Chi Omega; Women's Glee Club; University Chorus

SCHLEGEL, JUDITH MAY
Ashville
B.Sc. in Ed.
Alpha Xi Delta

SCHLUPE, FAYE LOUISE
Millersburg
B.Sc. in Ed.
Kappa Epsilon; Lutheran Student Group

SCHROEDER, ROBERT JOHN
New Bremen
B.Sc. in Ed.
Sundial, Editor

SCOTT, RALPH CLYDE
Kinsman
B.Sc. in Ed.

SELF, MARY RUTH
Columbus
B.Sc. in Ed.
Eta Sigma Phi, Secretary; Browning Dramatic Society; Y.W.C.A.; Links

SELVEY, WINIFRED MARY
Worthington
B.Sc. in Ed.
Newman Club, Vice President; Independent Women's Association; Ohio Education Association; Elementary Education Club

SENNISH, ELKO M.
Kelleys Island
B.Sc. in Ed.

1939

SHERWOOD, BETTY
London
B.Sc. in Ed.
Chi Omega; Y.W.C.A.; University Religious Council; Torch Club; Sigma Theta Tau

SHOEMAKER, JEAN
Columbus
B. F. A.
Y.W.C.A.; Women's Self Government Association; Independent Women's Association; Pen and Brush Club

SIMS, SARA MARSHALL
Columbus
B. F. A.
Kappa Alpha Theta; Makio; Y.W.C.A.; Swan Club; Strollers

SLEETH, HELEN MARJORIE
Tulsa, Oklahoma
B.Sc. in Ed.

SHIVELY, HELEN ELIZABETH
Columbus
B.Sc. in Ed.
Physical Education Club; Hockey Club; Golf Club; Orchesis

SHURTZ, ELIZABETH ROY
West Lafayette
B.Sc. in Ed.
Browning Dramatic Society; Eta Sigma Phi; Dormitory Assembly

SISLER, HARRIET LUCILLE
Ironton
B.Sc. in Ed.
Education College Council; Scholaris; Kappa Epsilon; Pi Lambda Theta

SLUTERBECK, MARY GERTRUDE
Arcanum
B.Sc. in Ed.
Links; Ohio Education Association; University House, President

SMILEY, MILLS H.
Reading
B.Sc. in Ed.
Men's Physical Education Association

SMITH, JEANNE
Columbus
B.Sc. in Ed.
Strollers; Browning Dramatic Society; Philomathean, Treasurer

SNOWDEN, MARGARET HEATH
Kenbridge, Virginia
B.Sc. in Ed.

SOSNOW, LILLIAN
East Liverpool
B.Sc. in Ed.
Links; Hillel Players

SMITH, EUNICE ESTELLE
Columbus
B.Sc. in Ed.
University Chorus; Scholaris; Delta Omicron, President; Pi Lambda Theta

SNIDERMAN, GERTRUDE
Youngstown
B.Sc. in Ed.
Makio, Sophomore Editor; Links; Kappa Epsilon; Women's Dormitory Assembly; Pomerene Library Committee

SONCRANT, NITA BELLE
Columbus
B.Sc. in Ed.

SOUTHARD, ROSEMARY
Marysville
B.Sc. in Ed.
Alpha Xi Delta; Browning Dramatic Society, Treasurer; Project's Committee, Chairman; Makio, Business Staff; Mirrors; Strollers; Pomerene Advisory Committee; Y.W.C.A.; Links; Commercial Education Club

Makio Seniors

SPEELMAN, JOHN A.
Mt. Vernon
B.Sc. in Ed.
Phi Delta Theta

ST. CLAIR, EVELYN JANE
Columbus
B.Sc. in Ed.
Alpha Xi Delta; Women's Recreation Association; Strollers; Physical Education Club; Bowling Club, President; Makio

SUMMERS, WINIFRED IRENE
Youngstown
B.Sc. in Ed.
Kappa Phi; Kappa Epsilon; Badminton Club; Mid-Mirrors; Guest Night Committee

TARSEY, VIRGINIA HOPE
Albany, New York
B.Sc. in Ed.
Alpha Epsilon Phi, Vice President; Hillel; Boot and Saddle

TAYLOR, GENEVIEVE MARIAN
DeGraff
B.Sc. in Ed.
Strollers; Links

TREHEARNE, ROBERT PAUL
Sedalia
B.Sc. in Ed.

VILBRANDT, THELMA LOUISE
Columbus
B.Sc. in Ed.
Links; Y.W.C.A.; Independent Women's Association; Student Relations Committee

WALLACE, MARION THOMAS
Carrollton
B.Sc. in Ed.
Kappa Phi Kappa

SQUIER, MARTHA JANE
Columbus
B.Sc. in Ed.
Kappa Alpha Theta; Makio; Freshman Panhellenic

STRALEY, MIRIAM KATHRYN
Paulding
B.Sc. in Ed.
Delta Omicron; University Chorus: Women's Glee Club; Symphonic Choir

SWICKARD, SHELDON WILBUR
Kansas
B.Sc. in Ed.
Men's Glee Club, President, Business Manager; Symphonic Choir; University Chorus

TATJE, VIRGINIA M.
Portsmouth
B.Sc. in Ed.
Kappa Alpha Theta; Golf Club

THOMAS, ANDREW CLIFFORD
Columbus
B. F. A.
Delta Upsilon; Scarlet Mask; Interfraternity Pledge Council

TUFVANDER, ELEANOR M.
Philadelphia, Pennsylvania
B.Sc. in Ed.

WALCUTT, JANE
Columbus
B.Sc. in Ed.
Zeta Tau Alpha; Commercial Education Club; Browning Dramatic Society; Strollers; Pomerene Advisory Board

WATKINS, PATRICIA
Sandusky
B.Sc. in Ed.
Delta Sigma Rho, Vice President

1939

WEBB, JEANNE MARCELLE
Columbus
B.Sc. in Ed.
Chi Omega, Secretary; Strollers; Browning Dramatic Society

WHITAKER, JOELLA
London
B.Sc. in Ed.
Eta Sigma Phi; Pi Lambda Theta

WOGAMAN, MAURICE A.
Brookville
B.Sc. in Ed.
Buckeye Club

WOLFE, HELEN MAY
Huntington, West Virginia
B.Sc. in Ed.
University Chorus; Y.W.C.A.

WILKING, MARY MARGARET
Portsmouth
B.Sc. in Ed.

WILKINS, MARY ALICE
London
B.Sc. in Ed.
Delta Omicron; University Chorus; Symphonic Choir; Women's Glee Club; Browning Dramatic Society; Dormitory President

WOLFE, MARGARET ANN
Columbus
B.Sc. in Ed.
Alpha Delta Pi; Eta Sigma Phi, Treasurer; Scholaris; Kappa Phi; Sophomore Cabinet; Boot and Saddle; Links

WOODEGARD, RAY H.
Logan
B.Sc. in Ed.
Acacia, Secretary; Symphony Orchestra; University Chorus; Men's Glee Club

WILLIAMS, ELIZABETH CECILIA
Miami, Florida
B.Sc. in Ed.

WILSON, MABEL WINIFRED
Groveport
B.Sc. in Ed.

WORTHINGTON, WANDA L.
Wilmington
B.Sc. in Ed.
Delta Omicron

WYSCARVER, MARY MARIE
Quaker City
B.Sc. in Ed.

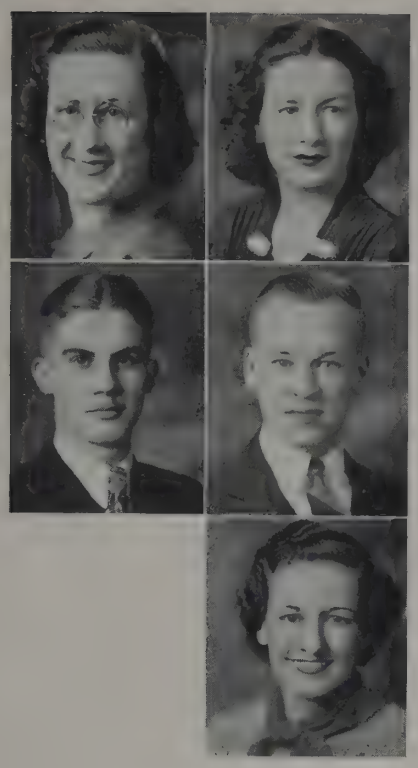

Makio Seniors

WYCOFF, BETTY R.
Buffalo
B.Sc. in Ed.
Kappa Phi; Links

ZECH, JOHN HARRISON
Columbus
B.Sc. in Ed.

WYSS, GEORGIA MARIAN
Bridgeport
B.Sc. in Ed.
Alpha Xi Delta; Y.W.C.A.; University Chorus; Browning Dramatic Society; Mid-Mirrors; Pen and Brush Club

ZIEGLER, HARRY WILLIAM
Cincinnati
B.Sc. in Ed.
Kappa Phi Kappa

ZIPKIN, BETTY
Cleveland Heights
B.Sc. in Ed.
Symphonic Choir; Strollers; Hillel Players

U.S
R.O.T.C

Dean MacQuigg

College of Engineering

In keeping with its policy of offering a broad, varied curriculum, the College of Engineering established this year a new course, welding engineering, as a part of the department of industrial engineering. The course is in charge of Professor James R. Stitt.

The course in ceramic engineering at Ohio State was the first to be established in the United States and has been an important factor in the growth of Columbus as the center of the ceramic industry.

Among the engineering degrees offered by the college, are included architectural, landscape, ceramic, mechanical, metallurgical, mining, engineering physics, and combinations of these courses. Although the college was not established until 1895, mining engineers were graduated from the University as early as 1878. In 1915 an Engineering Experimental Research Station was organized here.

The College of Engineering aims to interest students in sciences and the techniques of many engineering fields. After his first year, the student specializes in a particular branch of engineering. For more than fifty-five years the college has been serving not only students, but, through research studies, the state and federal governments.

The college is headed by Dean Charles E. MacQuigg, who is assisted by Junior Dean William D. Turnbull.

Men Students	1,739
Women Students	13
Total	1,752
Degrees Granted	265
Faculty	166

Ranks fifth in enrollment in the nation.

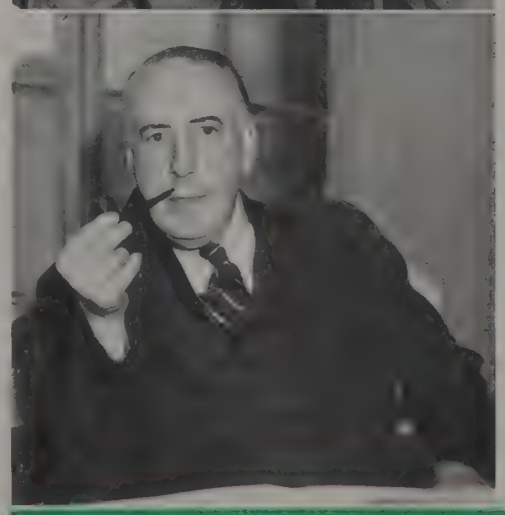

Junior Dean Turnbull

Professor Younger

1939

ABEL, FLOYD IRVILLE
Pennsville
B.M.E.
American Society of Mechanical Engineers

ANDREWS, FRANK M., JR.
Fort Thomas, Kentucky
B.I.E.
Pi Kappa Alpha; Student Society of Industrial Engineers

BAGGS, ARTHUR EUGENE, JR.
Columbus
B.M.E.
American Society of Mechanical Engineers; Society of Automotive Engineers; Alpha Phi Omega; Lens and Shutter; Tau Beta Pi; Phi Eta Sigma

BARRY, ROBERT BURNS, JR.
Lakewood
B.I.E.
Phi Gamma Delta; Phi Eta Sigma, President; Texnikoi; Quadrangle Jesters; Society of Industrial Engineers; Y.M.C.A.; Scarlet Mask; Ohio Students' Party Associated; Cadet Officers Association

BATCHELOR, KENYON S.
Columbus
B.I.E.
Sigma Phi Epsilon; Student Society of Industrial Engineers; Society of Automotive Engineers; American Society of Mechanical Engineers

BERDELMAN, WILLIAM ALBERT
Columbus
B.C.E.
American Society of Civil Engineers; Christian Science Organization, President

BEYER, FRANZ WILLIAM
Columbus
B.E.E.
Eta Kappa Nu

BRACKNEY, ROBERT LEROY
Dayton
B.E.E.
American Institute of Electrical Engineers; Undergraduate Mathematics Club

ALEXANDER, WILLIAM ROBERT
Columbus
B.M.E.
Triangle; Quadrangle Jesters; American Society of Mechanical Engineers

ANNESS, RUSSELL WILLIAM
Middletown
B.I.E.
Triangle; Quadrangle Jesters; Student Society of Industrial Engineers

BAINTER, ROBERT GOODLIVE
Zanesville
B.C.E.
American Society of Civil Engineers; Ohio State Engineer Staff; American Society of Mechanical Engineers; Pershing Rifles; Society of Automotive Engineers

BASSETT, DEWEY MITCHELL
Napoleon
B.E.E.
Radio Club, President; American Institute of Electrical Engineers

BAUER, RICHARD M.
Zanesville
B.I.E.
Student Society of Industrial Engineers; American Society of Mechanical Engineers

BEST, PAUL BUTLER, JR.
Columbus
B.E.E.
Alpha Tau Omega; University Chorus; Men's Glee Club; American Institute of Electrical Engineers

BLAIR, RICHARD WARREN
Columbus
B.M.E.
Society of Automotive Engineers; American Society of Mechanical Engineers

BREDBECK, RICHARD DEWITT
Port Clinton
B.C.E.
American Society of Civil Engineers

Makio Seniors

BROOKOVER, GEORGE B.
Manchester
B.Ch.E.
Independent Men's Association

BROWN, DARWIN WILSON
Dexter City
B.C.E.
Tau Beta Pi; American Society of Civil Engineers

BROWN, WILLIAM
Cleveland
B.Met.E.
Buckeye Club, Steward; Sigma Gamma Epsilon; Quadrangle Jesters

BROWN, WILLIAM EDWARD
Mount Vernon
B.C.E.
American Society of Civil Engineers; Glider Club

BRYAN, ROBERT WILLIAM
Salem
B.M.E.
American Society of Mechanical Engineers

BUROS, HERBERT ALFRED
Cleveland
B.C.E.
American Society of Civil Engineers; Hillel

CHENEVEY, JOHN EDWARD
Apple Creek
B.Ch.E.
Phi Lambda Upsilon; Sigma Xi; Newman Club; American Institute of Chemical Engineers

CLARK, JOHN ARTHUR
Lancaster
B.E.E.
Pershing Rifles; American Institute of Electrical Engineers; Eta Kappa Nu; Tau Beta Pi

CLARK, JOHN DOUGLAS
Columbus
B.Cer.E.
Phi Delta Theta; Ohio State Engineer Staff; Quadrangle Jesters; Engineers Council; American Ceramic Society

CONNARE, HAROLD PETER
Lakewood
B.Ch.E.
Newman Club; American Institute of Chemical Engineers

CONRAD, KEITH
Urbana
Phi Eta Sigma; Tau Beta Pi; Sigma Pi Sigma; Engineering Physics Society, Vice President; Engineers Council

COOK, THOMAS JOHNSON, JR.
Columbus
B.M.E.
Tau Beta Pi; Phi Eta Sigma; Society of Automotive Engineers; Pershing Rifles; American Society of Mechanical Engineers

COOPERRIDER, WALTER ELDON
Columbus
B.M.E.
American Society of Mechanical Engineers

CORBAN, WILBUR H.
Columbus
B.Cer.E.
American Ceramic Society; Sigma Gamma Epsilon; Scabbard and Blade

CUNNINGHAM, WILLIAM A.
Marietta
B.C.E.
Alpha Tau Omega; American Society of Civil Engineers; Scarlet Mask; Quadrangle Jesters, Secretary

DAUGHERTY, SAM P.
Columbus
B.Cer.E.
Phi Kappa Psi; Tau Beta Pi; Keramos; American Ceramic Society, President

1939

DAVIS, ROBERT F.
Shinnston, West Virginia
B.Cer.E.
Sigma Chi; American Ceramic Society; Quadrangle Jesters

DERRENBERGER, ROBERT G.
Loudonville
B.I.E.
Theta Tau, President, Treasurer; Council of Fraternity Presidents; Quadrangle Jesters; Texnikoi; Ohio State Engineer, Associate Editor; Fraternity Managers Association; American Institute of Electrical Engineers; Society of Industrial Engineers

DODGE, WILLIAM WILSON
Cleveland
B.I.E.
Society of Industrial Engineers, President; Tau Beta Pi

DRAKE, ROBERT TED
Columbus
B.M.E.
Tau Beta Pi; American Society of Mechanical Engineers, Secretary

EVANS, LLOYD G.
Columbus
B.Met.E.
Triangle; Quadrangle Jesters; Alpha Phi Omega; American Institute of Mining and Metallurgical Engineers

FISCHER, FRANK HEYMAN
Sandusky
B.E.E.
Phi Eta Sigma; American Institute of Electrical Engineers

FRANCIS, DWIGHT ARTHUR
Newark
B.Ch.E.
American Institute of Chemical Engineers

FRILEY, KENNETH OWEN
Painesville
B.M.E.
Texnikoi; Ohio State Engineer, Associate Editor; American Society of Mechanical Engineers, Treasurer; Society of Automotive Engineers

DELFS, JACK M.
Canfield
B.E.E.
Texnikoi; Tau Beta Pi; Engineers Council; Eta Kappa Nu; Phi Eta Sigma; American Institute of Electrical Engineers

DEVER, LEWIS AARON
Oak Hill
B.M.E.
Tau Beta Pi; Society of Automotive Engineers, Secretary; American Society of Mechanical Engineers

DRAKE, CARL ALPHEUS
Columbus
B.M.E.
American Society of Mechanical Engineers

EGGER, BERNARD E.
Columbus
B.I.E.
Tau Beta Pi; Society of Industrial Engineers

FAHRANBRUCK, WILLIAM O.
Deer Park
B.Cer.E.
Tower Club; Texnikoi; Tau Beta Pi; Keramos; American Ceramic Society

FORGUE, STANLEY VINCENT
Sandusky
B.Sc. in Physics
Phi Eta Sigma; Tau Beta Pi; Pi Mu Epsilon; Pi Tau Pi Sigma; Engineers Physics Society; Sigma Pi Sigma

FREDERIKSEN, VICTOR, JR.
Columbus
B.E.E.
Engineers Council; Scabbard and Blade; American Institute of Electrical Engineers

FROMM, ELLSWORTH H.
Chillicothe
B.M.E.
American Society of Mechanical Engineers, Treasurer

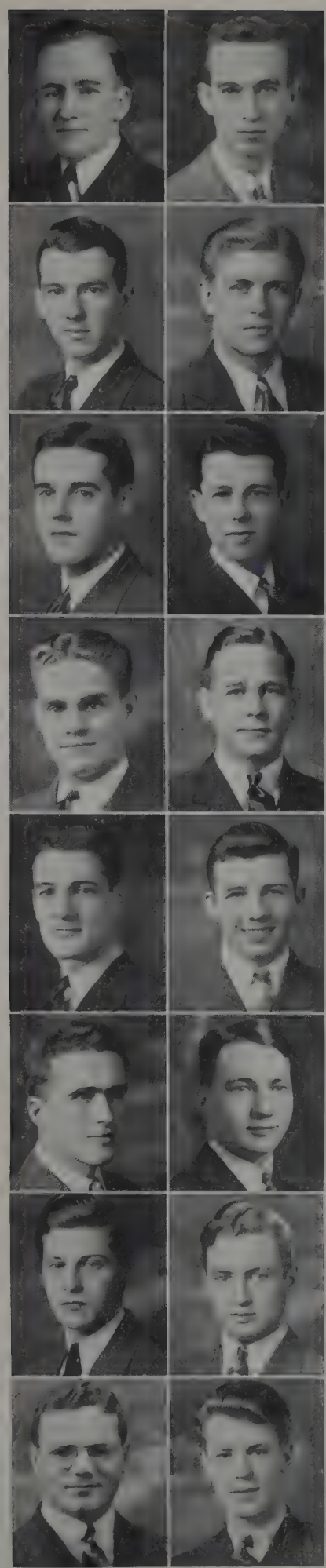

Makio Seniors

GEORGE, JOHN DONALD
Carrollton
B.Ch.E.
American Institute of Chemical Engineers; Cadet Officers Association

GOLDRICK, GORDON WADE
Cleveland
B.Ch.E.
Tau Kappa Epsilon; Phi Eta Sigma; American Institute of Chemical Engineers

GRAHAM, JOHN W., JR.
Dayton
B.C.E.
Tower Club, President; American Society of Civil Engineers; Scabbard and Blade; Tau Beta Pi; Phi Eta Sigma

HACKETT, JAMES WALLACE
Struthers
B.Sc. in Physics
Phi Eta Sigma; Sigma Pi Sigma, Vice President; Tau Beta Pi; Engineering Physics Society, President

HARPST, WALLACE E.
Findlay
B.M.E.
Glider Club; American Society of Mechanical Engineers; Society of Automotive Engineers, Vice President

HARVEY, JOHN K.
Saratoga Springs, New York
B.Ch.E.
Phi Kappa Psi

HELDACK, JOHN MARTIN
Warren
B.M.E.
American Society of Mechanical Engineers; Society of Automotive Engineers, Treasurer

HOFMAYER, EDWARD I.
Columbus
B.C.E.
Phi Eta Sigma; Varsity Football; Quadrangle Jesters; American Society of Civil Engineers

GERSTER, JACK ALAN
McDonald
B.Ch.E.
Kappa Delta Rho, President; Council of Fraternity Presidents; Texnikoi; Tau Beta Pi; American Institute of Chemical Engineers

GORNALL, HENRY ALLEN
Mooseheart, Illinois
B.Cer.E.
Keramos; American Ceramic Society

GRASHEL, HARRY JUNIOR
Columbus
B.I.E.
Pi Kappa Alpha; Strollers; Young Men's Christian Association; Quadrangle Jesters; Ohio State Engineer

HARNER, LEO E.
Aurora Station
B.C.E.

HARRISON, EDISON REYNOLDS
Columbus
B.M.E.
American Society of Mechanical Engineers; Society of Automotive Engineers

HEIGLE, WOODROW WILSON
Amanda
B.E.E.
Eta Kappa Nu; American Institute of Electrical Engineers, Senior Vice President; Quadrangle Jesters

HENERY, ANDREW H.
Zanesville
B.M.E.
Tau Beta Pi; American Institute of Mechanical Engineers

HOTZ, JOHN LOUIS
Delphos
B.Ch.E.
American Institute of Chemical Engineers

1939

HOWARD, DWIGHT, JR.
Columbus
B.I.E.
Phi Gamma Delta; Varsity Swimming Team

HUBER, OREN JOHN
Columbus
B.Sc. in Physics

HUTCHINGS, WILLIAM ARTHUR
Niles
B. Land. Arch.

JOHNSON, ROBERT F.
Napoleon
B.E.E.
Quadrangle Jesters; Eta Kappa Nu; Stadium Club

JONES, CHARLES D.
Newark
B.C.E.
American Society of Civil Engineers

KELLOGG, LOUIS HENRY
Painesville
B.E.E.
Tau Beta Pi; Eta Kappa Nu; American Institute of Electrical Engineers; Radio Club

KOCH, LEONARD CARL
Wapakoneta
B.E.E., B.Sc. in Ed.
American Institute of Electrical Engineers; Ohio Education Association

KUHLMAN, DILLARD W.
Ironton
B.Ch.E.
Tower Club; American Institute of Chemical Engineers; Scabbard and Blade

HOWELL, JOHN F.
Columbus
B.C.E.
American Society of Civil Engineers

HUGHES, MORETON RAY
Columbus
B.C.E.
Quadrangle Jesters, Vice President; American Society of Civil Engineers

JACKSON, WILLIS EVERETT
Holgate
B.Ch.E.
American Institute of Chemical Engineers; Marching Band

JONES, BRUCE WILLIAM
Portsmouth
B.I.E.
Delta Chi; Student Society of Industrial Engineers; Ohio State Engineer

KAIL, IRA JOSEPH
Huntington, West Virginia
B.Ch.E.
Beta Theta Pi; American Institute of Chemical Engineers

KIMMEL, ELLSWORTH E.
Columbus
B.Ch.E.
Engineering Council; Quadrangle Jesters; Chess Club; American Institute of Chemical Engineers

KOOPMAN, PETER
Lakewood
B.Cer.E.
American Ceramic Society

LERCHE, ROBERT ALFRED
Columbus
B.I.E.
American Institute of Electrical Engineers; Student Society of Industrial Engineers

Makio Seniors

LINDSAY, CAREY EUGENE
Perrysburg
B.Cer.E.
Tau Beta Pi; Keramos; American Ceramic Society

MATASICH, CHARLES LOUIS
Youngstown
B.Met.E.
American Institute of Mining and Metallurgical Engineers

McEWEN, JOHN MITCHELL
Bremen
B.Ch.E.
Tower Club, Floor Captain; Scabbard and Blade; Tau Beta Pi, Secretary; Texnikoi; Phi Lambda Upsilon; Phi Eta Sigma; American Institute of Chemical Engineers

MORELAND, RUSSELL EARL
Delaware
B.C.E.
American Society of Civil Engineers

NISSLEY, CHARLES LEE
Springfield
B.I.E.
Alpha Tau Omega; Scarlet Mask; Student Society of Industrial Engineers; American Society of Mechanical Engineers

OGRAM, ROBERT LEE
Youngstown
B.E.E.
Lambda Chi Alpha; Tau Beta Pi; Eta Kappa Nu, Vice President; Phi Eta Sigma; American Institute of Electrical Engineers, President

PHIPPS, LEONARD ANTHONY
Belmore
B.Met.E.
Triangle; American Institute of Mining and Metallurgical Engineers; American Society of Metallurgists; Y.M.C.A.

POPE, ROBERT H.
Girard
B.I.E.
Triangle, Vice President; Student Society of Industrial Engineers; Quadrangle Jesters; Ohio State Engineer; Texnikoi; Senior Class Cabinet

MANKER, GLENN E.
Columbus
B.M.E.
Men's Glee Club; American Society of Mechanical Engineers, Chairman

McCOMB, ROBERT D.
Columbus
B.E.E.
Phi Eta Sigma; Eta Kappa Nu; Tau Beta Pi; Y.M.C.A.; University Pocket Testament League; Independent Men's Association

MILLER, M. C.
Millersburg
B.E.E.

MUELLER, JAMES IRVING
Norwood
B.Cer.E.
Sigma Chi; Y.M.C.A.; Marching Band; Pershing Rifles; Kappa Kappa Psi, Treasurer, President; Scarlet Mask; American Ceramic Society, Concert Band

OGDEN, RICHARD E.
Columbus
B.Ch.E.
American Institute of Chemical Engineers, Secretary; Quadrangle Jesters

PHILLIAN, HARRY EDGAR
Delaware
B.Arch.
Sigma Chi

PONTIUS, EUGENE CAMERON
Napoleon
B.Ch.E.
Delta Upsilon; Pershing Rifles; Freshman Football; American Institute of Chemical Engineers

RABUCK, JAY C.
Coraopolis, Pennsylvania
B.C.E.
Men's Glee Club; Forum Club; Engineers Council; American Society of Civil Engineers; University Chorus

1939

RAFFERTY, THOMAS EDMUND
Grove City
B.Sc. in Phys.
Men's Glee Club; Symphonic Chorus; University Chorus; Engineering Physics Society

RIEHL, MERRILL LANDIS
Columbus
B.Ch.E.
American Institute of Chemical Engineers; Tau Beta Pi; Sigma Xi; Phi Lambda Upsilon

RUBIN, JULIUS H.
East Cleveland
B.E.E.
Kappa Epsilon Phi; Varsity "A" Association; Radio Club; American Institute of Electrical Engineers; Hillel; Varsity Tumbling Team

SARCHET, BERNARD REGINALD
Byesville
B.Ch.E.
American Institute of Chemical Engineers, Vice President; Phi Eta Sigma; Phi Lambda Upsilon; Tau Beta Pi; Sigma Xi

SCHOEWE, NORMAN EDWARD
Castalia
B.I.E.
Theta Tau, President; Varsity Baseball; Fraternity Managers Association; Quadrangle Jesters; Society of Industrial Engineers; American Institute of Electrical Enigneers

SCHULTZ, AUGUST C., JR.
Sandusky
B.M.E.
Kappa Sigma

SEAMAN, EUGENE FRANCIS
Columbus Grove
B.C.E.
Scabbard and Blade; American Society of Civil Engineers

SHEAFF, JAMES LEONARD
New Carlisle
B.C.E.
Scabbard and Blade; American Society of Civil Engineers

SHUFFLEBARGER, HARRY L.
Bexley
B.Met.E.
Marching Band; American Institute of Mining and Metallurgical Engineers

RHODES, FRANKLIN McCOY
Youngstown
B.I.E.
Delta Upsilon, President; The Ohio State Engineer, Editor; Engineers Council, Vice President; Quadrangle Jesters, Business Manager; Texnikoi; Ohio Staters, Inc.; Toastmasters; Phi Eta Sigma; Student Society of Industrial Engineers

ROHE, DAVID L.
Columbus
B.M.E.
Sigma Gamma Epsilon; American Institute of Mechanical Engineers

RUHL, MAX NICHOLS
Geneva
B.I.E.
Buckeye Club, President; Society of Industrial Engineers, Secretary; Tau Beta Pi; Symphony Orchestra; Fellowship House, Treasurer; Phi Eta Sigma; American Society of Mechanical Engineers

SCHEIBER, ROBERT EDWARD
Tiffin
B.Ch.E.
American Institute of Chemical Engineers; Newman Club

SCHROLUCKE, VIRGIL H.
Sidney
B.M.E.
Buckeye Club; American Society of Mechanical Engineers

SCHURTZ, FRANCIS A.
Worthington
B.E.M.
Sigma Gamma Epsilon, Vice President; Freshman Football; Varsity Football; American Institute of Mining and Metallurgical Engineers

SEDDON, THOMAS ANDREW
Columbus
B.M.E.
Phi Eta Sigma; American Society of Mechanical Engineers; Society of Automotive Engineers

SHIRKEY, RAYMOND
Gibsonburg
B.C.E.
American Society of Civil Engineers

SIEGELMAN, BERNARD H.
Columbus
B.C.E.
American Society of Civil Engineers; Hillel; Phi Eta Sigma

Makio Seniors

SMITH, PAUL E.
Columbus
B.M.E.
Pershing Rifles; American Society of Mechanical Engineers, Secretary; Reserve Officers Association

SPORE, WILLIAM DAVID
East Liverpool
B.Cer.E.
Delta Upsilon; American Ceramic Society, Vice President; Keramos, Vice President, Treasurer; Ohio State Engineer; Tau Beta Pi

SUTHERLAND, JAMES LAVERNE
Youngstown
B.Met.E.
Chi Phi; American Institute of Mining and Metallurgical Engineers; Scarlet Key; Makio, Freshman Staff; Varsity Football Manager; Council of Fraternity Presidents

TOMCIK, JOHN JACOB
Barberton
B.C.E.
Newman Club, President; American Society of Civil Engineers; Pershing Rifles; Engineering Council

WARNER, ROBERT WOODFORD
Youngstown
B.C.E.
Alpha Tau Omega; Scarlet Mask; American Society of Civil Engineers; Quadrangle Jesters

WELLS, WILLIAM WOODROW
Bluffton
B.Arch.

WILLIAMS, ROBERT CHARLES
Columbus
B.C.E.
American Society of Civil Engineers

WINEMILLER, WILLIAM F.
Columbus
B.Cer.E.
Phi Kappa Psi; American Ceramic Society

SPERRY, ROBERT EDGAR
Fort Myer, Virginia
B.M.E.
Scabbard and Blade

STAHL, JOEL SAUL
Warren
B.Ch.E.
Varsity Cross Country Manager; Phi Lambda Upsilon; Phi Eta Sigma; Scarlet Key; Varsity "O" Association; American Institute of Chemical Engineers; Ohio State Engineer, Business Staff

TIPPETT, ROBERT HARRIS
Wellston
B.C.E.
Scabbard and Blade; Tau Beta Pi; American Society of Civil Engineers; Pershing Rifles; Varsity Rifle Team

VAUGHAN, ROBERT ANDREW
Columbus
B.M.E.
American Society of Mechanical Engineers

WARTHMAN, KENNETH LEO
West Mansfield
B.M.E.
Scabbard and Blade

WEST, CHARLES TYRRELL, II
Crestline
B.C.E.
Tau Beta Pi; American Society of Civil Engineers

WILSON, MARY ADELYN
Nelsonville
B.C.E.
Delta Gamma; Mid-Mirrors; Y.W.C.A.; Women's Information Committee; American Society of Civil Engineers

WOLCOTT, RICHARD HASTINGS
Mansfield
B.E.M.
Sigma Alpha Epsilon; Sigma Gamma Epsilon; Varsity Wrestling

WOODS, GEORGE B.
Bainbridge
B.E.E.
Eta Kappa Nu; Tau Beta Pi; Phi Eta Sigma; American Institute of Electrical Engineers

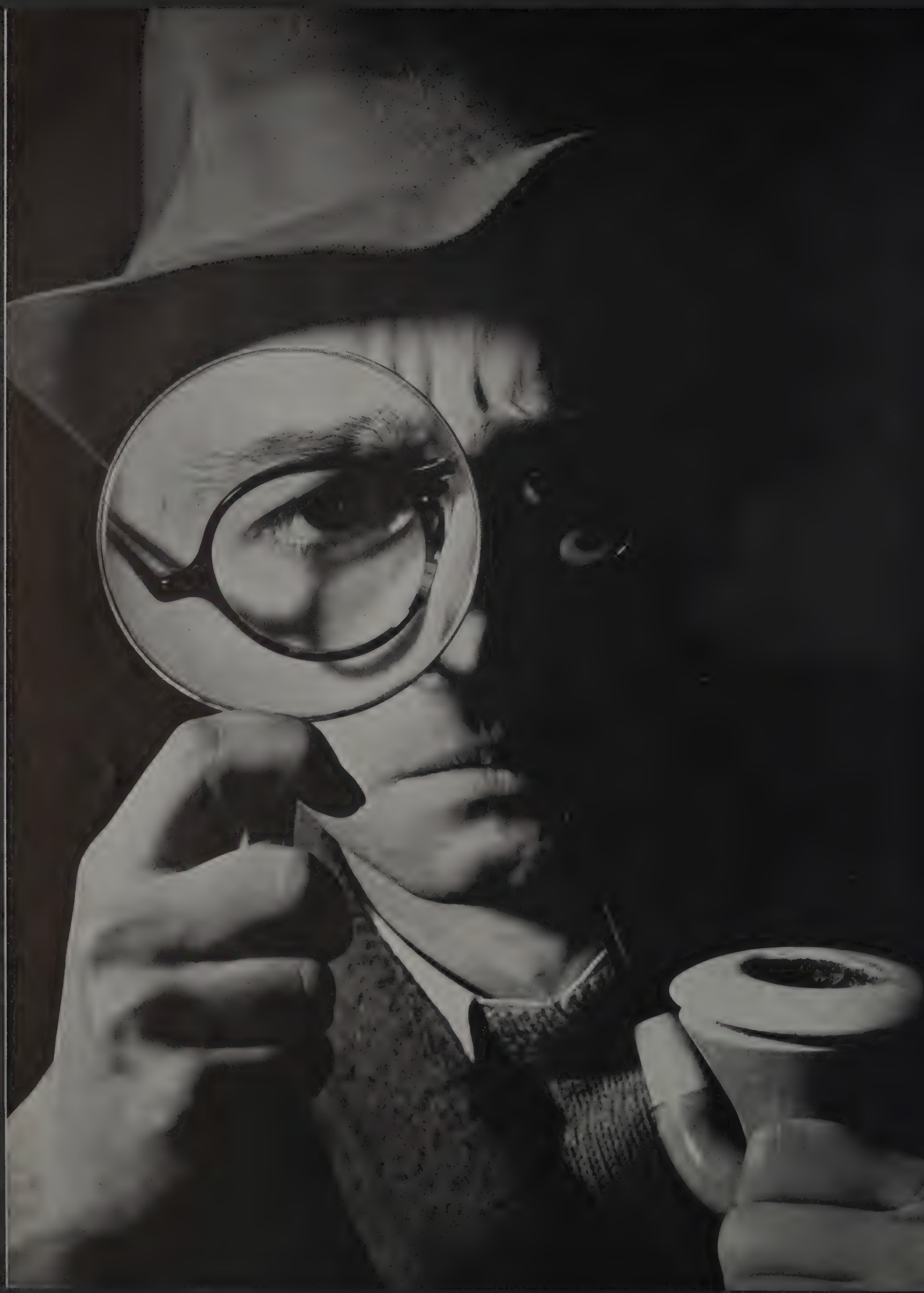

Dean Arant

College of Law

In 1885 the Board of Trustees of Ohio State University passed a resolution providing that a law school be founded as a part of the University. Six years later the first class in the new school convened, with 33 students enrolled. The initial classes were held in the Franklin County courthouse, from which they were removed to Hayes Hall in 1894 and later to Orton Hall. In 1903, Page Hall, the present home of the Law College, was completed and dedicated. The building was the gift of Henry F. Page, noted attorney, who left a $200,000 estate to the University.

The college's first dean was the Honorable Marshall J. Williams, Justice of the Supreme Court of Ohio. Since 1928, Herschel W. Arant has been dean of the college. However, he received an appointment to the District Federal Court of Appeals during the past year and resigned as dean to take up his new duties.

The college has grown rapidly through the years in enrollment and prestige. It is not only rated very high among the 200 law schools in the United States, but the College of Law is one of the three accredited legal schools in Ohio.

John W. Bricker, present governor of Ohio, and Israel Foster, who sits on the Federal Court of Claims, are two of the Law College's most distinguished graduates.

Men Students	200
Women Students	5
Total	205
Degrees Granted	64
Faculty	11

Professor Harris

Professor Hallen

COLEMAN, WILLIAM LUTHER
Marysville
LL.B.
Gamma Eta Gamma, President; Law College Council; Student Senate

EARHART, WARREN SCOFIELD
Columbus
LL.B.
Phi Delta Phi; Freshman Football

GORMAN, JAMES M.
Tippecanoe City
LL.B.
Gamma Eta Gamma; Ohio State Law Journal, Board of Editors

HENDERSHOT, CHARLES S.
Zanesville
LL.B.
Gamma Eta Gamma; University Young Republican Club, President; Professional Interfraternity Council

JONES, ROBERT HANNA
Columbus
J.D.
Pi Kappa Alpha; Delta Theta Phi; Phi Mu Alpha; University Bar Association, President; Ohio State Law Journal, Notes Editor; Law Journal, Board of Editors

KOSACH, MICHAEL W.
North Jackson
LL.B.
Gamma Eta Gamma; Freshman Law Class, President; Student Bar Association, Vice President; Blackacre Club, Vice President

LEE, C. VERNON
Columbus
LL.B.
Gamma Eta Gamma; Ohio State Law Journal, Business Manager

MAHONEY, EUGENE JOHN
Columbus
LL.B.
Student Bar Association; Judge of Moot Court; Committee of Annual Law School Dinner; Legal Aid Clinic; Labor Law Survey

Makio

MONTGOMERY, ROBERT J.
Columbus
LL.B.
Gamma Eta Gamma

MURR, LOWELL
Dayton
LL.B.
Phi Delta Phi

OLDHAM, RICHARD
Dayton
LL.B.

PETERSON, ROLLIN LEE
Columbus
LL.B.
Gamma Eta Gamma

REDINGER, JAMES FRAZER
Columbus
LL.B.
Gamma Eta Gamma

REYNARD, CHARLES A.
Springfield
LL.B.
Alpha Phi Omega; Ohio State Law Journal, Board of Editors

STRADER, PAUL D., JR.
Salem
LL.B.
Men's Varsity Debate Team

Seniors

17663

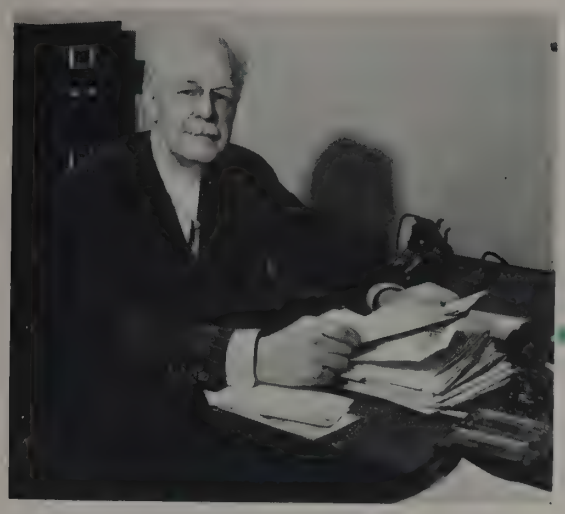

Dr. Upham

College of Medicine

With improvement as its guiding aim, the Ohio State College of Medicine has grown from a small school, founded in Willoughby, Ohio, in 1834, to an institution of high repute in medical and educational circles. In research, in its post-graduate work, in its pre-clinical department and in its working equipment, the college uses scientific advancement as its criterion.

The number of admissions to the Medical College each year is limited to seventy-five. Of a necessity, therefore, only the most select group of applicants are granted admission. Before he may become a full-fledged medical student, an applicant must prove his worthiness on the basis of past scholarship, personality, psychological and aptitude tests and his being a resident of the State of Ohio. The latter requirement was established by a recent state law.

As a part of the training for seniors, a new Outpatient Clinic was recently opened on the campus. This clinic is staffed with sixty specialists, all on the Medical College faculty. During 1937-38, sixty thousand patients were treated. The University Hospital and the St. Francis Hospital also cooperate with the University in giving well-qualified students positions during their interne period.

The college is headed by Dean John H. J. Upham.

Men Students	289
Women Students	15
Total	304
Degrees Granted	92
Faculty	162

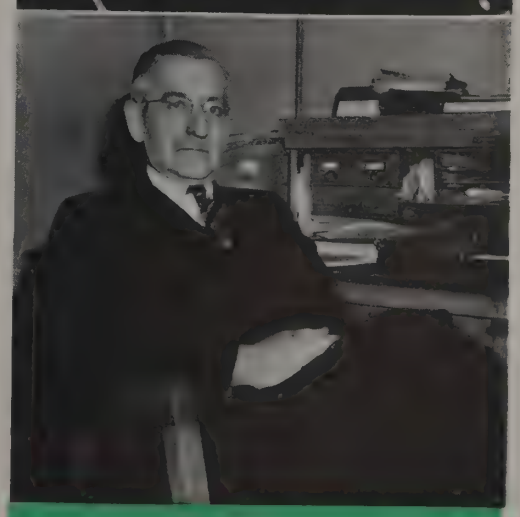

Professor von Haam

Dr. Baker

Makio Seniors

AGIN, LAMBERT JAMES
Cincinnati
M.D.
Phi Kappa Sigma; Phi Chi

BERKEBILE, ROBERT DAVID
Jewell
M.D.
Phi Chi

BLANDEN, MERWIN RUSSELL
Toledo
M.D.
Phi Chi

CARTER, WILLIAM HOWARD
Ravenna
M.D.

ARNOFF, BENJAMIN
Cleveland Heights
M.D.
Senior Class Treasurer

BERRY, JACK J.
Cleveland
M.D.

BURKEY, MARIE
McDonald
M.D.
Alpha Epsilon Iota

FARBER, DAVID NORMAN
Cleveland
M.D.
Phi Sigma Delta; Phi Eta Sigma;
Phi Beta Kappa;
Alpha Omega Alpha

FESSLER, GORDON SOISTER
Portsmouth
M.D.

FINNICAL, ROBERT NEAL
Cadiz
M.D.

FOX, HARRY HARVEY
Cleveland
M.D.

GOODMAN, JAMES D.
Cleveland
M.D.
Phi Delta Epsilon

FINEBERG, HENRY H.
Cleveland Heights
M.D.

FORTEZA, ROSENDO, JR.
Columbus
M.D.

FRANCIS, HENRY J.
Troy
M.D.
Theta Kappa Psi

GROSCOST, ARTHUR GLENN
Columbus
M.D.
Student Senate; Phi Beta Kappa;
Student Medical Council, President

GUDENKAUF, ELTON B.
Minster
M.D.
Phi Rho Sigma, Social Chairman

HAWKINS, BENJAMIN LEE
Cincinnati
M.D.
Nu Sigma Nu; Professional Interfraternity Council, President

HEALEY, JAMES GLENN
Columbus
M.D.
Alpha Kappa Kappa

HEISEL, ELDRED B.
Akron
M.D.
Nu Sigma Nu; Alpha Omega Alpha

KACKLEY, DESMOND DUANE
Galion
M.D.
Phi Chi; Student Medical Council

KECK, HOMER IVAN
North Canton
M.D.
Nu Sigma Nu

KELLER, BAYARD M.
Cuyahoga Falls
M.D.
Phi Rho Sigma

KISTLER, VICTOR NIAL
Carroll
M.D.
Phi Chi; Marching Band; Concert Band

1939

KUBIAC, WILLIS THOMAS
Youngstown
M.D.
Nu Sigma Nu

KURLANDER, ARNOLD BAILEY
Cleveland Heights
M.D.
Phi Delta Epsilon; Professional Interfraternity Council

LAPP, WARREN ANTHONY
Norwood
M.D.
Nu Sigma Nu; Chi Phi; Varsity "O" Association; Scarlet Key

LEIBOVITZ, ARMOND LEO
Akron
M.D.

LEMON, GEORGE HONNOLD
Norwood
M.D.
Nu Sigma Nu

LEVIN, TOM S.
Cincinnati
M.D.
Sigma Alpha Mu

LIGHT, RICHARD CARL
Lima
M.D.
Phi Gamma Delta; Alpha Kappa Kappa

LOVEBURY, WILLIAM F.
Columbus
M.D.
Alpha Kappa Kappa

Makio Seniors

MOSS, JOHN A.
Barberton
M.D.
Nu Sigma Nu

OLIVER, MARGUERITE G.
Newark
M.D.
Alpha Epsilon Iota

PIERSON, HELEN LOUISE
Van Wert
M.D.
Alpha Epsilon Iota

POLLACK, ALEXANDER
Columbus
M.D.
Sigma Alpha Mu; Phi Eta Sigma; Phi Lambda Upsilon; Alpha Omega Alpha

PRICE, PLINY A.
Leesville
M.D.
Phi Rho Sigma

REICHES, AARON JULIUS
Cleveland
M.D.

ROBERTS, HAROLD KERSEY
Urbana
M.D.
Nu Sigma Nu

RODABAUGH, GALON S.
Williamstown
M.D.

LOWERY, JOHN McCONAGHA
New Concord
M.D.
Nu Sigma Nu

LUCAS, RICHARD A.
Columbus
M.D.
Delta Chi; Alpha Kappa Kappa

McCREARY, JAMES HUGH
Columbus
M.D.
Phi Chi; Varsity "O" Association; Scarlet Key; Marching Band, Drum Major

MARTIN, GEORGE I.
Blanchester
M.D.
Alpha Kappa Kappa

MENDELSON, MAX ALFRED
Bellaire
M.D.
Phi Delta Epsilon

MESSENGER, HAROLD M.
New London
M.D.
Delta Upsilon; Phi Chi

MEYER, BLANCHE B. M.
Columbus
M.D.
Alpha Epsilon Iota; Alpha Omega Alpha; Sigma Xi; Phi Beta Kappa; Pi Lambda Theta; Gamma Psi Kappa; Sigma Delta Epsilon

MILES, ROBERT KEITH
Brookfield
M.D.

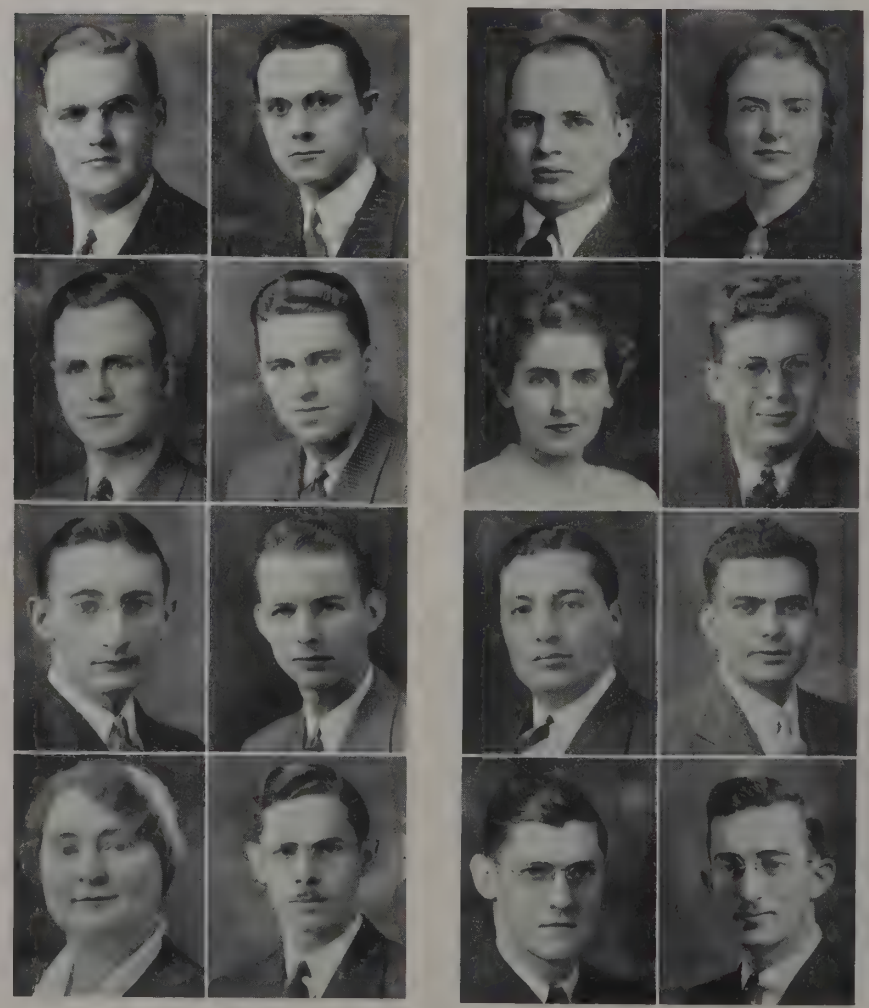

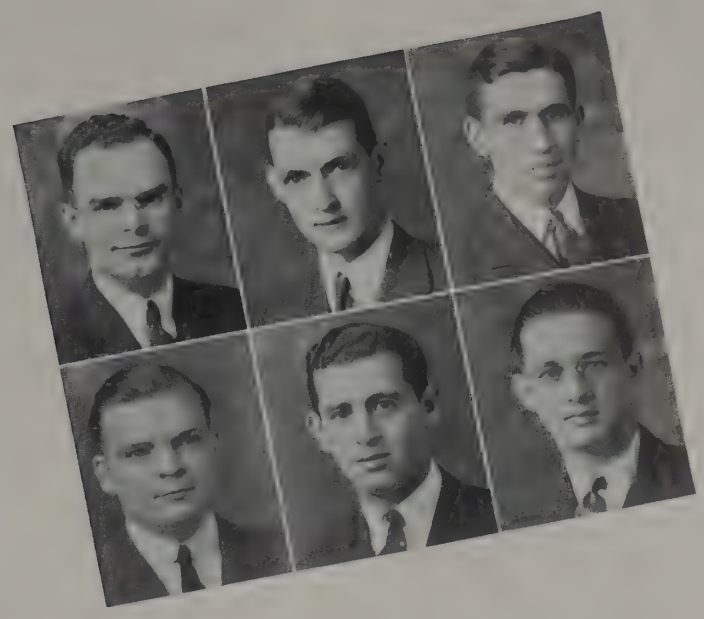

ROOT, HAROLD EASTMAN
Kingsville
M.D.
Phi Rho Sigma

SCHAFER, PAUL WILLIAM
Columbus
M.D.
Nu Sigma Nu; Student Medical Council; Phi Eta Sigma; Phi Beta Kappa; Alpha Omega Alpha

SCHUMAKER, WILLIAM H.
Lorain
M.D.
Phi Chi

SHILLING, RALPH H.
Columbus
M.D.
Rifle Club

SILBERSTEIN, JACK S.
Columbus
M.D.
Alpha Omega Alpha

SLABAUGH, RAYMOND M.
Columbus
M.D.
Sigma Pi; Alpha Kappa Kappa; Student Medical Council

1939

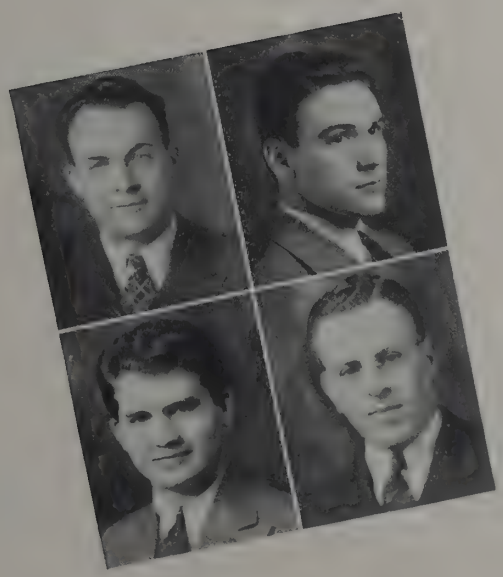

SPARLING, WILLIAM RIDLEY
London
M.D.
Alpha Kappa Kappa

STINE, GEORGE T.
Columbus
M.D.
Alpha Kappa Kappa

TERNOCKY, FRANK
Mansfield
M.D.
Nu Sigma Nu

ZAPOLAN, WOLFE
Columbus
M.D.

Coca-Cola
MENU
Try Our Cheese Sand. only 1
Grapefruit
Juice
5¢
5¢

Dean Dye

College of Pharmacy

When a state law was passed in Ohio requiring that all persons engaged in the practice of pharmacy must be examined and registered, the College of Pharmacy was created as a part of Ohio State. Pharmacy having been only a department of the University until this time, the new college, headed by Dean Clair A. Dye, symbolized the University's progressive spirit.

Housed in a comparatively recent building, the college offers a four-year course of the best possible training to students hoping to become successful pharmacists. While this training is the principal function of the college, it provides, in addition, facilities for the study of courses related to pharmacy, such as pharmaceutical chemistry and bacteriology.

In maintaining its high reputation, the College of Pharmacy makes every effort to keep its departments abreast of all new ideas and discoveries in the field of science, surgery, and medicine.

Well-equipped laboratories and a complete model drug store are used to provide a chance for student pharmacists to gain practical experience. The college has also been very active ever since its creation in the encouragement of research and in the establishment of various pharmaceutical organizations throughout Ohio.

Professor Williams

Professor Stevens

Men Students	178
Women Students	30
Total	208
Degrees Granted	39
Faculty	6

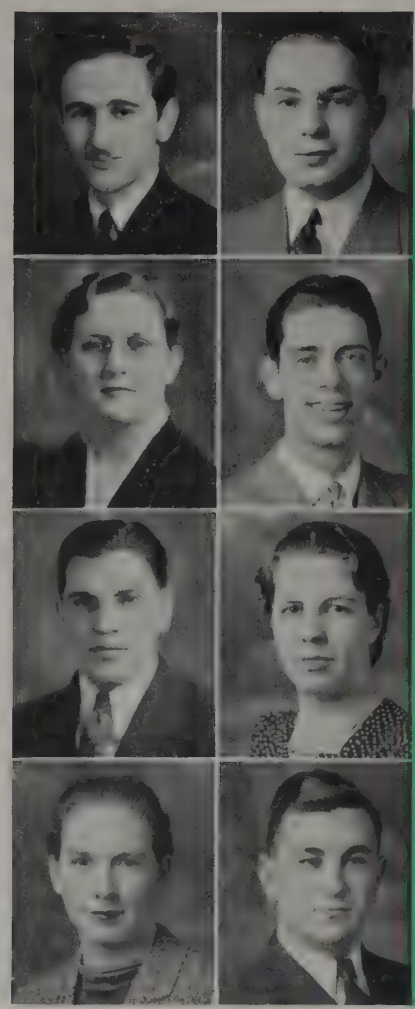

1939

ACKERMAN, LOUIS
Columbus
B.Sc.
Rho Pi Phi; Second Lieutenant Infantry Reserves

BUSH, KATHLEEN JUNE
Middleport
B.Sc.
Scholaris; Phi Rho Alpha; Librarian; Rho Chi, Secretary

DAVIS, JOSEPH JEFFREY
Peebles
B.Sc.
Phi Rho Alpha; Rho Chi, President; Phi Eta Sigma; Freshman Wrestling

GILLILAND, VIRGINIA H.
Columbus
B.Sc.
Boot and Saddle; Foil and Mask; Swan Club; Hockey Club; Women's Recreation Association; Phi Rho Alpha; Rho Chi; Kappa Epsilon

BLEICH, MAURICE LAWRENCE
Cleveland
B.Sc.
Rho Pi Phi, President

CROCETTI, ROBERT ARTHUR
Steubenville
B.Sc.
Phi Rho Alpha; Varsity Fencing Team; Pharmacy Council

FAILER, JOSEPHINE SITTERLE
Greenfield
B.Sc.
Kappa Epsilon, President

GUREVITZ, ISADORE REUBEN
Columbus
B.Sc.

GRUTWINSKI, FERDINAND J.
Youngstown
B.Sc.
Phi Delta Chi; Newman Club; Mahoning County Club; Polish Club; Freshman-Sophomore Cheering Squad

LILES, DONALD EVANS
Forest
B.Sc.
Phi Rho Alpha; Rho Chi; Pharmacy Council

REEVES, WILLIAM IVAN HALE
Columbus
B.Sc.

SUTTER, WILLIAM S.
Columbus
B.Sc.
Phi Delta Chi

LEWIS, HELEN TYCE
Charleston, West Virginia
B.Sc.
Alpha Epsilon Phi; Phi Rho Alpha; Hillel; Mid-Mirrors

NEWLAND, DONALD LEROY
Melvin
B.Sc.
Kappa Delta Rho

SHARPE, WAYNE ADAMS
Columbus
B.Sc.

ULLRICH, ROBERT M.
Dayton
B.Sc.
Pi Kappa Alpha; Freshman Swimming Manager; Scarlet Mask

Makio Seniors

Dean Brumley

College of Veterinary Medicine

The College of Veterinary Medicine on the Ohio State campus is today the largest in the United States, annually turning away prospective students. As a result, entrance qualifications are necessarily severe. When it was established in 1888, the first school in Ohio to offer professional and technical instruction in veterinary medicine, only twelve students enrolled.

Besides providing training in veterinary medicine, the college aims to train students for public health activities, for teaching as a basis of research activities, and for responsible army positions. The necessary practical experience is provided by the work in the Veterinary Clinic. Since very excellent work is done in the Clinic for a nominal fee, each year numerous Columbus pets, ranging from mice to ponies, benefit by taking advantage of its facilities.

The Brumley Club, an organization for women enrolled in the college, is named in honor of the present dean, Dr. Oscar Brumley. Other than Dr. Brumley, the College of Veterinary Medicine has been headed by only two deans, Dr. Detmers and Dr. White.

Mark Francis, who is noted for his work in combating Texas fever and in collecting prehistoric animal fossils, is the most distinguished alumnus and the first graduate of the college.

Men Students	231
Women Students	2
Total	233
Degrees Granted	55
Faculty	23

This college ranks first in the nation in enrollment.

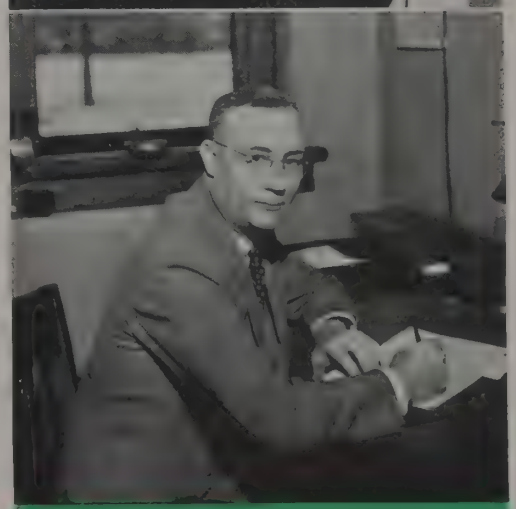

Dr. Ashcraft

Dr. Rebrassier

1939

Senior Class

BERGER, JOSEPH HERMAN
Mishawaka, Indiana
D.V.M.
Alpha Psi; Junior American Veterinary Medical Association

deVARENNES, CHARLES M.
Quincy, Massachusetts
D.V.M.
Theta Kappa Phi; Omega Tau Sigma; Junior American Veterinary Medical Association, President 1939; Veterinary Medicine Student Council; Council of Fraternity Presidents; Varsity Baseball

JAMES, HAROLD DAVID
Yellow Springs
D.V.M.
Omega Tau Sigma; Junior Veterinary Medical Association; Saddle and Sirloin Club

MAUGER, HARRY MARTIN, JR.
Columbus
D.V.M.
Omega Tau Sigma; Varsity Baseball; Varsity Football

BOYER, PAUL E.
Ashland
D.V.M.
Delta Theta Sigma

HELLER, OLIVER PERRY
Waterville
D.V.M.
Alpha Psi; Junior American Veterinary Medical Association

KUHN, IRVIN E.
Manilla, Indiana
D.V.M.
Omega Tau Sigma, Vice President; Junior American Veterinary Medical Association

McBRIDE, DAVID BRYANT
St. Clairsville
D.V.M.
Alpha Tau Omega; Junior American Veterinary Medical Association

The Makio

PRIMERANO, WALTER D.
New Rochelle, New York
D.V.M.
Alpha Phi Delta, President; Junior American Veterinary Medical Association

SMITH, GAIL B.
Ohio City
D.V.M.
Alpha Psi; Junior American Veterinary Medical Association

STANSBURY, JAMES LEE
Athens
D.V.M.
Junior American Veterinary Medical Association

WALMSLEY, GEORGE
Fairhaven, Massachusetts
D.V.M.
Omega Tau Sigma; Junior American Veterinary Medical Association; Marching Band

SHALE, MAURICE R.
Brooklyn, New York
D.V.M.
Sigma Iota Zeta

SPRUNGER, EARL M.
Wooster
D.V.M.
Alpha Psi; Junior American Veterinary Medical Association; Pistol Club; Student Senate; Varsity "O" Association; Polo Club, President

WADSWORTH, RALPH HAROLD
Mansfield
D.V.M.
Junior American Veterinary Medical Association

WASHBURN, PAUL MORGAN
Oak Hill
D.V.M.
Omega Tau Sigma; Varsity Baseball; Junior American Veterinary Medical Association

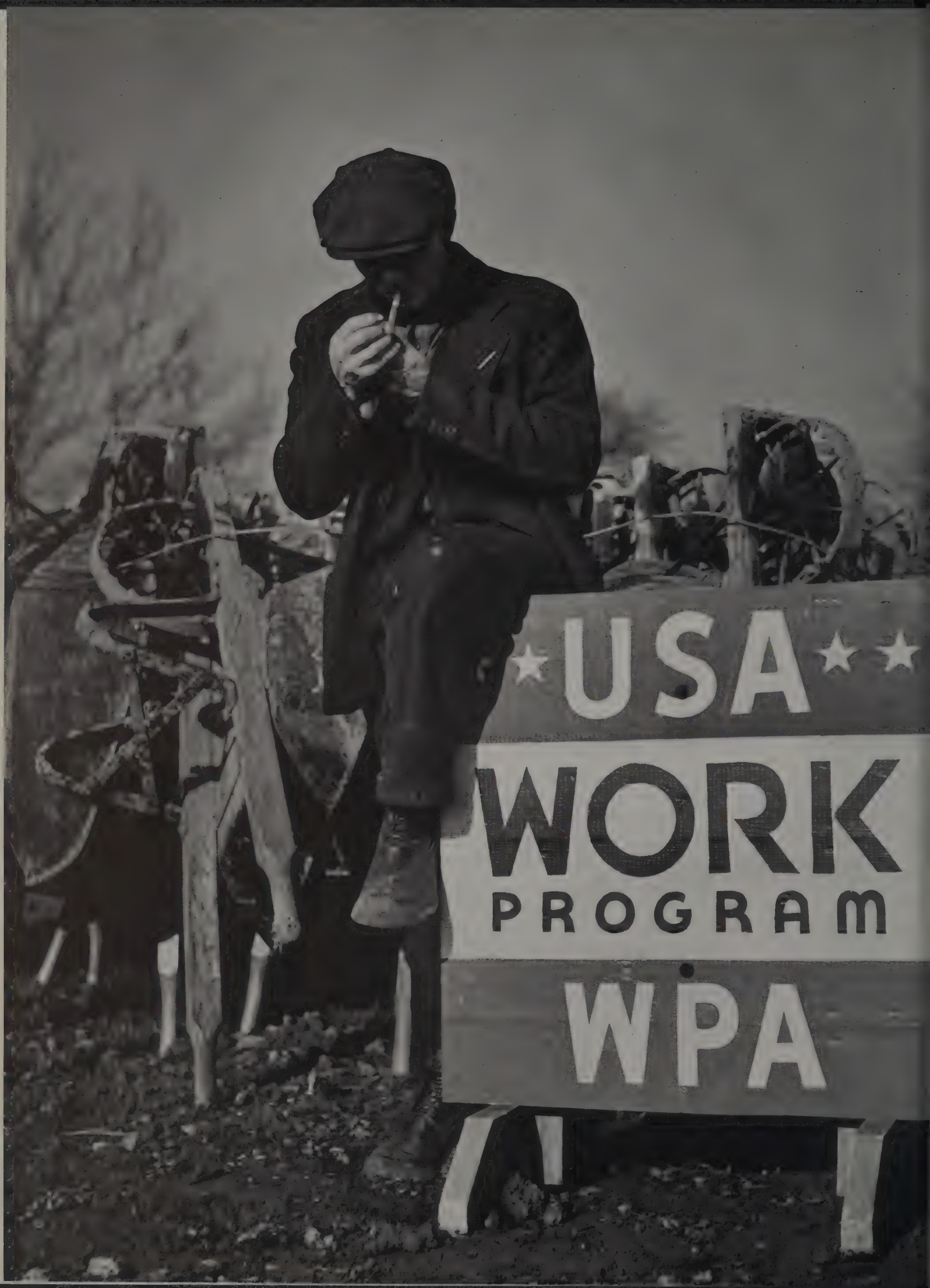
USA
WORK
PROGRAM
WPA

Dean Arps

Graduate School

As early as 1890, graduates of universities all over the country were enrolling at Ohio State to work toward a master's degree. Because of the increasing demand for intensive and specialized study in various occupational fields, the number of graduate enrollments increased. To take care of this situation, the Graduate School was established in 1911. Dr. William McPherson, who was appointed at that time, served twenty-six years as dean of the school and played a large part in building it into one of the finest schools of this type in the country. Upon Dr. McPherson's resignation in May, 1937, the position of dean was given to Dr. George F. Arps, who holds it at the present time.

The work of the graduate student differs from that of the ordinary student enrolled in the University. In addition to the time that is spent in the classroom, emphasis is placed on research work and on the gathering of material for a thesis. This work leads to a degree of master of arts or doctor of philosophy. Up to the present time over a thousand persons have received Ph.D. degrees at the University and several thousand have earned the degree of M.A.

An inducement to attendance at the University Graduate School is added by the fact that a student may serve as an instructor while working toward his degree.

Men Students	987
Women Students	286
Total	1,273
Degrees Granted:	
Ph.D.	92
Masters	533

This college ranks seventh in enrollment in the nation.

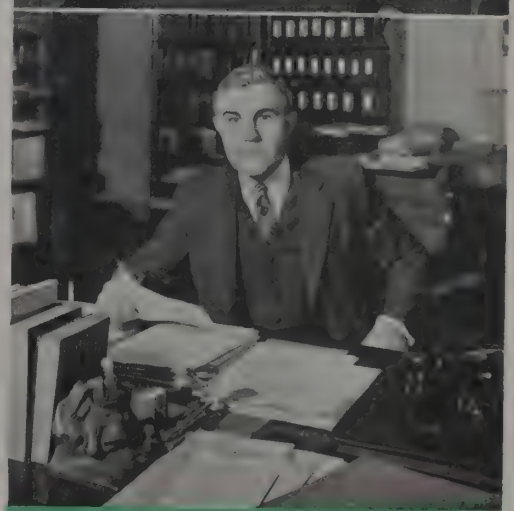

Professor Dorn

Professor Batchelor

UNDERCLASSMEN

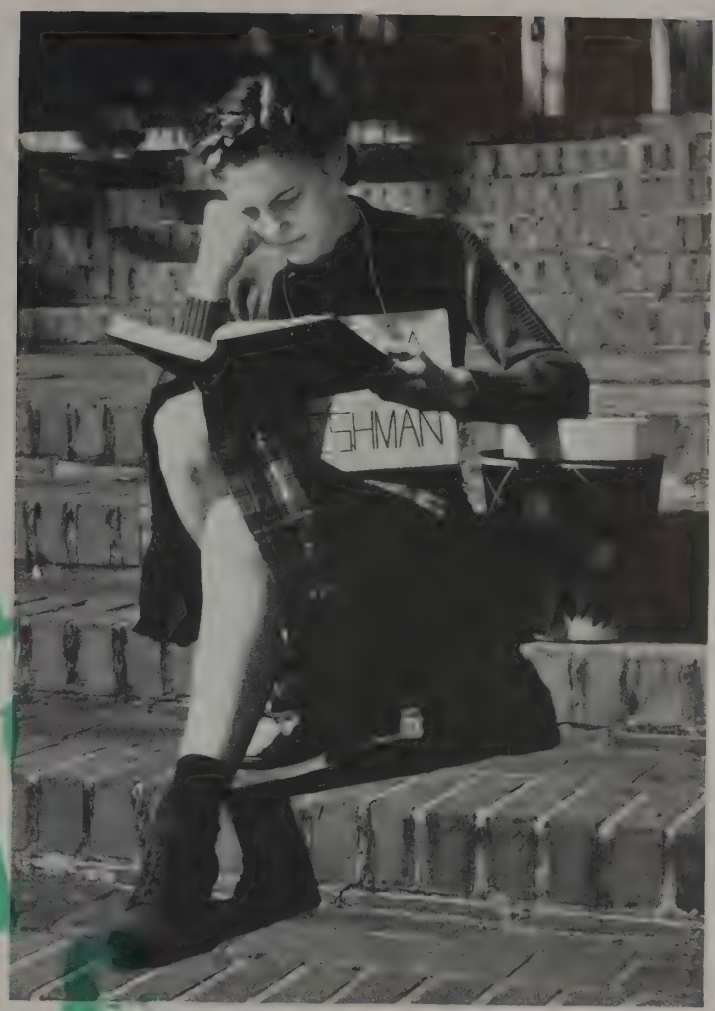

Cleaveland

Junior Class Officers

Henry Gaylord Cleaveland, a Cleveland, Ohio, contribution to the Delta Upsilon fraternity, was chosen to preside over the Junior Class as its president in the autumn elections. Cleaveland, in addition to his scholastic work in the Education College, is a member of the varsity swimming team, Phi Eta Sigma, Ohio Staters, Inc., Scarlet Mask, Strollers, Bucket and Dipper, the Men's Physical Education Association, the cheerleading squad, and served as vice president of the Education College Council.

Cleaveland was assisted in administering the affairs of the class by five fellow class members.

Robert Edwin Elsas, Columbus, is enrolled in the Arts College. He is a member of Phi Delta Theta fraternity. His extra-curricular activities include participation in Bucket and Dipper, Ohio Staters, Inc., Romophos, and Phi Eta Sigma in addition to the vice presidency of the Y. M. C. A. and the position of secretary of the Student Court.

Sigma Alpha Mu's contribution to the Junior Class Cabinet, Sheldon Gilbert Cohen, hails from Pittston, Pennsylvania. Cohen is very active in the Hillel Foundation and is enrolled in the Arts College.

Elsas

Woltz

Cohen

Hughes

Robinson

William Chalmers Robinson is quite used to serving on class cabinets, having been a member of the Class of 1940's sophomore cabinet. He is a member of Sigma Nu fraternity and claims Birmingham, Alabama, as his home. Robinson is enrolled in the Engineering College and is a member of Scabbard and Blade, Pershing Rifles, and Pi Tau Pi Sigma.

Chi Omega sorority is rightfully proud of Diantha Claire Woltz. She is very active in the Y. W. C. A. and is enrolled in the Education College. Miss Woltz is a Columbus resident.

Mary Katharine Hughes, another Columbus resident, is a member of Alpha Xi Delta sorority and is enrolled in a combination Arts-Education curriculum. She is a member of the Arts College Council, the Women's Glee Club, University Symphonic Choir, University Chorus, Women's Ohio, Browning Dramatic Society, Pi Lambda Theta, and Delta Omicron.

As these members of the Junior Class Cabinet pass on into their senior year as Ohio State students, the experience of having led a group of two thousand students will undoubtedly remain as one of their most cherished memories.

Queen Gable and Prexy Cleaveland

The start of a wonderful evening

Glamorous surroundings, a nationally renowned orchestra, a delightfully jovial crowd — all these went in to constitute one of the most successful Junior Proms in years. Living up to their reputation, Bucket and Dipper and Chimes again managed to create a romantic, truly collegiate atmosphere with their splendid decorations and by their selection of Will Osborne to provide the music. Osborne, featuring among many novelties his slide music, was chosen after much deliberation to supply the dancipation for the fortunate Prom-goers.

In addition to his originally styled slide music and his well-rendered trombone and trumpet solos, Osborne introduced his "scat-singer" Willie Corbin to the Ohio State "swing" fans. Osborne's rhythmic style and Corbin's inimitable singing were even more popular than the Prom sponsors had anticipated.

1939

The thousand couples who attended the affair were ushered from their cars by a uniformed doorman up the canopied walk to the Physical Education building. Inside the dancers were greeted by a truly novel decoration scheme. The band shell was built to portray a nickelodeon. During the course of the evening's dancing, those in attendance inserted their requests into the "nickelodeon slot" and out would come Will Osborne's delightful interpretations of the requests.

Gaylord Cleaveland, Junior Class president, escorting Imogene Gable of Portsmouth, was the honor guest of the evening. Miss Gable, being the Junior Prom Queen by virtue of being escorted by Cleaveland, was presented with a bouquet of red roses by the prom committee as represented by Co-Chairman Harry Vallery.

Junior Prom

Osborne collects requests

Chimes and B & D members talk things over

Chimes, junior women's honorary, and Bucket and Dipper, junior men's honorary, deserve a great deal of credit for the outstanding quality of the Prom — its smooth music, clever decorations, and the co-eds' insecure-looking strapless evening gowns again making it the most brilliant affair of the winter social season. Harry Vallery, president of Bucket and Dipper, and Jean Waid, president of Chimes, were co-chairmen of the affair. Upon these two rested the responsibility of supervising the activities of the seven committees and of co-ordinating their achievements into a truly successful Junior Prom.

Bucket and Dipper

In 1907 a junior men's honorary was established, its members to be chosen on the basis of scholarship and prominence in extra-curricular activities. That organization — Bucket and Dipper — has been perpetuated since that time by the selection each Spring of a group of junior men students to carry on the honorary's traditions.

The neophytes, who number not more than fifteen, are informed of their election to membership early in the morning of a day during traditions week. They are doused with a bucketful of icy water and having thus been abruptly awakened they are presented with a large tin bucket and a ladle as a symbol of their selection. They are then given very definite instructions as to their activities for the following day. In addition to carrying the bucket and dipper with them wherever they go, the neophytes, dressed in all sorts of outlandish costumes, are lead through a series of snake dances on the Long Walk. Robert Elsas attired in a suit of long underwear and carrying a brilliant red flag very effectively portrayed his communistic role. However, George Miller's interpretation of Lady Godiva's famed horseback ride was the hit of the afternoon's proceedings.

The newcomers are then conducted to the traditional Bucket and Dipper rock where the initiation takes place, and are then hurried to Mirror Lake where each neophyte in turn is tossed into the lake. As the dripping student emerges from the water he has passed the final test for membership and is officially a member of Bucket and Dipper.

Cleaveland	**Minor**
Sarkkinen	**Packer**
Drake	**Palmer**
Elsas	**Patnik**
Friedman	**Pierce**
Gross	**Stecker**
Mason	**Rutherford**
Miller	**Ryan**
	Vallery

Bucket and Dipper, in addition to fostering the continuance of all campus traditions, has created one of its own — the transfer of the Illibuck with the Illinois junior men's honorary, Sachem. Illibuck number three is now in circulation and is retained each year by the winner of the annual Ohio-Illinois football game. The Buckeyes are in permanent possession of the first wooden Illibuck. Bucket and Dipper joins together with Chimes each year to sponsor the Junior Prom, the highlight of the campus winter social season. As one of the most powerful campus organizations, the activities of the group vitally affect the entire student body of the University.

Henry Gaylord Cleaveland

Edward Sims Drake

Robert Edwin Elsas

Leon Sidney Friedman

Amon English Gross

Saul Mason

George Carpenter Miller

Robert Walter Minor

George Leonard Packer

Dean William Palmer

Albert Patnik

Jack Allen Pierce

James William Rutherford

Joseph Murphy Ryan

Esco Sarkkinen

Frederick Stecker

Harry Thomas Vallery

Mason takes a Mirror Lake drink

"Ring-around-the-rosy" on the Oval

Chimes

Neophytes pose on University Hall Steps

One of the important events of Traditions Week at Ohio State is the selection of women noted for extra-curricular activities, personality, and scholarship for Chimes, junior women's honorary founded in 1918. This year sixteen took this step toward the feminine counterpart of that proverbial campus degree, B. M. O. C.

At an early hour of a day during this week the neophytes are notified of their good fortune by the ringing of chimes at their homes. The next afternoon, the white-clad initiates gather around the Sundial and engage in a ceremony in which each member chooses a "daughter," whom she blindfolds. Then the group proceeds from the Oval to Orton Hall Tower where each pledge participates in the tolling of the chimes.

The two-fold objective of Chimes is to unify campus activities and to cooperate with the University in its extra-curricular program. In addition, Chimes is a strong advocate of student government and endeavors to maintain high standards of leadership and scholarship for the Ohio State co-ed.

Martin	Weaver	Kleinman	Chamberlin
Zartman	Good	Clinger	Jones
Geren	Grierson	Wade	Sprenger
Cornelius	Smith	Pace	Means

Martha Seymour Chamberlin

Mary Helen Clinger

Sue Cornelius

Helen Frances Geren

Rachel Anna Good

Mary Jayne Grierson

Cleda Geraldine Jones

Mardelle Jean Kleinman

Elizabeth Jane Martin

Sara Annette Means

Rose Mary Pace

Betty Mae Smith

Eleanor Jean Sprenger

Jean Arlene Waid

Margaret Owella Weaver

Elizabeth Zartman

Sophomore Class Officers

Nosker

Tall, blonde William Nosker had the privilege of leading the Class of 1941 as its president during its sophomore year in the University. Nosker, in addition to cavorting at a guard position on the varsity football team, is a member of Phi Gamma Delta. His list of activities include Phi Eta Sigma, Strollers, membership in the Y. M. C. A., Scarlet Mask, and Romophos.

The Sophomore Class Cabinet cooperated with Mirrors and Romophos in presenting to the Ohio State campus a new tradition this year — the Sophomore Banquet.

The banquet, which its sponsors hope will become an annual function of the Sophomore Class, was a huge success.

The Sophomore Class Cabinet can boast of members of varying activities as well as of outstanding ability. Mary Pauline Adams, Phi Mu's pride and joy, hails from Cadiz, Ohio. She is pursuing the nursing curriculum in the Education College but finds time to be very active in Strollers, Links, Y. W. C. A. and Scholaris.

Alyce Virgene Chambers, who comes from Wellston, Ohio, is a student in the Arts College. She is a member of Kappa Alpha Theta sorority, Mirrors, Strollers, and the Women's Self Government Association Council.

Egler

M. Adams

Bickart

Chambers

D. Adams

Richard William Bickart, who is studying accounting in the College of Commerce and Administration, is a member of Phi Kappa fraternity. His home is Canton, Ohio, and his extra-curricular work centers around the Newman Club and Phi Eta Sigma.

Christopher William Egler, Sigma Alpha Epsilon fraternity, is assistant business manager of Scarlet Mask and is a member of Strollers in addition to serving as sophomore track manager. Egler is engaged in a chemistry curriculum in the Arts College. He is from Lakewood, Ohio.

Dan Boyd Adams, a pre-law student in the Commerce College, resides in New Waterford, Ohio, during vacation periods. He is a member of Tau Kappa Epsilon fraternity in addition to dividing his time between the Commerce College Council, Scarlet Mask, the sub-varsity polo team, Phi Eta Sigma, and Romophos. Adams also is a sophomore director of student activities.

A varied collection of activities and a capable group to administer the affairs of the class — these terms define the 1939 Sophomore Class Cabinet with utmost perfection.

Romophos

Kent, Goldberg, Tisdall, Jones
Stanhope, Smith, Sanborn, Golomb
Ranier, Allen, Kripke, Dodd
Guthrie, Telljohn, Reilly, Adams
Heffron, McCormick, Nosker, Finkelstein
Fumich, Calavan, Younger, Drake

Daniel Boyd Adams
William Harold Allen
Harry Menzie Calavan
Edwin Dillion Dodd
Edward Sims Drake
George William Finkelstein
William Mark Fumich
Albert Alconon Goldberg
Edwin Arthur Golomb
William Stone Guthrie
Adnah Baird Heffron
Paul Marion Jones
Charles Henry Kent
Kenneth Norman Kripke
Ralph Gerald Martin
Robert McCormick
William Conklin Nosker
Howard Ross Rainier
Archer Edwin Reilly
Ralph William Sanborn
William Arthur Smith
William Wallace Stanhope
Jean Richard Telljohn
William Edward Tisdall
Jack Stoneham Younger

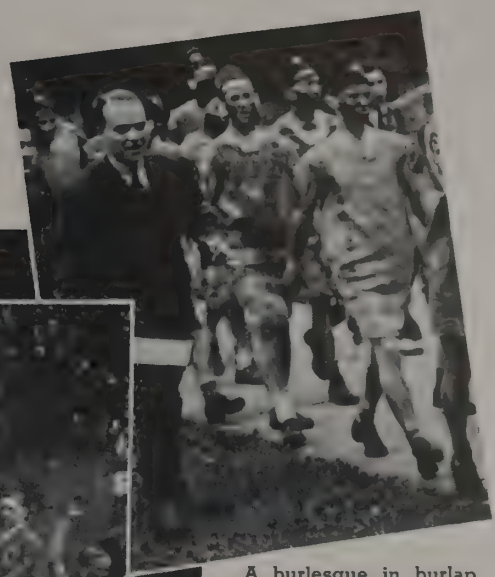

A burlesque in burlap

Praise Alah!!

On Monday night of Traditions Week, members of Romophos, sophomore men's honorary, appear at the homes of freshmen men who have been exceptionally outstanding in campus activities and have maintained high scholarship during the year, to present them with a chain, signifying that the freshmen have been chosen as the new members of Romophos. The chains, which are carried during the next day, symbolize friendship.

Membership in this group, which aims to promote sophomore class spirit and to help freshmen as much as possible, is limited to twenty-five. This year there were twenty-three members. The Sophomore Prom is the biggest project of Romophos, although this year, for the first time, they sponsored an all-sophomore dinner.

This year's Sophomore Prom, sponsored by Romophos on December 9, was one of the most successful ever given on the campus. Silver and blue drapes curtained the band shell, which was occupied by Dick Stabile's orchestra. Several clever touches were added to the evening, among them being Dick Stabile's rendition of "Saxtette" and "Cowboy from Brooklyn."

Archer Reilly, president of Romophos and chairman of the Prom, introduced the sophomore class president, William Nosker, and he in turn introduced his guest, Marie Marshall, who became Queen of the Prom. The finals of the Inter-Fraternity Pledge Sing were held, with the Sigma Chis eliminating the Phi Gamma Deltas and Sigma Alpha Epsilons to win for the second consecutive year.

School Life

WHETHER WORK OR
REIGNS SUPREME

PLAY, THE STUDENT

Sundial THUR
COLLEGE COMIC

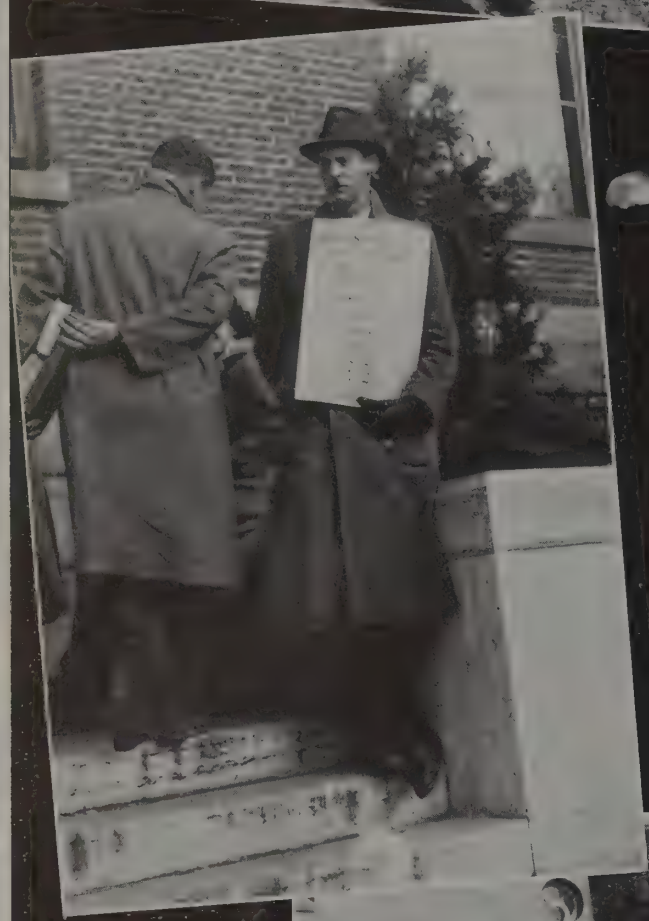

Miss
Mabo

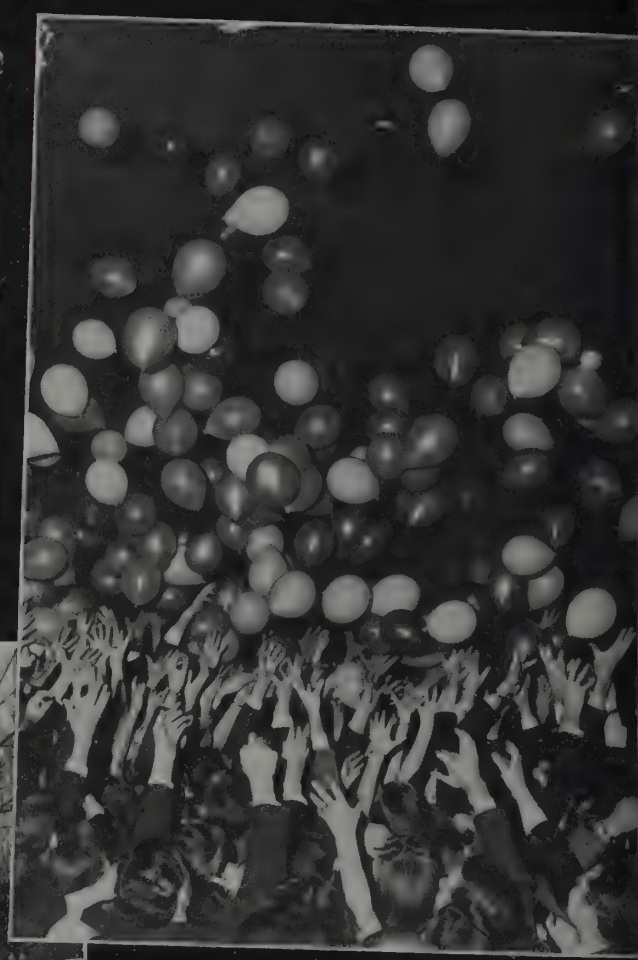

Sundial's Loud-Sox-Blatant-Scarf Contest . . . Dance is over . . . Influencing the voters . . . Introducing the 1939 MAKIO . . . I want a balloon! . . . Vote for Queen Tanny! . . . Hollywood brought to life at O. S. U. . . . Truckin' for joy! . . . Nothing like an artist taking a sun-bath . . . A newcomer to Ohio State's reign of Queens . . . President Rightmire's farewell speech . . . Are you going to the Sophomore Prom? . . . A round-table discussion on the floor about Homecoming . . . Proper facilities are conducive to good studying.

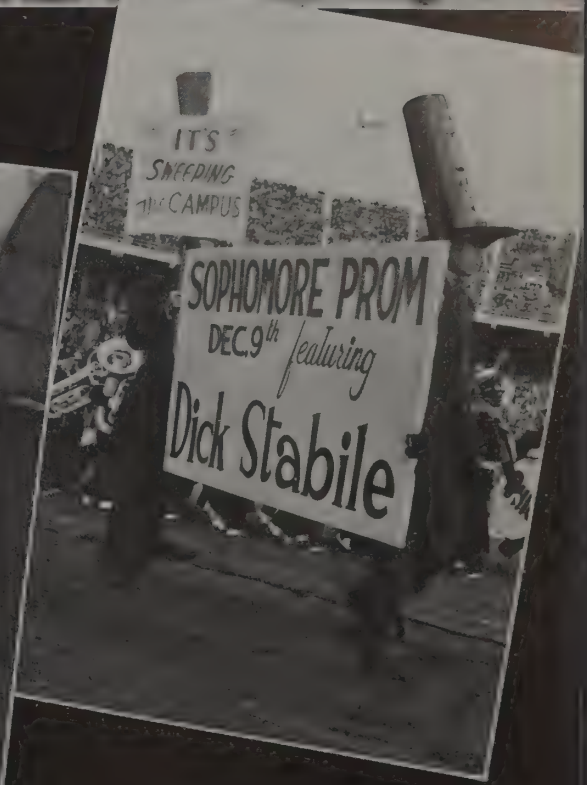

The new Kappa Sigma house open for inspection . . . Homecoming Queens surrounded by admiring crowds . . . Dean of Women Gaw smiles her welcome to the incoming freshmen . . . Last minute plays are discussed in the locker room before the tip-off . . . Ohio State's Cheering Section inspires the Bucks to victory.

Book of Queens

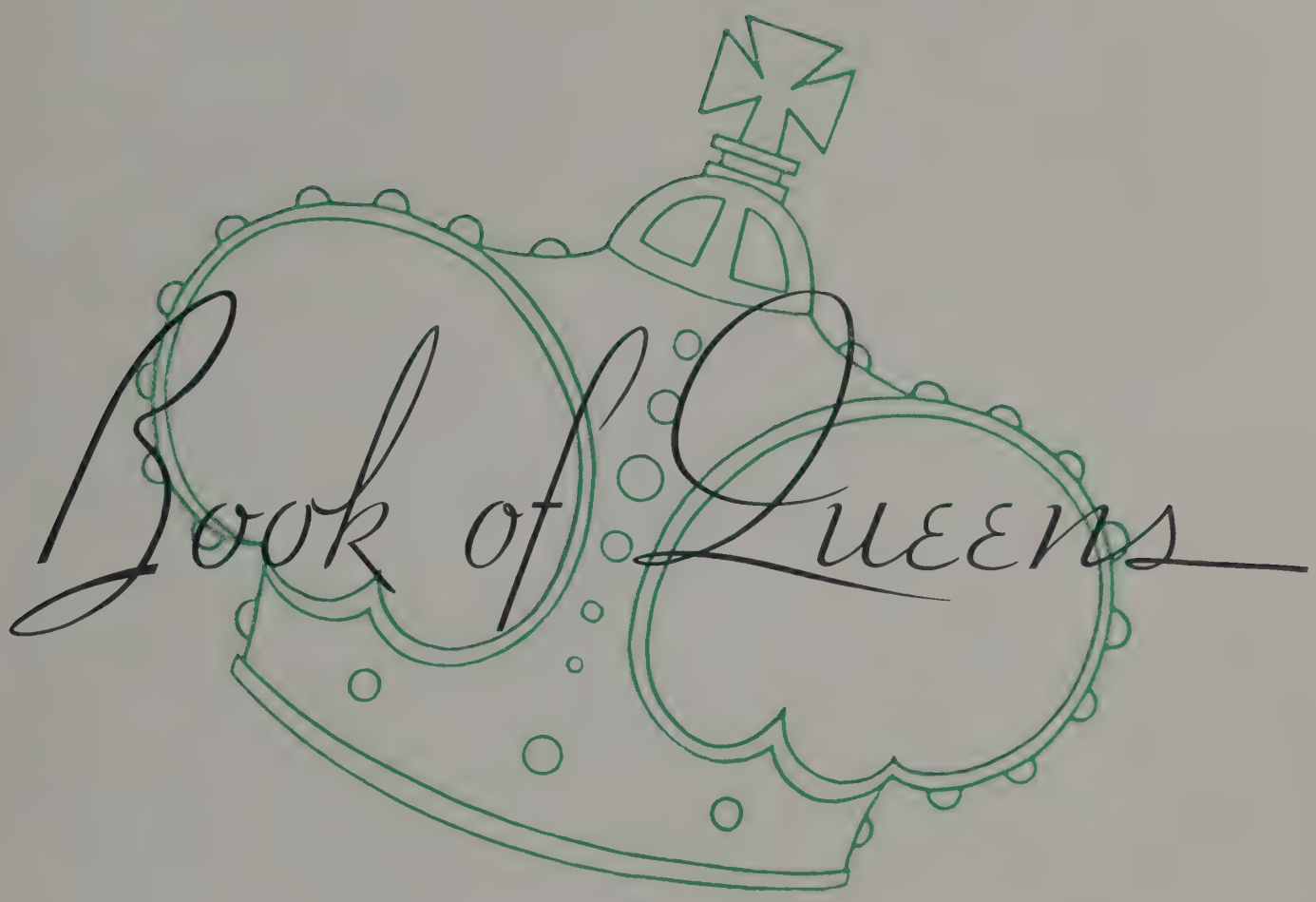

Queen
Doris Irene Maxon
Pi Beta Phi

Faith Camille Foster
Delta Gamma

Babette Ruth Lowenberg
Sigma Delta Tau

Eleanor DeWeese Fuller
Kappa Kappa Gamma

Mary Elizabeth McKeever
Kappa Alpha Theta

Phyllis Janet Henninger
Chi Omega

PUBLICATIONS

Amon Gross
Elizabeth Zartman

1939 Makio

Although students at Ohio State University have come to receive their Makios year after year merely by force of habit, little do they realize the amount of work spent in preparing it. From the first day of Freshman Week until the last day of school in June, the staffs work to make their book the best ever published at any university.

This year the drawings and lettering throughout the book were done by Makio artists Herrold Headley, who designed the cover, and Richard Greene; while the candid camera shots portraying school-life were done by Darrell McDougal, photographer par-excellence, and Herbert Topolosky.

The Makio editorial staff is headed this year by Amon E. Gross, Editor, and Elizabeth Zartman, Associate Editor. These positions are open only to juniors. Freshmen on the editorial staff may gain sophomore positions by hard work and interest. The sophomores edit the various sections, and during spring quarter go before the Board of Student Publications seeking junior positions.

Editor.....Amon Gross
Associate Editor.....Elizabeth Zartman
Business Manager.....James Rutherford
Associate Business Manager.....Sara Means

**Sniderman, Polster, M. Shapiro, Hixenbaugh, Wells, Smith, McKay, Lipski
Frank, Davis, Steigarwald, Zalk, Packer, Fajcsi, Strong, LaVetter, Nason
Simson, Hanagrif, Soncrant, Leonard, Yalman, Rosenfield, Smith, Scheid, Egan
Knowlton, Greene, Deutsch, Horwitz, Mellman, Grener, Thompson, Stiverson, Tobias
Cooper, Stanhope, Priest, Shenk, Manley, Telljohn, Metcalf, Jones, R. Shapiro, Palmer
Haas, Gates, Goldberg, Means, Gross, Zartman, Rosenson, Krakoff, Smith**

FRESHMEN

Lynn Abernathy
Phrocine Bailey
Ewing Boles
Justine Carmack
Virginia Davis
Ruth Egan
Erny Fajcsi
Juanita Folden
Kathleen Frank
Lois Goldsmit
Richard Green
Andy Henry
Janet Horwitz
James Kelso
Jeanne Kenney
June Knowlton
Dorothy Kromer
Elmer LaVetter
Kenneth Levine
Carmen Manley
Joan MacKinnon
Elsie McKay
Kathleen Mellman
Beatrice Nason
Herbert Roberts
Norma Shifrin
Alva Shoemaker
Jane E. Smith
Jane M. Smith
Betty Strong
Rosalie Thompson
Robert Tobias
Lois Vines
Maurice Yalman
Annette Zalk

SOPHOMORE EDITORS

Classes

Janet Gates Bernard Rosenson

School Life

Dorothy Krakoff Ann Sims Marcia Cooper

Organizations

Jean Metcalf Florence Priest William Smith

Sports

Albert Goldberg

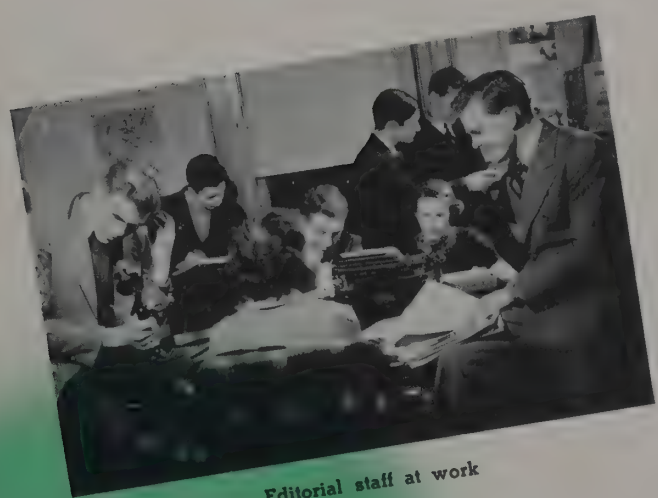

Editorial staff at work

Cooper
Rosenson
Gates
Smith
Metcalf
Priest
Sims
Jones
Krakoff
Goldberg

James Rutherford

Sara Means

J. Forest Craig

The financial side of the 1939 Makio was capably handled by genial James Rutherford, Business Manager, and Sara Means, Associate Business Manager. The Freshman and Sophomore business staffs cooperated with these two to make the 1939 Makio a successful business venture.

The Freshman staff works under the direction of the Sophomores and aids in selling Makios and getting advertisements for the year-book. Those who have excelled in their work during their Freshman year are appointed as Sophomore Business Managers. This select group has a definite quota of books to sell, and under the tutelage of the two juniors, contributes the Advertisement Section to the year-book. From the Sophomore staff, two are chosen to serve as Business Manager and Associate Business Manager during their junior year. Among his other duties, the Business Manager is in charge of the selection of the Makio Queen.

The Board of Publications is composed of Dean of Men Joseph Park, Dean of Women Esther Gaw, Publications Advisor Wayne Harsha, several other prominent faculty members primarily interested in publications, and three student members. Each spring, the Board votes on those candidates for the various positions on the different campus publications.

Haas
Kahn
Palmer

Stanhope
Armel
Mendenhall
Telljohn

Sophomores

Doris Armel
Mildred Crayton
Herbert Essey
June Haas
Robert Kahn
Glenna Mendenhall
Roberta Molsberry
Grace Palmer
William Stanhope
Jean Stiverson
Richard Telljohn

Freshmen

Virginia Eidson
Walter Ferrell
Donald Hill
Ruth Hill
Ruth Inskeep
John James
Doris Leonard
Betty Love
Stanley Mittleman
Harry Rappaport
Percy Rosenfield
Harold Seversten
James Wake
Quentin Whipple

Board of Publications

Margaret Brown
Catherine Dolby
Robert Ferguson
Esther Gaw
Wayne Harsha
Joseph Park
James Pollard
George Siebert
Richard Taylor

BOARD OF PUBLICATIONS

Harsha, Dolby, Park, Pollard, Siebert, Brown, Taylor, Ferguson

George Miller

Robert Schroeder

Sundial

Associate Editors

Herbert Emrich
Irving Gitlin
George Loomis
Robert Minor
Robert Stailey

Editorial Assistants

Edward Bomeli
Robert Coplan
Irving Lackritz
Arline Lehman
Girard Turner
Geraldine Volmar

Additional Contributors

Larry Booher
Earl Flora
William Gross
Audrey Laney
Kathryn Naltner

Business Assistants

Kenneth Browne
Charles Hood
Charles Kienzle
William Kleinoder
William Sanborn
Arthur Simon
Donald Wolpert

Faculty Advisors

Wayne Harsha
Hoyt Sherman

The Sundial was first published in 1911. Since that time it has developed from just another "gag" magazine to a full-fledged humor magazine. It fulfills its purpose of adding humor to, and satirizing campus life.

This year the first issue was dedicated to the incoming freshmen. Dubious advice about everything was liberally administered to them. The loud sox and blatant scarfs displayed on the campus inspired one issue of the Sundial. Homecoming and other events were also covered by current issues. Various newspapers and magazines were satirized by "Sunny" in the parody issue.

In each issue there is a tour of the entertainment spots of the town, attractions of the stage, screen, and radio, a fashion column for the fashion-minded readers, and the perennial favorite, "The Man in the Ulster," surveying the campus scenes. In "The Last Word," the editor turns to more serious matters and discusses war and the world conditions in general, for the Sundial, though a humor magazine, is sincere in its attempt to aid world peace.

This year's staff, headed by Robert Schroeder, has done an excellent job in editing the Sundial. All in all, this year has been a very successful one for the "Sunny" of the campus.

Editor-in-Chief ..... Robert Schroeder
Business Manager ..... George Miller
Circulation Manager ..... Joseph Socoloff
Circulation Assistants ..... Norris Fluke, Albert Jacobs
Office Manager ..... Elizabeth Kiplinger
Fashion Editor ..... Martha Van Arsdale
Fashion Assistant ..... Rosalie Thompson
Art Editor ..... Robert Huff
Art Assistants ..... Ned Eller, Ben Gray

Coplan, Lackritz, Berger, Loomis, Bomeli, Stailey
Booher, Hood, Browne, Kienzle, Clouse, Eller, Emrich
McKeever, Miller, Kiplinger, Schroeder, Feldman, Wolpert

Eugene Squires

Tom McFadden

Church Editor.....Janelle Moser
Drama Editor.....Paul Jacobs
Humor Editor.....Jack Jonas
Radio Editor.....Willard Hirsch
Society Editor.....Martha Hinkle
Sports Editor.....Paul Warren

George Sattler

The Lantern was first established in 1881 as a fortnightly paper. It was not until 1918 that it became a daily paper. Being conducted as a professional newspaper is conducted, it gives Journalism students an opportunity for practical work in their field. Included in the Lantern are editorials, general news and announcements of the campus, sports news, society news, and readers' comments. Every part of the paper is the result of student participation.

The editors of the Lantern are chosen for their ability. The five most outstanding ones are chosen from the fall and winter quarters to edit during the spring quarter, and from these ten, the editor-in-chief for the following year is chosen. The business manager is appointed by the faculty of the Department of Journalism.

Ohio State Lantern

Editor.....Tom McFadden
Business Manager.....Eugene Squires
Circulation Manager.....George Sattler

Autumn News Editors

James Danner, Robert Halliday, Vernon Havener, Paul Jacobs, Manny Schor

Winter News Editors

George Condon, Mardelle Kleinman, William Mendel, John Norman, Robert Wells

Business Staff

Kenneth Branscom, Herbert Brown, Victor Ferchill, Adeline Marks, Albert Theado
Amon Gross, James Danner, James Gialelis, Morris Ruben

Near the deadline

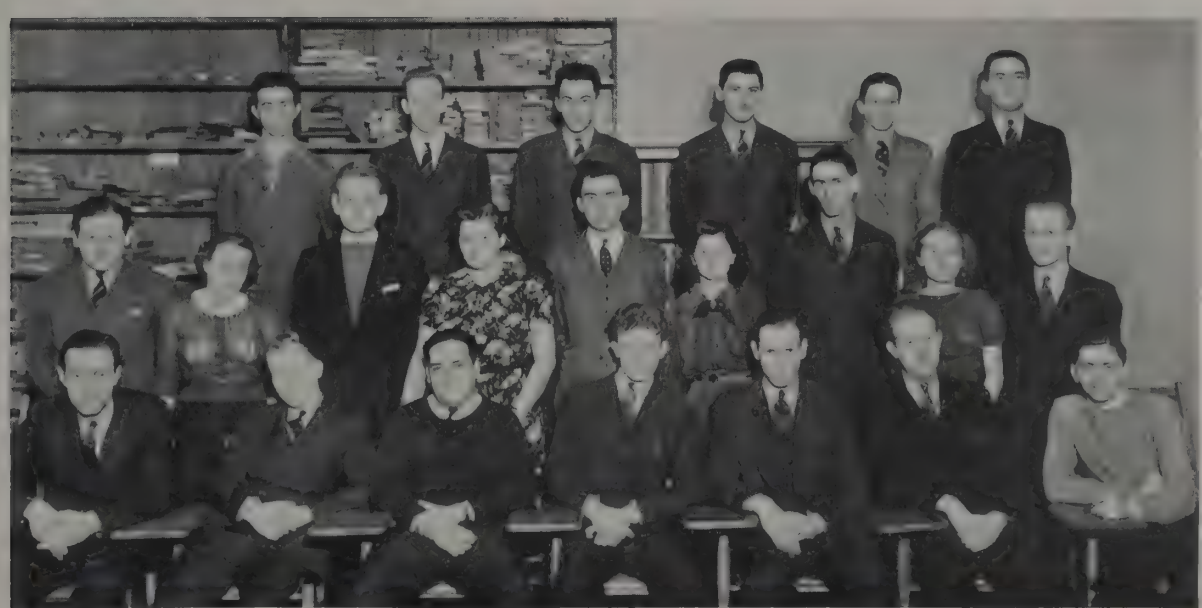

Rickles, Graber, Gordon, Mendel, Havener, Sattler
Lichtenstein, Moser, Norman, Poffenberger, Taylor, Kleinman, Wells, Hinkle, Halliday
Burke, Condon, Hirsch, McFadden, Jacobs, Jonas, Schor

Ohio State University Association

Alumni Monthly

Editor.....John Fullen, '25
Associate Editor.....Harriet Collins, '19
Assistant Editor.....Pat Kirwin, '36

"The glory of the University is its sons and daughters. Its standing and place are determined by what they do for it. The loyalty and devotion of the alumni are the University's life."

Upon those words of the late Lowry F. Sater, '95, '97, one of the University's most distinguished graduates, rests the foundation of the Ohio State University Association, the official organ of alumni and former students.

Now more than ever before, the University leans on the alumni to get things done. The Association is the good right arm, so to speak, and when that arm is weak, the University suffers. Its most important function is to act as a service station for the University, the alumni, and the student body. Through organization, now international in scope, it speaks with one strong, decisive voice.

Constantly, the Association is adding to its long list of worthwhile projects. The Ohio State Loan Foundation, Ohio State Day celebrations in which thousands of alumni participate all over the world, the colorful reunions on Alumni Day, Homecoming, the Industrial Research Foundation, and the Alumni Co-operative House for needy women students are a few of the noteworthy efforts sponsored by the Association.

The new dormitories, now being erected on the campus, have resulted from study of the needs and recommendations of a financing plan by the Association's Board of Visitors.

The Alumni Monthly, official publication of the Association, is the magazine which keeps the alumni and former students in touch with the campus. Well-edited and illustrated, it presents a vigorous and plain-spoken editorial point of view as well as serving as a splendid news advocate of the University's advancement.

Ohio State University Association Officers

President.....Charles Scott, '85
First Vice President.....Robert Segal, '25
Second Vice President.....Martha Kennedy, '22
Treasurer.....Kenyon Campbell, '20
Secretary.....John Fullen, '25

Board of Directors

Phil Bradford, '12
George Calkins, '95
Frances Jones, '27
William King, '08
J. L. Morrill, '13
Link Murphy, '16
John Wilce, '19

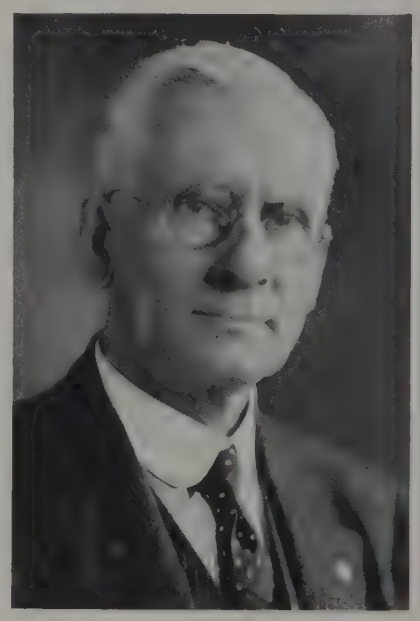

Charles F. Scott
Association President

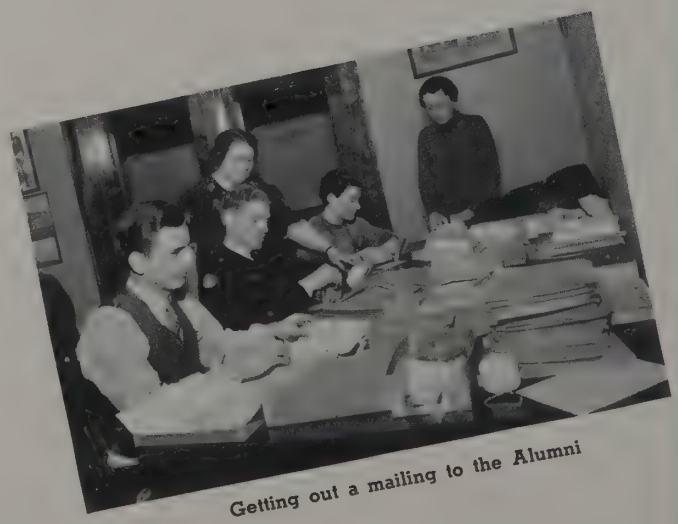

Getting out a mailing to the Alumni

Agricultural Student

Founded in 1893, the Agricultural Student is the oldest and largest publication of its type in America. Its progressive policy has kept it in the front rank of collegiate agricultural publications. Its purpose is to inform students in the Agricultural College and others interested in farm conditions. Articles are written by student contributors and also by recognized authorities on various subjects. Copies are sent to every high school in Ohio which teaches agricultural subjects.

Richard Schmitt, Delmer Groves

Editor.....Delmer Groves
Business Managers.....Richard Schmitt and James Kidd
Associate Editors.....James Roe and Robert Reno
Associate Business Manager.....Orville Knight
Circulation Manager.....Wilfred Garen
Office Manager.....Dorothy DeMuth
Office Secretary.....Helen Gillson
Alumni Editor.....David Blyth
Campus Echo Editor.....Dale Runnion
Home Economics Editor.....Betty Raup
Bookshelf Editor.....Elton Kinney

Editorial Staff

Donald Bernard
Verne Cahill
Elizabeth Churchward
Catherine Furbee
Helen Harner
Lolita Harper
Eugene Kandel
David Katz
Catherine Kessler
Virgil Klopfer
Eunice Lantz
William Miller
Joanna Nicholson
Ernest Reeder
Ernest Risko
Rachel Roahen
Christine Sherer
Dale Thomas
Roy Zimmerman

Business Staff

Melvin Barnhart
Arthur Bratton
Orville Disher
Robert Rarey
Bryant Workman

Sherer, Garen, Furbee, Watkins, Burkley, Miller, Harper
Mitten, Harner, Cahill, Gillson, Tschantz, Roahen
Klopfer, Churchward, Kandel, Kessler, Zimmerman, Nicholson, Bernard
DeMuth, Schmitt, Groves, Metcalf, Raup, Blyth, Runnion

Ohio Stater

From its convenient, smaller size to its inclusion of a serial, the New Ohio Stater really earned its name. Articles on the problem of employment by recognized authorities, frank discussions of religion by their own contemporaries, and full page block prints of campus scenes were applauded by student subscribers.

Now as always, the magazine's policy is to encourage embryo authors by printing their best work in poetry, short story, essay, and criticism.

Editor.....Will Trucksis

Business Manager.....Leo Warshavsky

Associate Editor.....Vernon Gilmore

Associate Business Manager.....Mary Clinger

Circulation Manager.....Leon Friedman

Editorial Assistants.....Martha Hinkle and Lucille Risley

Business Assistants
Franklin Bialosky and Aileen Schaengold

Art Editor.....Ned Eller

Art Assistants
Dorothy Hohenstine, Jean Jackson and Gayle Michael

Faculty Advisors
William Graves and Wayne Harsha

Will Trucksis, Leon Friedman

Hoffman, Michael, Shipley, Gates, Doolittle, Howe, W. Smith
DeLong, Bramble, Bialosky, Davis, Vogel, Jackson
J. Smith, Taylor, Daniels, Metcalf, Krakoff
Gross, Shreve, Bronson, Hall, Rich, Schaffner, Sims, Jones
Gilmore, Friedman, Clinger, Warshavsky, Trucksis, Hinkle, Eller

Ohio State Engineer

The Ohio State Engineer is the official voice of the College of Engineering. Its purpose is to carry to the outside the achievements of the college, and to bring to the students the most recent developments in the field of engineering. It helps coordinate the various departments of the college and keeps the student cognizant of all departmental activities.

Students and faculty contribute articles to the magazine which are of special interest to the engineers.

Richard Dawson, Franklin Rhodes

Editor.....Franklin Rhodes

Associate Editors

Albert Ankrom, Robert Derrenberger, Helmuth Engelman

Departmental Editor.....Jack Zimmerman

Assistant Editors.....Jack Shulman and Perry Borchers

Sports Editor.....Joseph Fenwick

Business Manager.....Richard Dawson

Advertising Manager.....Charles Olsen

Circulation Manager.....Robert Hawthorne

Circulation Assistants

Joseph McQuaide, William Mericle, Theodore Smart

Editorial Assistants

Donald Arnold
Benjamin Bell
John Borman
Elgar Brown
James Brown
David Dolle
James Ford
Jane Funston
Charles Hansen
John Heldack
Alfred Holden
Sidney Isenberg
Roland Lynch
Howard Miller
Fritz Myers
William Parker
Donald Postlewaite
Raymond Schmitt
Francis Segna
Charles Stephenson
Robert Tobias
Charles White

Advertising Assistants

William Booth
Truman Clark
Stuart Clawson
Bruce Jones
Eugene McBride
Leo Pearlman
Gerhardt Rechtin

Segna, Mericle, Jacobsen, Rickey, Smart
Tobias, Arnold, Roesch, Funston, Barman, Hansen
Lynch, Schmitt, Parker, Zimmerman, Hawthorne, Brown, Fenwick
McQuaide, Engelman, Rhodes, MacQuigg, Dawson, Ankrom, Heldack

MUSIC AND DRAMA

Strollers Dram

Richard Taylor, James Kidd

"Dead End"

Board of Control

President.....Richard Taylor
Vice President.....Cleda Jones
Secretary.....Elizabeth Martin
Treasurer.....Donna Brown
Business Manager.....James Kidd

Probably one of the most difficult things for an amateur theatrical group to do is to produce plays that have been recently done by ranking professional groups; mainly because the standards are so high and so fixed in the minds of all. But the Strollers Dramatic Society, one of the oldest organizations on Ohio State's campus, cannot be called an amateur group, as evidenced by its recent productions.

In offering "Dead End" as its annual fall quarter production, the Strollers not only broke all house records, but put on one of the most near-perfect "Dead End" replicas that has been done.

Although many of us knew the punch lines of that excellent comedy, "You Can't Take It With You," it can still be said that the production, as given by the organization, was decidedly refreshing, cleverly acted, and in keeping with the witty Broadway success.

Credit for the meritorious work done by this group, whose aim it is to bring outstanding dramatic offerings to the Ohio State campus in the most professional manner possible, should be given to Mrs. Dorothy Lambert and her exceedingly able assistants, Dr. Eugene Bahn, Stuart Allen, and Paul Lipson.

Brown, Martin, Drake, Taylor, Boyer, Minor, Kidd, Moulton, Jones, Lambert, Davis

tic Society

"Dead End"

When an organization attempts to produce a play, a really successful one, after professional artists have popularized it on Broadway, that organization has quite a problem to cope with. And the success of the play depends not only on the actors and actresses, but also on the stage crew, properties, ticket, and make-up committees. Strollers successfully produced three plays this year, besides bi-weekly ones at the business meetings.

A freshman who works in some phase of Strollers is striving for an associate membership, which is awarded at the end of the year. During his sophomore year he works for full membership, which is awarded at the end of his second year. Only when these appointments are gained, through diligence and interest, has he attained his full membership into the Strollers Dramatic Society.

Strollers Active Members

Edna Beery
Marian Bell
Laura Boyer
Page Boyer
John Brannan
Donna Brown
Elizabeth Buck
John Carlson
Mary Clinger
Vernon Davis
Betty Greene
Robert Hanger
Jane Harmount
Janet Henninger
Frank Hill
Cleda Jones
Marjory Jones
Roger Kennedy
James Kidd
Marjorie Kremer
Robert Light
Elizabeth Martin
Mary McCallum
Robert Minor
Sara Moore
Mary Morrill
Janis Moulton
Ted Moulton
Robert Obenour
Evelyn Owen
Betty Paisley
Marian Palmer
John Pierce
John Rittenour
Margaret Sellers
Robert Sherman
Betty Smith
Jack Taylor
John Taylor
Richard Taylor
Elizabeth Thompson
Eloise Turner
Lee Weaver
Marjorie Wheeler
Claude Williamson
Donald Wiseman

George, Reilly, Rader, Loomis, Miller, Hanger, Linton
P. Pierce, B. Smith, St. Clair, J. Pierce, Roberts, Rotsinger, Thompson, Younger, Heckart
Moore, Henderson, Horschel, Taylor, Williamson, Webb, George, Haas, Wiseman
Millholland, M. A. Smith, Owen, Clerke, Wilson, Schmidt, Hickle, Katz, M. Smith
Minor, Kidd, Jones, Moulton, Brown, Morrill, Davis

Strollers Dramatic Society

Troutwine, Fajcsi, Allen, Kublick, Dorsey, Gates, Bath, Scheid, Cooperrider, Elsas, Patton, Weinman, Lantz, Pyne, Pace
Werum, Simons, Adams, Javert, Swoyer, Berger, Simson, Marx, Calhoun, Rhulman, Hanger, Zemer, Caryer, Schloesser, Shapiro
Smith, Corry, Moore, Schwartz, Powell, Livingston, Schaad, Yankee, Ranker, McElwain, Hixenbaugh, Shreve, Dolle, Hartman, Aikens
Volmar, Leveck, Henry, Prushing, Lawyer, King, Roberts, Hoopman, Leathers, Mowery, Erickson, Bell, P. Robinson, Moyer, Pettit, DeLong
Laney, Stone, Drayer, Reese, Abbott, Scolov, Kienzle, Whipple, Coffman, Coleman, Sanborn, Bernard, Ebenhack, Marquis, Boesel, Deweese
Esterline, Engh, Rankin, Marchman, Norman, Krakoff, Huber, Pursley, Marling, Fails, Beckley, Riderour, Turner

Strollers Associate Members

Wellington Althof
Seeran Armen
William Barnes
Marjory Blair
Jane Bradshaw
Jean Branson
Martha Brush
Alyce Chambers
Carol Coffin
Richard Davidson
Jean Deibel
Phyllis Engler
Paul Flohr
Janet Foster
Kathleen Franks
Rosemary Griffin
June Haas
Anna Heckart
Judy Henderson
Martha Hickle
Linn Hobbs
Robert Hoffman
Reeder Hutchinson
Walter Katwise
Suzanne Katz
Lucille Kepley
Sigrid Kinkopf
Betty Little
George Loomis
Kenneth Mason
Jane McElwain
Ann Millholland
Grant Neds
Jack Newman
Martha Pace
Eugene Rader
Marjorie Rahn
Betty Rauch
Dix Reeves
Archer Reilly
Laura Rhoads
Tom Roderick
Mary Roberts
Edward Rotsinger
Fred Schlecht
Birdie Schmidt
Elizabeth Schory
Alan Schwarzwalder
Ann Sims
Margaret Smith
Marjorie A. Smith
Marjorie P. Smith
Jeanne Spore
Jane Springer
Richard Stander
Mary Swickard
William Tallevast
William Tisdall
Peggy Trautman
Vivian Tripp
Grace Vaughn
Jean Waid
Dorothy Wallis
Jane Ward
Jeanne Webb
Jean Weisman
John Welch
Bette Weller
Jeanne Yantes

Scenes From "You Can't Take It With You"

Hillel Gives "Room Service"

Hillel Players

Hillel Players originated in 1925 with the presentation of their first play, Andreyev's "He Who Gets Slapped". The Players have always striven to present plays of worth, of social as well as dramatic significance. Hillel Players also conduct study groups in make-up, and offer new members opportunities to obtain practice by appearing in one-act plays and the recently organized Hillel Radio Players.

An original one-act play writing contest on themes of Jewish interest is held each year, the winners receiving cash awards. "Room Service" and "Counselor-at-Law", both capably and effectively directed and staged, were the two major productions of the current year.

President.....Jean Weisman
Vice President.....Harold Prigozen
Secretary.....Doris Katzman
Treasurer.....Saul Mason
Business Manager.....Leo Mintz
Chairman Radio Players.....Sylvia Lipson

ACTIVE MEMBERS

Belle Collin
Herbert Essey
Howard Faigin
George Finkelstein
Ira Flanders
Sylvia Frankel
Janet Gates
Erna Gelber
Oscar Gomberg
Harold Held
Persis Isaacson
Paul Jacobs
Robert Jaffe
Robert Kahn
Doris Katzman
LeRoy Kurlander
Robert Leavitt
Harold Levy
Irving Lichtenstein
Emma Lieder
Paul Lipson
Sylvia Lipson
Arthur Markell
Saul Mason
Leo Mintz
Hanna Polster
Harold Prigozen
Morton Shapiro
Ernest Siegler
Jason Sogg
Margaret Trasin
Jean Weisman

Frankel, Finkelstein, Jaffe, Markell, Kurlander, Gelber
Mintz, Katzman, Weisman, Prigozen, Mason

Browning Dramatic Society

Boughton, Beck, Linton, Southard

As the school year comes to a close in June, Browning Dramatic Society assumes its major contribution to our school life by the presentation of the annual Shakespearian play in the amphitheater designed for such purposes.

Browning is open to all upper-class women after they have appeared in a major production or have been a member of the business staff.

Browning's most prized possession is a letter from Robert Browning, received at the time of its founding.

President.....Elizabeth Beck
Vice President.....Marguerite Linton
Secretary.....Barbara Boughton
Treasurer.....Rosemary Southard
Business Manager.....Jeanne Yantes
Publicity Manager.....Betty Isaly
Lighting Mistress.....Mary Jackson
Music Director.....Barbara Owens
Wardrobe Mistress.....Jane Grierson
Property Mistress.....Beth Kirk

Joan Ackerman
Eleanor Allen
Lillian Ash
Barbara Baker
Edna Barr
Elizabeth Beck
Margaret Benham
Irene Berkebile
Mary Blauser
Barbara Boughton
Betty Booth
Frances Bowen
Laura Boyer
Jane Bradshaw
Betty Buck
Kathryn Burgess
Betty Burnett
Lorabell Calloway
Martha Chamberlin
Mary Clinger
Carol Coffin
Sue Cornelius
Mary Davis
Cora Day
Harriet Deibel
Ann Denman
Ruth Drexel
Margaret Dunning
Martha Elbin
Clara Ervin
Eleanor Evans
Mary Fite
Margaret Frank
Anne Frederiksen
Julia Frye
Jean Furman
Jane Grierson
Margaret Grimes
Julia Gutman
Mary Hahn
Elizabeth Harden
Jane Harmount
Janet Harris
Mary Haslett
Margaret Henry
Ethel Hershey
Martha Hickle
Jeannette Hillman
June Holstein
Jean Howard
Katharine Hughes
Betty Isaly
Mary Jackson
Bernadine Johnston
Cleda Jones
Nancy Jones
Anne Kauffman
Frances Kauffman
Lucille Kepley
Beth Kirk
Jean Knight
Janice Lavender
Ellen Laughead
Mary Lawler
Martha Lee
Ruth Lemon
Eloise Lichty
Eleanor Lippert
Marguerite Linton
Doris Long
Elizabeth Martin
Marcella Martin
Mary McCallum
Sara Means
Jean Meyer
Marietta Miller
Romaine Monthaven
Josephine Mooney
Janis Moulton
Evelyn Owen
Barbara Owens
Grace Palmer
Margaret Payton
Virginia Powell
Ellen Price
Marjorie Ratcliff
Katheryne Rayburn
Mary Reid
Priscilla Rifin
Sarah Roberts
Enid Sackrison
Betty Schurtz
Mary Self
Dorothy Shannon
Katharine Sharp
Catherine Silbernagel
Marian Smalley
Betty Smith
Jeanne Smith
Jeanne Spore
Jean Sprenger
Rosemary Southard
Marguerite Stevens
Jane Stewart
Betty Stockdale
Helena Stokes
Jean Storey
Merle Swineford
Betty Thompson
Shirley Tice
Phyllis Tinling
Eloise Turner
Jean Waid
Jane Walcutt
Caroline Walradt
Vivian Waxler
Sylvia Wear
Jean Weisman
Betty Wells
Mary Wilkins
Norma Wylie
Jane Wood
Jeanne Yantes

Spore, Stokes, B. Smith, Shurtz, Harden, Kepley, Owens, Lavender, Yantes, Chamberlin, Boyer
Means, Palmer, Wells, Grierson, Roberts, Johnston, Lemon, Kirk, Powell,
Waxler, Frank, Ratcliff, Lawler
Owen, Monthaven, Sharp, Ervin, N. Jones, Jackson, Kauffman, Williams,
Mooney, Deible, Self, Bowen, Tinling
Ackerman, Silbernagel, Reid, Hillman, Price, Barr, Holstein, Dunning,
Denman, Tice, E. Martin, M. Martin, Thompson
C. Jones, Rayburn, Payton, Blouser, Cornelius, Long, Hershey, J. Smith,
Haslett, Yeager, Allen, Swineford
Sprenger, Lee, Isaly, Harmount, Boughton, Linton, Southard, Hickle, Booth, Hahn

Men's Glee Club

Senior Officers

President.....Sheldon Swickard
Vice President.....Hubert Dixon
Secretary.....Harold Fiske
Business Manager.....Jack Merrill
Publicity Managers.....Alvin Dickson, James Roe
Librarians.....Aimo Kiviniemi, Alan Schwarzwalder
Director.....Louis Diercks

Junior Officers

President.....Danny Van Fossen
Vice President.....David Nielsen
Secretary.....Richard Michael
Librarian.....James Kintz
Director.....Samuel Goldman

**Van Fossen, Plancuff, Miller, Leitzy, Wood, Walker
Goldston, Kuesch, Larson, Damon, Gillie, Malavazos, Welch
Walsh, Pitts, Bucher, Eppley, Beam, Brown, Munch
Nielsen, Reisinger, Michael, Goldman, Biel, Kintz**

**Dennis, Robinson, Gault, Holmes, Friedman, McDowell, Allen, Borror
Baas, Heiskell, Phillips, Moody, Lee, Atkin, Qorow, Snyder, Miller, Bruney
Zimmerman, Hagerty, Cornett, McGrew, Kandel, Smith, Kohler, Moore, Bast, Minor
McConnell, Phares, Baker, Hoffman, Borter, Huprich, Rafferty, Shank, Kuhlman, Rabudk
Bell, Marshall, Grewer, Toneff, Miller, Straley, Woodgeard, Beyer, Workman, Kinkopf
DeSelm, Dickson, Kiviniemi, Fiske, Dixon, Swickard, Merrill, Hobbs, Schwarzwalder, Kenty**

Local concerts, both on campus and off; concert tours in Ohio and neighboring states; radio performances and social functions — all are on the program each year for this fine group of singers.

The club was first organized in 1880, and therefore is rated as one of the oldest campus organizations. However, in 1937, it was divided into two groups — Junior and Senior. The Junior group serves as a training ground for freshmen men, while the Senior group is comprised of sophomores, juniors, and seniors. The junior organization carries on much the same type of program as the Senior group, but on a smaller scale.

Each group meets twice a week. The Junior group practices under the direction of Mr. Samuel Goldman, and the Senior group under the direction of Mr. Louis Diercks.

Stewart, Briggs, Gilliland, Brunner, Haslett
Zimmerman, Wilkins, Beitler, Seelbach

President ..... Mary Beitler
Vice President ..... Mary Wilkins
Treasurer ..... Elfleda Seelbach
Secretary ..... Evelyn Zimmerman
Historian ..... Wilda Briggs
Librarians ..... Mary Haslett, Jean Brunner
Business Manager ..... Vivian Stewart
Director ..... Dale Gilliland
Accompanist ..... Mary Phillips

Women's Glee Club

SENIORS

Savesta Agapetus
Kathryn Baum
Mary Beitler
Lillian Dierker
Mary Kirkpatrick
Elizabeth Reeber
Winifred Schamp
Miriam Straley
Mary Wilkins
Mary Zwayer

JUNIORS

Laura Barber
Ruth Barneby
Carol Bentz
Dorothy Brands
Jean Brunner
Nina Conrad
Aileen DuBois
Mazie Gills
Margaret Grimes
Hazel Halley
Mary Haslett
Ethel Hershey
Katharine Hughes
Margaret Kaelber
Marjorie Legg
Betty Lyle
Dorothy Marling
Marilla Racle
Viola Schrolucke
Elfleda Seelbach
Vivian Stewart
Evelyn Zimmerman

SOPHOMORES

Eleanor Bagley
Norine Bailey
Betty Bolender
Marjorie Brands
Wilda Briggs
Amelia Chakeres
June Coleman
DeMeril Hafer
Mary Jones
Helmi Larmi
Vida Loader
Dorothy Maxfield
Marjorie McCall
Marilyn Mills
Florence Morrison
Annis Neitz
Phyllis Postle
Lorraine Schadler
Jane Simon
Addie Skinner
Jane Thomas
Ethelyn Tossey

FRESHMEN

Iris Bailey
Jeanne Berry
Eileen Bradley
Margaretta Casey
Dorothea Davison
Grace Drumheller
Marjorie Edmonds
Ruth Fortney
Mary Gunderloy
Rosemary Hays
Bee Johnston
Laina Koske
Dorothy Kramer
Dorothy Levine
Julia Moore
Vivian Peoples
Emily Reese
Maralys Thomas
Margaret Troendly
Ruth Way
Margaret Wenger
Nancy Wheeler
Dorothy Wilding
Marijane Williams

Gundeloy, Williams, Barneby, Simon, N. Bailey, I. Bailey, Wheeler, Gills
Drumheller, Way, Bentz, Zwayer, Neitz, Cook, Hughes, Loader, Tronday
Lyle, Johnston, Postle, Halley, DuBois, Racle, Overman, Straley, Reber
Tossey, Grimes, Marling, Fortney, Barber, M. Brands, McCall, Maxfield, Hershey
Shreve, Peoples, Conrad, Schrolucke, Kramer, Kirkpatrick, Schadler, Mills, D. Brands, Thomas
Davison, Brunner, Haslett, Zimmerman, Beitler, Wilkins, Seelbach, Bradley

Scarlet Mask

Herman, Taylor, Ankrom, Moulton, Ferguson, Egler, Foley, Drake, Reno

President.....Robert Ferguson
Vice President.....Albert Ankrom
Secretary.....James Foley
Business Manager.....Harry Vallery
Assistant Business Managers.....William Dagger, Christopher Egler

Executive Committee Representative.....Robert Minor
Publicity Chairman.....Clarence Isaac
Music Chairman.....Sidney Weiner
Production Chairman.....Ted Moulton
Scenario Chairman.....Richard Taylor
Advisers.....Edward Drake, James Hopkins

MEMBERS

Lynn Adolph
William Allen
Albert Ankrom
William Ash
Robert Battin
Frank Bayer
John Brannon
James Brightwell
George Brown
George Clause
Stuart Clawson
Andrew Coffman
Robert Connor
William Dagger
Edwin Dodd
Bolton Drackett
Christopher Egler
Robert Elsas
Robert Eppley
John Essel
George Fenn
Robert Ferguson
Karl Fischer
Norris Fluke
James Foley
Leon Friedman
William Fumich
Mervin Goldstone
David Goodfriend
Richard Green
Charles Grieser
Baird Heffron
David Herman
Joseph Hershberger
Charles Hood
Clarence Isaac
Carl Kaplanoff
Charles Kienzle
Benjamin King
George Kirberger
Robert Leathers
Morgan Lefferdink
William Livingston
Stanley Marx
Raymond Mason
Wilbur McDowell
Harold McKee
Harry Meiss
Norman Meizlish
Joseph Mihalka
Robert Minor
Phillip Moore
Ted Moulton
George Munn
George Packer
Thomas Packer
Lowell Parks
Lewis Rankin
Robert Reno
Leon Rice
Herbert Roberts
Hyman Rosen
James Rutherford
William Sanborn
Dan Scarberry
Lester Scherman
John Scully
Robert Selby
John Sigler
Howard Stein
Richard Taylor
Herman Tenenbaum
Harry Vallery
Robert Vesper
Sidney Weiner
Ralston Werum
Quentin Whipple
James Williamson
James Winchell
Bryant Workman
Jack Younger
Richard Zoppel

Marx, McDowell, Eppley, Roberts, Allen, Dagger, Brannon, Sherman, Fluke, Moulton
G. Packer, Corbin, Adolph, Younger, Livingston, Dodd, Munn, Brown, Rankin
T. Packer, Whipple, Workman, Fischer, Rice, Hood, McKee, Tenenbaum, Kirberger, Mason
Grieser, Vesper, Zoppel, Werum, Brightwell, Rutherford, Williamson, Leathers, Goodfriend
Vallery, Herman, Foley, Drake, Ferguson, Ankrom, Taylor, Isaac, Reno

RELIGION

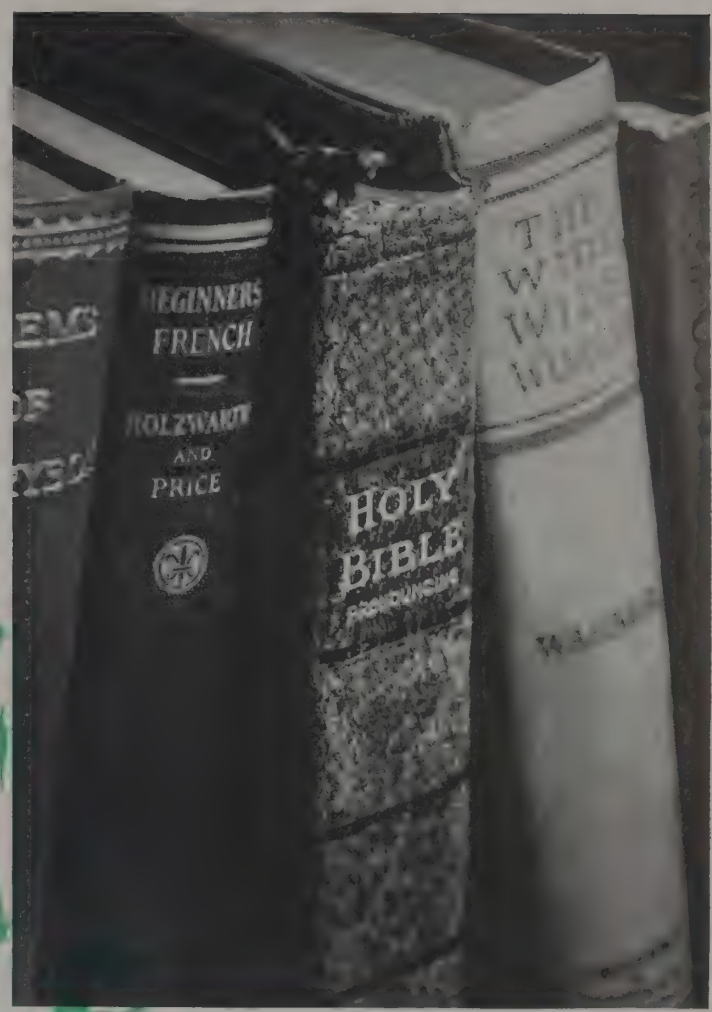

Planning "Religion-in-Life Week"

Y. M. C. A.

CABINET

President ..... John Morrett
Vice-President ..... James Kauffman
Secretary ..... Robert Elsas
Treasurer ..... Robert Redding

Hoffman, Rader, Finke, Younger
Fumich, Slagle, Kogan, Kidd, Sondles
Kline, Redding, Morrett, Elsas, Durfey, Young

Boys' Clubs ..... Henry Hinke
Conferences ..... Drew Arnold

Faculty-Student Relations

Faculty-at-Home ..... Jack Younger
Finance ..... Robert Redding
Fireside Sessions ..... Robert Hoffman
Foreign Students ..... LeVerne Slagle
Interracial ..... Leon Kogan
Membership Drive ..... William Fumich
Publicity ..... Jacob Shawan
Religious Education ..... Roger Kennedy
Social Welfare ..... Eugene Sondles
Speakers ..... Robert Young, Harry Vallery
White Christmas ..... Harry Calavan
World Peace ..... Willard Durfey
Freshman Camp ..... Dean Palmer
Freshman Council President ..... James Lane

Freshman Cabinet Advisers
Leo Mistak, Eugene Rader, Frederick Finke and Walter Page

The University Y. M. C. A. is a fellowship of men students whose aim is to serve the University, the student body, and the community in an ever-developing Christian ideal. Its extensive program covers three fields of endeavor: religious, educational, and social. Believing in the purpose of the Y. M. C. A. to make the Christian ideal real in the lives of men in the University and throughout the world, the association on the campus affords opportunity for personal growth and development; achieves solidarity through group cooperation; awakens the interest and elicits the active cooperation of members in solving campus problems; provides new experiences, such as inter-group contacts between races, faiths, fraternities, students and labor, with an opportunity for an exchange of ideas and viewpoints, appreciation of mutual abilities and cultures, and plans for cooperative action.

Some of the activities sponsored by the "Y" are Fireside Sessions in the fraternities and dormitories and speakers and tours through various public institutions. Besides being active in promoting Religion-in-Life Week program, it cooperated with the Y. W. C. A. in the "White Christmas" drive.

William Allen
Paul Alleshouse
Frederick Anderegg
Drew Arnold
Vernon Beacher
David Beardsley
Albert Blauser
Russell Bolinger
Louis Burns
Harry Calavan
Leron Caldwell
John Carlson
Wallace Chapla
Feridun Cherchel
Edwin Cline
John Cotabish
Grover Crites
William Dagger
James Danner
Myron Davis
Richard DeSelm
Leonard Dinan
David Dolle
James Dougan
Willard Durfey
Joseph Early
James Egan
Robert Elsas
Robert Ferguson
Frederick Finke
James Flowers
Albert Friedberg
William Fumich
Frank Haller
Charles Ham
Blake Hanan
Philip Hartwell

Lawrence Hayes
Edward Hice
Henry Hinke
Don Holman
Robert Hoffman
August Honeck
Darrell Hottle
Richard Hughes
Roger Hurlbut
Jay Ingram
James Jacobi
Eugene Kandel
James Kauffman
Roger Kennedy
James Kidd
Orville Knight
Leon Kogan
Norman Kripke
Isaac Lalonde
John Lewis
Jack Lyle
Roland Lynch
Arthur MacKenzie
John Macklin
John Mangels
Judson Martt
Charles Mason
Robert Maurer
Robert McCorkle
Robert McGomb
John McMillen
Frederick Millies
Leo Mistak
John Morrett
Robert Mortimor
Don Mowery
Irving Myers

Elsas, Morrett, Redding

Robert Neff
Frank Neubach
Lewis Offensend
Walter Page
Dean Palmer
William Parker
Ralph Pearson
Clifford Price
Archie Priestley
Gene Rader
Wilbur Rase
Robert Redding
Paul Riegel
Robert Ries
John Ringhisen
Edwin Rotsinger
Herbert Rudy
Richard Schmitt
Marshall Seybold
Walter Shaffer
Jacob Shawan
Steve Skubic
Harry Slack

LeVerne Slagle
Homer Smith
Willard Smith
Franklin Snyder
Harry Sondles
Richard Spear
Blake Stauffer
Harry Stertzbach
Gerald Taber
Walter Tallman
William Thomas
Paul Thompson
Charles Truxell
Stanley Tschantz
Harry Vallery
Paul Warner
Kenneth Weaver
John Webb
John Williamson
Donald Wolpert
Robert Young
Jack Younger
Don Ziegler
Milton Zimmerman

Macklin, Hagans, Neubach, Webb, Allen, Mason, Fink, Ham, Slagle
Kogan, Wolpert, Zimmerman, Younger, Rader, Hoffman, Priestley, Warner, McMillen
Blauser, Workman, Foster, Seybold, Tschantz, Rotsinger, Zoppel, Ferguson, Sanborn
Caldwell, Braun, Schmitt, Lalonde, Parr, Sondles, Durfey, Dolle, Kidd
Fumich, Young, Redding, Morrett, Elsas, Kline

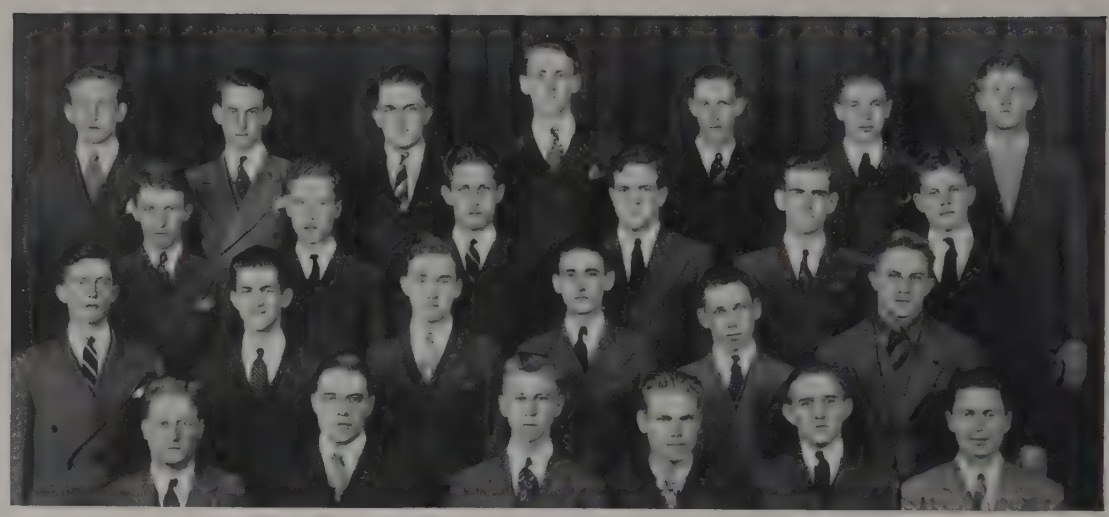

Livingston, Mayhall, Martin, Reichel, Frazier, Schnell, Rader
McCort, Wilson, Calland, Rankin, Hattersby, Hutt
Kienzle, Smeltzer, Baster, Klein, Goldman, Walfel
Kline, Finke, Henry, Smith, Lehmkuhl, Kidd

Fall Quarter

President ..... James Lane
Vice President ..... Andy Henry
Secretary ..... Hugh Hull
Assistant Secretary ..... Robert Smith
Treasurer ..... William Allen
Sergeant-at-Arms ..... Richard Regula

Winter Quarter

President ..... Haines Reichel
Vice President ..... Robert Smith
Secretary ..... Andy Henry
Assistant Secretary ..... George Tyler
Treasurer ..... Roger Becker
Sergeant-at-Arms ..... John Buchter

Freshman Y. M. C. A.

Jack Adams
Emerson Adrian
William Allen
Howard Beall
Roger Becker
William Beebe
Robert Belden
Robert Biel
Boyd Bode
John Buchter
Don Calland
Baldwin Carpenter
Theodore Cox
Ray Cruey
James Donaldson
Clarence Drake
Robert Fahrland
Homer Frazier
James Fry
Weldon George
Sanford Goldman
Dwight Groves
Oscar Gutheil
John Hanos
Robert Hattersley
James Higgins
Richard Hoover
Paul Heffner
Andy Henry
Stuart Huff
Hugh Hull
Donald Huprich
Richard Hughes
Beaumont Johnson
Richard Jones
Bruce Johnson
John Janouser
Andrew Kamenar
Donald Klein
Melvin Kolbe
Richard Klotz
Vance Lee
James Lane
Carl Lesher
George Lehmkuhl
Poo Sung Lieu
Emery Major
James Mayhall
Don Adams
William McKibben
Robert McCort
Donald McNea
Charles Meyer
Thomas Mills
Paul Moore
Elmus Mowrey
Richard Martin
Howard Mohler
Jack Morris
Roye Mullins
George Muskoff
Richard Parker
Dave Perry
Nicholas Prihodoff
Henry Prime
Lewis Rankin
Richard Regula
Haines Reichel
Gayle Riegel
Vernon Schwing
Ronald Stimmel
Bert Showman
Gerald Simson
Edward Staehling
Harry Simm
Jack Smeltzer
Robert Smith
John Stickle
Kenneth Thomas
Edward Tinsley
Richard Tresemer
George Tyler
Henry Wallett
Chester Watts
William Wear
Warren Weaver
Charles White
William Wilson
Homer Winnagle
Robert Wolfe
William Wylie
Robert Young

Y. W. C. A.

Binns, Walker
Grierson, Wilcox, Mason

Upperclass Advisers

Janet Harris
Irene Kellz
Eleanor Karch
Lucille Kepley
Helen McDaniel

Freshman Advisers

Martha Brownfield
Cora Day
Helen Geren
Suzanne Katz
Jane McGuire
Grace Palmer
Janice Ridenour
Jean Sprenger
Betty Smith

Executive Secretary.....Polly Moss
President.....Barbara Wilcox
First Vice President.....Gladys Mason
Second Vice President.....Jane Grierson
Secretary.....Elizabeth Walker
Treasurer.....Emily Binns
Upperclass Council Adviser.....Rachel Good
Freshman Council Adviser.....Mary Forman

Committee Heads

Art.....Louise Thompson
Conference.....Ailene DuBois
Peace.....Eleanor Burt
Philosophy.....Mary Grierson
Public Affairs.....Margaret Weaver
Service.....Jean Storey
Race Relations.....Esther Durham
Social Hygiene.....Helen Beaver

M. Grierson, Edwards, McDaniel, Day, Kepley, Smith, Forman
Kellz, Karch, Ridenour, Brownfield, McGuire, Palmer, Thompson
Weaver, Good, Katz, Bower, Harris, Geren, Sprenger
Walker, Mason, Wilcox, J. Grierson, Binns

Y. W. C. A.

Polly Moss, General Secretary

The versatile program of the Young Women's Christian Association is open to all racial, religious, and economic groups on Ohio State's campus. Y. W. C. A. realizes that campus life consists of many phases — educational, cultural and social. However, knowing that the university itself cannot satisfy certain crying needs of its students, Y. W. C. A. attempts to fill those gaps.

Among the projects sponsored this year by the group was the Far Eastern Student Drive. Students and faculty were asked to contribute a nickel each to help alleviate the sufferings of the Japanese and Chinese students in the war-torn eastern regions of the world. The White Christmas, which is an annual activity of the "Y.W.," attempted to aid those in destitute need at Christmas time.

Y. W. C. A. has many discussion groups where students may gain a more complete cultural background. Among these groups are the Committee on Race Relationships, the International Relations Committee, the Social Committee, the Art Committee, and many others. Y. W. C. A. also cooperates with Y. M. C. A. in sponsoring many social, educational, and cultural functions.

Duncan, Elsas, Casey, Miller, Gable
Overman, Smith, Jennings, Nehrenst, Lantz, Coombs
Oden, Kishler, Forman, Angle, Ridenour

Kappa Phi

With "the only way to have a friend is to be one" as its motto, Kappa Phi, the national Methodist girls' club, strives to bring its members closer together in the bonds of true fellowship. By means of planned program meetings, dances, teas, skating parties, and a colorful winter carnival, the organization accomplishes its purpose. Any girl in the University who is interested, and a member of the Methodist Episcopal Church, or who expresses a preference for that church during her years at the University, is eligible to join the group.

Eggleston, Schettler
Harmon, Weaver, Soncrant

President.....Charlotte Harmon
Vice-President.....Ethel Hershey
Secretary.....Anna Eggleston
Treasurer.....Alga Weaver

Members

Roberta Barnett
Betty Bolender
Mary Booth
Dorothy Brands
Anna Campbell
Virginia Clerke
Dorothy Conway
Elizabeth DeLashmutt
Anna Eggleston
Jean Esterly
Mary Gibson
Charlotte Harmon
Ethel Hershey
Ruth Jacks
Jean Kohler
Laura Laird
Lalla Merriam
Marilyn Mills
Maybelle Nessler
Ethel Phillips
Anna Postle
Edith Pursley
Mary Redd
Carrie Schettler
Birdie Schmidt
Elfleda Seelbach
Nita Soncrant
Winifred Summers
Claribel Tope
Nyda Tope
Emily Ward
Alga Weaver
Roberta Welday
Margaret Wolfe

Pledges

June Aikman
Mary Ashbrook
Marjorie Brands
Jean Buchanan
Grace Butler
Margie Cook
Jeanne Corp
Vivian Crites
Helen Dye
Dorothy Elsas
Louise Felton
Elizabeth Hogue
Evadene Kunze
Betty La Fleur
Dorothy Mack
Martha Montgomery
Garnet Moyer
June Mustard
Dorothy Peters
Marilla Racle
Martha Reid
Martha Ruff
Florence Shirkey
Gail Smith
Jennie Stoll
Dorothy Wenger
Ruth Wilson
Ruthann Yeisley

Racle, Esterly, Seelbach, Felton, Ashbrook, Stoll
Pursley, Welday, Corp, Mack, Mills, Nessler, Gibson
Reid, Kunze, Aikman, Wenger, Brands, Laird, Smith, Elsas
Schmidt, Campbell, Peters, Barnett, Hogue, Dye, Brands, DeLashmutt
Mustard, Clerke, Moyer, Summers, Phillips, Redd, Jacks, La Fleur
Eggleston, Soncrant, Weaver, Harmon, Buckley, Hershey, Schettler, Conway

Christian Science Organization

The Christian Science Organization was founded in 1923, and was first known as the Concordia Club. It was later reorganized under a provision of the Manual of the Mother Church, The First Church of Christian Science, Boston, Massachusetts, as The Christian Science Organization of the Ohio State University. Since its founding, this group has developed into one of the foremost organizations on Ohio State's campus.

The purpose of this club is to unite Christian Science students on the campus, and to correct erroneous conceptions of Christian Science. This organization takes an active interest in charity work carried on by the University. These aims are accomplished through regular meetings and through participation in campus activities.

One of the main affairs held by this organization is an annual lecture in the Spring quarter. It is held at University Chapel and is open to all interested persons. This spring Judge Frederick C. Hill of Los Angeles, California, spoke on "Christian Science: The Law of God Demonstrating Substance and Supply."

The Christian Science Organization is represented actively at sixty-four universities which are widely distributed throughout the United States, England, and Canada. Wherever there is an organized group of Christian Science at a university, it has become an integral part of the campus life at that particular school, and has become one of the foremost activities of the university.

Regular meetings of the group, which are of religious nature, include Bible lessons given by the reader and talks on the development of present-day Christian Science. Meetings are held every other Thursday at Pomerene Hall during the academic year.

Reader	Dorothy Propst
President	William Berdelman
Vice-President	Ned Strasser
Secretary	Margaret Anderson
Associate Secretary	Ruth Anderson
Treasurer	James Shanks
Member-at-Large	Charles Howick

Hillel Foundation

President ..... Jay Klein
Vice-President ..... Ruth Stone
Secretary ..... Mardelle Kleinman
Treasurer ..... Arthur Markell

Kurlander, Jacoby, Robbin, Goldberg, Swack
Polster, Scharff, Weisman, Cagen, Lieder, Katz, Lymon
Jaffe, S. Lipson, Markell, Kleinman, Klein, Friedland, P. Lipson

Hillel Student Council

Harold Cagen	LeRoy Kurlander	Hannah Polster
William Goldberg	Emma Lieder	Harry Robbin
George Jacoby	Sylvia Lipson	Earl Sharff
Aviva Friedland	Sonia Lymon	Elmer Swack
Robert Jaffe	Robert Moses	Eileen Strauss
Louis Katz	Cecile Newman	Jean Weisman

Hillel Cabinet

Harold Cagen	Casper Haas	Milton Rapport
Belle Collin	Evelyn Levy	Joseph Roth
Henry Fineberg	Sonia Lymon	Elmer Shapiro
Sylvia Frankel	Leo Mintz	Roy Truehaft
Doris Goodman	Cecile Newman	

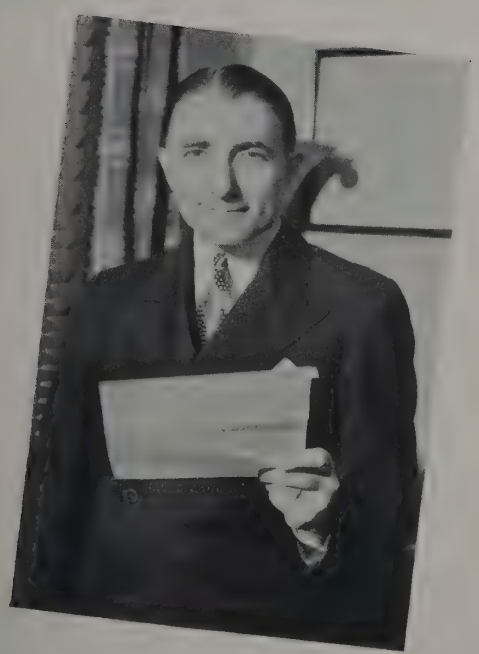

Rabbi Harry Kaplan

With the completion of its thirteenth year on Ohio State's campus, Hillel Foundation can be proud of the enviable reputation it has gained as a religious center for Jewish students. Under the capable direction of Rabbi Harry Kaplan and with the cooperation of the Student Council and Hillel Cabinet, the Foundation has a varied and interesting program throughout the year. This includes the annual Hillel Prom, supper forums, informal dances, intramural competition, a Scholarship Endowment Fund, religious services, book reviews, inter-collegiate debates, and many other cultural activities.

Hillel actively participates in "Religion in Life Week" and cooperates with other campus religious organizations in fostering a more unified inter-faith relationship among the students.

MILITARY

Scabbard and Blade

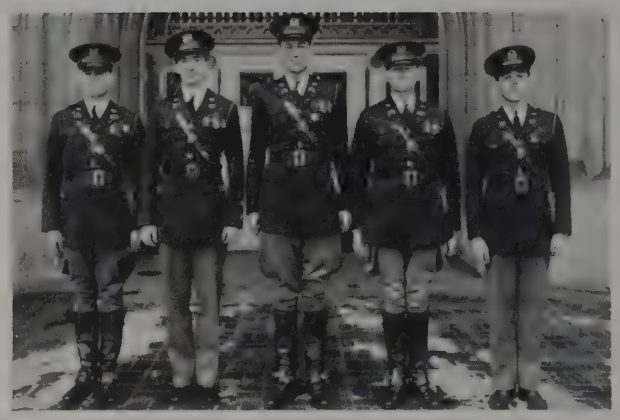

Schneider, McEwen, Perkins, Cook, Graham

Captain.....John McEwen
First Lieutenant.....John Graham
Second Lieutenant.....William Cook
First Sergeant.....Lowell Perkins
Pledge Captain.....William Schneider
Advisers.....Major William Thomas, Captain Martin Burckes

Scabbard and Blade is an honorary military organization. It selects its members on the basis of excellence in advanced courses and upon personality. Its purpose is to make possible a closer relationship between officers and cadets. It acts as the source for accurate information concerning military requirements and activities, as well as providing for the students the opportunity for a complete study of drill and guns.

Social functions are not neglected, and each quarter finds several activities taking place. At the end of the spring quarter, along with other military organizations, they sponsor the Military Ball, one of the outstanding social functions of the year, which is held at the Armory.

Curtis Allen
Charles Anders
Rupert Atkins
James Barry
William Beach
Reed Berry
Charles Boardman
Seymour Brown
Richard Bueker
Jack Burch
George Carr
Jack Caddell
Dean Calland
Harry Collis
Ted Conner
William Cook
Paul Cooper
Wilbur Corban
Bertram Deibig
Winston Duckworth
Walter Fellows
Paul Fodor
Robert Fosnaugh
William Gall
Gerald Gambs
Myron George
John Graham
Loren Grandey
Ralph Hall
Robert Hawthorne
Hylas Hilliard
Robert Huffman
Lawrence Kempton
Albert Kerss
Paul Knies
Charles Kohler
Raymond Kreager
Dillard Kuhlman
Fred Larimore
Roy Laudis
John Leiman
Robert Linn
John McEwen
John McGrann
Donald Merrick
William Merz
Kenneth Miller
Richard Mitchell
David Moody
Phillip Murray
Lowell Perkins
Richard Pfeiffer
John Ramer
Gerhard Rechtin
Charles Reinhard
Kenneth Rhoton
William Robinson
Clayton Rumsey
William Schneider
Eugene Seaman
Clarence Sills
Wilbert Skirball
Robert Sperry
Samuel Stebleton
Albert Standish
Robert Stone
William Taylor
Harry Thoben
Robert Tippett
William Wagner
Dwight Warner
Kenneth Warthman
Raymond Watts
Claude White

Sills, Hilliard, Grandey, Warner, Kohler, Caddell, Atkins, Knies, Fodor, Mitchell, Laudis, Kuhlman, Kempton, Thoben
Burch, Ramer, Miller, Duckworth, Cooper, White, Barry, Brown, Rechtin, Rhoton, Seaman, Hawthorne, Gambs
Beach, Waigand, Gaede, Warthman, Conner, Hall, Anders, Graham, Deibig, Leiman, Tippett, Collis, Skirball, Taylor
Huffman, Linn, Calland, Gall, Cosk, Kreager, Thomas, Bertsch, McEwen, Schneider, Fellows, Sperry, Robinson, Boardman

Pershing Rifles

Linn, Stephenson, Warner, Robinson, Zieg, Hawking

Captain ..... John Linn
First Lieutenant ..... Dwight Warner
First Lieutenant ..... S. B. Stephenson
Second Lieutenant ..... William Robinson
Second Lieutenant ..... Kermit Zieg
First Sergeant ..... Kenneth Hawking

Composed of first and second year men in military training, Pershing Rifles has a membership of approximately ninety men. Out-going members select new material for their organization, and those pledged undergo a period of training in military discipline and tactics. The retiring members may be retained as instructors, but are not active in the organization.

Pershing Rifles was founded in 1898 and has served as a preparation for those who wish to continue their military training longer than the required two years.

Seniors

John Linn
S. B. Stephenson
Dwight Warner

Juniors

William Robinson
Kermit Zieg

Sophomores

Burdette Berry
Frank Brevoort
Ronald Brockway
George Brownewell
Arthur Davis
Donald Ewing
William Fish
Harold Hartland
Kenneth Hawking
Edward Kinney
Charles Power
Donald Schmidt
Thomas Snyder
James Snedeker
Earl Stradley
Victor Takata
John Vogel
David Weiss

Freshmen

Richard Banks
Victor Bassett
Earl Childs
Allyn Colen
William Foster
Russell Hitchcock
John James
James Kimmel
Richard Klotz
Albert Koteles
Frank Lee
George Leist
Eckhard Lowe
Robert Pierson
George Popovich
Coleman Richards
Robert Richmond
Edward Runk
Max Shapiro
Bruce Shiveley
Robert Starbuck
Donald Ulrey
Melvin Weeks
Harry Woltz
Fred Woolary
William Wylie

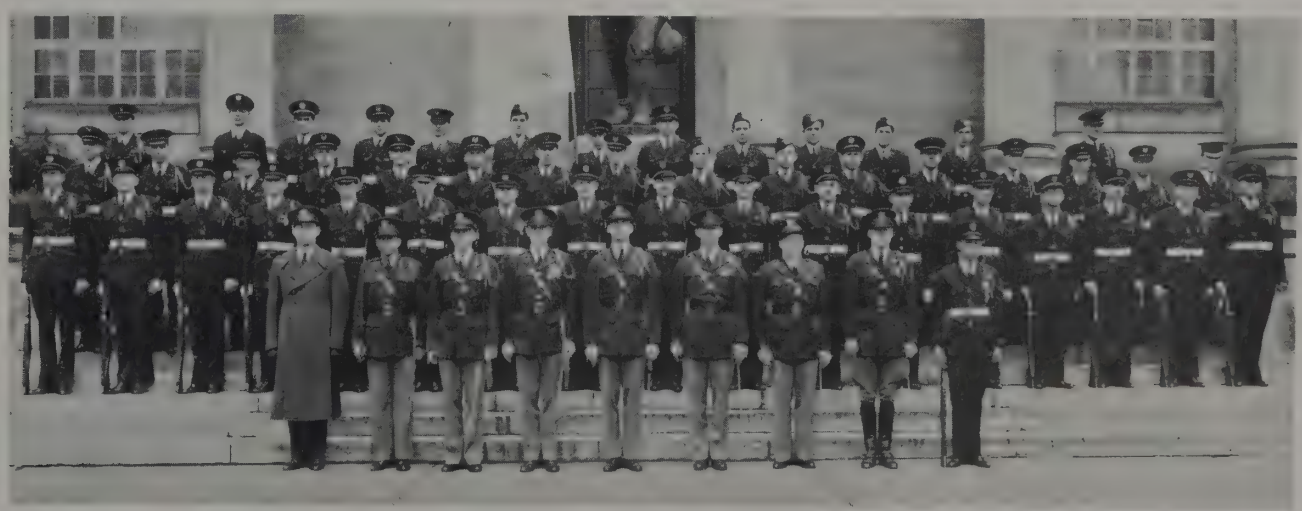

Colen, Vogel, Emick, Martin, Upton, Totterdale, Marzluff, Hughes, Mitchell, Kiser, Moorhead, Marshall, Popovich
Wylie, Runk, Takata, Childs, Lee, Shiveley, Koteles, Schmidt, Hitchcock, Woolary, Lowe, Kimmel, Snyder, Klotz, Woltz, Banks
Kinney, Weiss, Richmond, Brockway, Snedeker, Ulrey, Brevoort, Pierson, Weeks, Leist, Shapiro, Beery, Fish, Bassett, Hartland, Power, Brownewell

STUDENT GOVERNMENT

Student Senate

President.....Robert Ferguson
Vice-President.....Phyllis Tinling
Secretary-Treasurer.....Dean Palmer

Dean Palmer

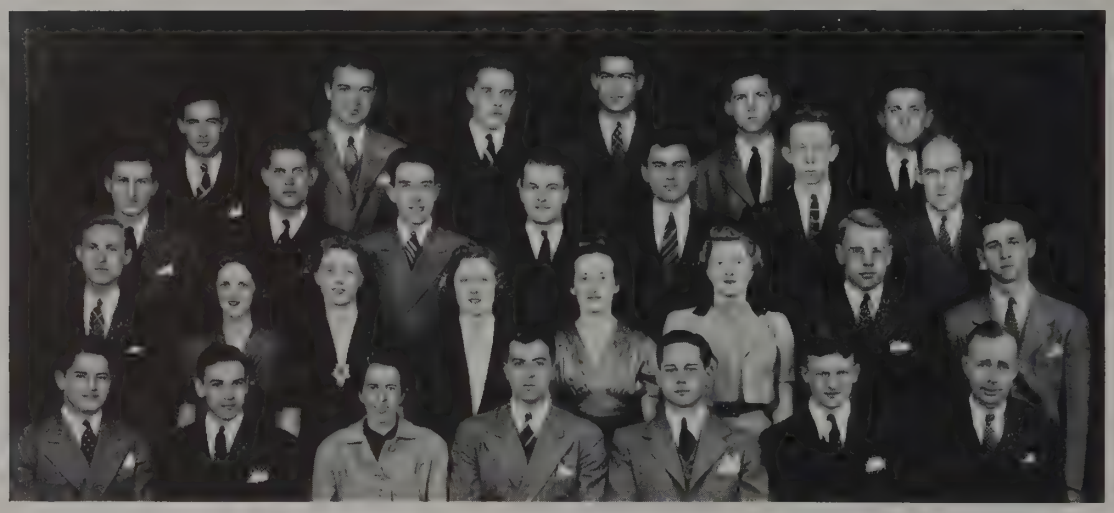

Sondles, Facciuto, Finke, H. Park, Dodd, Kreinberg
Becker, Coleman, Barlow, P. Brown, Taylor, Kent, Craig
Morrett, M. Brown, Forman, Belt, Dix, Wilcox, McCormick
Fischer, Stine, Tinling, Ferguson, Palmer, McFadden, J. Park

Agriculture.....James Shanks
Arts.....Frederick Finke
Commerce.....Leland Byerly
Dentistry.....Harold Barlow
Education.....Elsie Dix
Engineering.....Carl Fischer
Law.....William Coleman
Medicine.....George Stine
Pharmacy.....Vincent Facciuto
Veterinary Medicine.....Joseph Reid
Fraternity Affairs.....Joseph Ryan
Scarlet Key.....Robert Craig
Panhellenic.....Betty Hayman
Pomerene Advisory Board.....Betty Belt

Women's Recreation Association.....Mary Forman
W. S. G. A.....Margaret Brown
Y. M. C. A.....John Morrett
Y. W. C. A.....Barbara Wilcox
Lantern.....Tom McFadden
Intramural Department.....Jerome Kreinberg
Ohio Union Board.....Paul Brown
Publications.....Richard Taylor
Koada Council.....Henry Parks
Ohio Staters, Inc.....Keith Bliss
I. M. A.....Harry Sondles
Dean of Men.....Joseph Park
Dean of Women.....Esther Gaw

Robert Ferguson

Phyllis Tinling

The student governing body of Ohio State University is the Student Senate, which conducts all campus elections, "Dad's Day" and the Homecoming celebration during the fall quarter. This year during winter quarter the Senate started the study of the student needs, including faults of the library, extra-curricular activities, student health, social activities, and the alumni curriculum, concerning their spirit and relations to the students on the campus. During spring quarter they sponsored the annual "Traditions Week," and developed the Student Senate into a "good will agency."

The most important aim of the Senate was the studying of student needs. Through a complete survey of the campus they hope to better the living conditions of the student and help his development through his extra-curricular activities.

Robert McCormick, Charles Kent, Edwin Golomb, Edwin Dodd

W. S. G. A.

President ..... Margaret Brown
First Vice-President ..... Mary McCallum
Second Vice-President ..... Rhea Preis
Treasurer ..... Sue Cornelius
Secretary ..... Jean Waid
Sophomore Secretaries ..... Elizabeth Dye, Mary Morrill

Waid, Cornelius
Preis, Brown, McCallum

The Women's Self Government Association continues to maintain its position in campus leadership by successful completion of its widely diversified activities and functions.

As the governing body for all women students in the University, it is headed by the W. S. G. A. officers and by a council of representatives from each class. The delegates from each class include two town and two out-of-town members. Also represented on the council are the Student Court, Student Senate, and the University Assemblies, along with two W. S. G. A. committees — Pomerene Advisory Board and Women's Panhellenic Association.

The projects of the Women's Self Government Association are carried on chiefly through its committees, among which are Mid-Mirrors, Mirrors, Links.

One of the main functions this year was the devising of an activities point system for the women students of Ohio State. This system limits the girls' extra-curricular activities in proportion to their point-hour ratio. W. S. G. A. also aids Mirrors in sponsoring the "campus sister" project. This is a method of introducing the incoming freshman girls to the upperclass women by means of correspondence during the summer and a campus-wide breakfast during Freshman Week.

The Mistletoe Tea Dance, the Mirrors Bridge, the Snow-drift Swing, and the Golddiggers Prom were among the social events sponsored by the W. S. G. A. this year. The proceeds of these affairs goes, to a large extent, towards aiding those needy girls who cannot afford to pay the regulation rates of the University.

Smith, Belt, Weisman, Boughton, Young, Jenks, Bergin
Wiley, Dye, Morrill, Chambers, Ebersole, Kleinman, Cooper
Allen, Wood, Cohen, Clinger, Ridenour, Tinling
Cornelius, Preis, Brown, McCallum, Waid

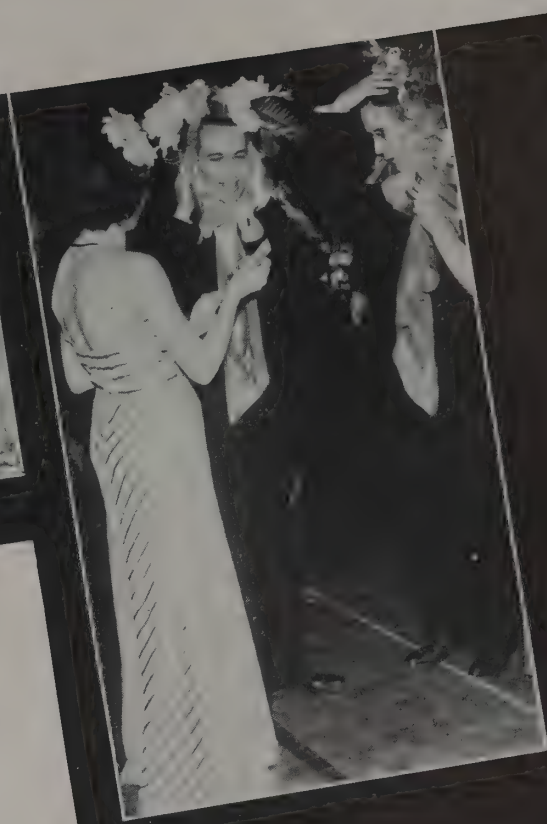

W. S. G. A. Proms

This year the Women's Self Government Association sponsored two dances. With the backing of such a well-known organization, it is only natural that they should be among the more important events of the social season.

Just before the Christmas holidays, the Mistletoe Tea Dance was held in Pomerene Hall in the office of the Dean of Women and the Grand Lounge. The cleverly decorated rooms, the excellent music, and the delicious refreshments, made the affair a fitting finale for the fall's social season.

The last, newest, and best-known of these dances was the Gold Diggers Prom. Instituted two years ago, it now holds a secure place in the traditions of the campus. Held in the Men's Gymnasium, which had been beautifully decorated for the occasion, the Prom attracted an even larger crowd than the previous year.

Girls clamour for coats at Gold Diggers Prom
Boys don corsages for Gold Diggers
Resting at Mistletoe Tea dance

It was a field day for the co-eds and they took full advantage of it by loading their escorts with corsages of every conceivable size and description. Although the girls had the questionable privilege of financing the evening, they seemed to thoroughly enjoy it. The evening, both for its novelty and smoothness, left a very favorable impression in the minds of all who attended it.

Women's Ohio

Allen, Geren, Tinling, Gillespie

President.....Phyllis Tinling
Vice-President.....Rachel Gillespie
Secretary.....Jean Allen
Treasurer.....Helen Geren

Women's Ohio is an organization whose aim is to interest prospective women students in the University. By cooperating with the alumni throughout the state and sponsoring speakers who visit various high schools in Ohio, the group hopes to obtain a larger woman student body at Ohio State University. Perhaps we may say that the speakers' tasks are easy inasmuch as they have such fine subject material to talk about, so that success is inevitable. But in any event the recent influx of women students has been noticeable, and this result was doubtlessly attained through the efforts of Women's Ohio.

The main social event of this group is their Annual May Supper.

Members

Jean Allen
Betty Belt
Betty Booth
Margaret Brown
Martha Chamberlin
Elsie Dix
Elizabeth Dye
Clara Ervin
Mary Forman
Helen Geren
Rachel Gillespie
Rachel Good
Betty Hayman
Susan Hobbs
Katharine Hughes
Cleda Jones
Jane McGuire
Jean Metcalf
Dorothy Pettit
Phyllis Tinling
Nan Walker

McGuire, Ervin, Forman, Wilcox, Dye
Belt, Brown, Jones, Metcalf, Walker
Hayman, Geren, Tinling, Allen, Pettit

Lowe, Pyne, Gates, Kays, A. Chambers, Morrill, Hoyer, Brush
Katz, Edwards, Rehn, Metcalf, Kneisley, Dye, Ewing, Baker, Wiley
Pack, Orr, Reese, Drayer, Cooper, R. Chambers, Mendenhall, Montgomery
Tuttle, Millholland, Krakoff, McCallum, Smith, Weller, Priest, Armel

Chairman.....Mary McCallum
Secretary.....Betty Smith

Mirrors is a semi-honorary, sub-organization of W. S. G. A. for Sophomore girls. Membership, which is limited to fifty, is based on activity displayed during the girl's Freshman year as a member of Mid-Mirrors and work done in other extra-curricular activities.

The vice-president of W. S. G. A. serves as chairman of this organization which aids in planning the Mistletoe Tea Dance, Golddiggers Prom, and sponsors annually a Mirrors bridge and style show. This year Mirrors had charge of the Freshman girls' activity point system which limits the Freshman girls activities in conjunction with their point-hour ratio. The committee leaders of Mid-Mirrors are also chosen from Mirrors girls.

One of Mirrors' main projects is providing each incoming Freshman girl with a campus-sister who helps the newcomer orientate herself to campus customs and traditions during Freshman Week. This is climaxed by a campus-wide breakfast at which time the Freshman girls are able to meet many outstanding upperclass women.

Smith, McCallum

Mirrors

Links

Chairman.....Beatrice Jenks
Secretary-Treasurer.....Doris Katzman
Chairman of Project Committee.....Rosemary Southard
Chairman of Program Committee.....Grace Palmer
Chairman of Membership Committee.....Martha Hickle
Chairman of Publicity Committee.....Mary Gibson
Chairman of Conflict Committee .....Frances Kay

Hickle, Palmer, Gibson
Katzman, Jenks, Southard

The significance of this organization is embodied in its name. As an upper-class committee of the Women's Self Government Association, Links has a two-fold purpose: to "link" the campus with the outside world; to "link" transfers from other colleges with the University by furnishing an interesting activity which does not require underclass preparation. Membership in Links includes chiefly junior and senior girls.

This organization provides a link with the outside world through lectures on various current questions; it links classes by promoting campus projects; it strives to create social activity and to promote friendship by sponsoring several social gatherings during the year.

The four committees which are responsible for this program are membership, publicity, program, and project. The three links in the pin of the organization signify political, social and economic activity.

Well, Lawes, Staehling, Hunter, Jolley, Adams, Jones, Dodge
Zartman, Taylor, Hunt, Bostwick, Colvill, Erskine, Wason, Lawyer, Maxwell
Brown, Lang, Kugan, Means, Kneisley, Laney, Volman, Rarey, Schettler
Edwards, Harmon, Strayer, Mowery, Barr, Kirn, Cohen, Eggleston, Ford
Hosler, Blauser, Sosnow, Krause, Self, Jelen, Dennen
Steward, Meranda, Hickle, Gibson, Jenks, Palmer, Southard, Rowling

Pomerene Advisory Board

Chairman.....Betty Belt
Secretary.....Mary Redd
Treasurer.....Jane Walcutt
Chairman of Guest-Night Committee.....Joan Zimmerman
Chairman of Library Committee.....Edna Barr
Chairman of Publicity Committee.....Ruthanne Nichols
Chairman of Social Committee.....Katherine Richardson
Chairman of Student Relations Committee.....Betty Hadsell

Richardson, Hadsell, Barr, Zimmerman
Nichols, Walcutt, Belt, Redd

Betty Belt

Pomerene Student Advisory Committee is primarily an organization for freshmen women, though many upper-class women retain their membership. The members sponser many activities in Pomerene Hall, and assist the Dean of Women in the administration of various functions there.

The Guest Night Committee sponsors the Mirror Lake Night Club which gives open dances in Pomerene Hall. The Student Relations Committee helps with social dances given in the building on Tuesday and Wednesday evenings. The Social Committee arranges various teas and dances during the year. Other sub-committees are the Library Committee and Publicity Committee.

Student Court

With the echo of the gavel resounding throughout the halls of justice, the Student Court finds itself one of the most influential administrative forces on the campus.

The Student Court, a subsidiary of the Student Senate, consists of one chief justice elected by six other justices who in turn have been selected by their predecessors. The Court convenes every Monday and Friday afternoons during which time student infractions are heard and justice is administered. The Court follows no set rules in its judgments nor is the defendant permitted counsel. In the eyes of the court, the person is guilty until proven otherwise. Cases may be appealed but this is usually unnecessary for the Court is justified in imposing a sentence in the opinions of all who are concerned.

Paul Ward

Chief Justice.....Paul Ward

Justices

James Hull, Jackson Jordan, James Kidd, Saul Mason, Mary Vines, Jane Wood

Court Secretary.....Robert Elsas

Mason, Kidd, Vines, Ward, Wood, Hull, Jordan
Elsas, Kent, Calavan

Student Activities

Alvin Rees

After nine years of indispensable service to the University, the Student Activities Office has become one of the most important offices in student affairs. Within the scope of this office falls the management of social and entertainment activities for all students. As a result of the work of the capable staff, bridge, pool, ping-pong, and other tournaments are held throughout the year, offering all students a chance to display their ability in competition.

Being a competitive position, the position of Director of Student Activities is open to all male students who start in the office their freshman year. Working with complete interest of the student in mind, the office sets up this goal: be friendly with all, and give aid where it is needed.

Director.....Alvin Rees

Sophomore Directors	**Freshman Members**
Dan Adams	Frank Fauver
William Duffus	Michael Hahn
Arthur Marcus	Ralph Jordan
Archer Reilly	Morgan Lefferdink
	Fred Schwartz
	John Semmelman
	Arthur Simon

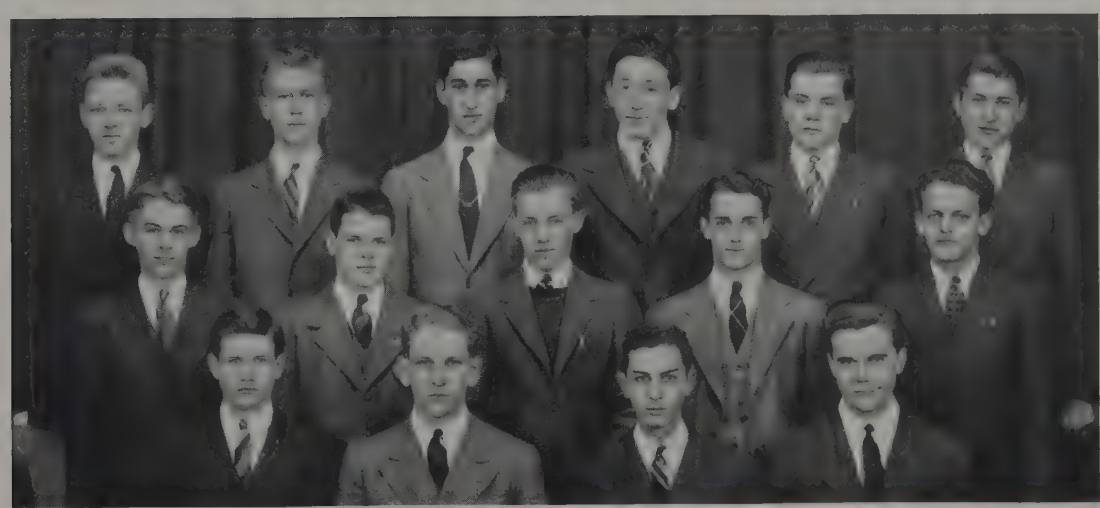

Schwartz, Henry, Berger, Jolovitz, Duffy, Hahn
Semmelman, Hertenstein, Lefferdink, Beatty, Fauver
Adams, Duffus, Marcus, Reilly

Freshman Activities

In 1935, Mr. Edward Drake, realizing the importance of aiding the so-called youngsters in adjusting themselves to the University, organized Freshman Activities. Acting under the supervision of the Student Activities office, the organization is the strongest governing body of the Freshman class. It represents each fraternity and sorority and has a good percentage of independent men and women.

The group sponsors social functions such as the Winter Carnival, Freshman Spring Dance, publishes the freshman newspaper justly entitled the "Yearling Yelper," and at the end of the year at a banquet, awards keys to the most diligent workers of the organization.

Schwartz, Bramble, Jordan, Kienzle

President.....Charles Kienzle
Vice-President.....Fred Schwartz
Secretary.....Barbara Bramble
Treasurer.....Ralph Jordan

Berger, Jolovitz, McKibben, Schaad, Severtson, Redd, Roberts, Rudy, Reedy, Wolsel
Connor, Schwartz, Prushing, Goldstein, Sanford, Henry, Birnkrant, Lefferdink, Bailey, McKay, Polster
Ruhlman, Kienzle, Reed, Young, Heckert, Taylor, Hahn, Sesler, Elsas, Mark, Doster
Fruver, Rose, Black, Semmelman, Jay, Beatty, Simons, Hertenstein, Crawford, Vogel, Friedman, Duffy
MacKinnon, Moyer, Bonowitz, Moore, Buchanan, Wells, Eversole, Poliakoff, Harris, Haack, DeLong, McCort
Doebele, Stevens, Bramble, Hagerty, Strong, Adams, Evans, Thompson, McDill, Abram, Mustard

Women's Recreational Council

Gillespie, St. Clair, Speed, Caulfield, O'Neil, Wirtz
Kratz, Gilliland, Koski, Roberts, Winzeler
Cook, Forman, Korn, Dix

The purpose of the Women's Recreational Council is to promote interest in wholesome recreational activities and to provide the proper opportunities for the women at Ohio State University to participate in them.

During the year the council not only sponsors square dances and the "popular price" dance held each quarter in the men's gymnasium, but it also sponsors the ever popular co-ed swims. Another innovation in its program is the Sports Banquet held each quarter.

Membership in this organization is composed of groups and organizations interested in recreation for all women students.

President.....Mary Forman
Vice-President.....Muriel Younger
Recording Secretary.....Julia Korn
Treasurer.....Elsie Dix
Corresponding Secretary.....Peggy Eller

Janet Anding
Barbara Brown
Frances Caulfield
Jane Cook
Harriet Deibel
Elsie Dix
Peggy Eller
Mary Forman
Virginia Gilliland
Julia Korn
Laura Kratz
Elizabeth Lok
Fannie Melcer
Elizabeth O'Neil
Patricia Palmer
Sarah Roberts
Edith Roski
Theis Savage
Ruth Sharr
Helen Shively
Geraldine Smith
Beryl Speed
Evelyn St. Clair
Ruth Wetzel
Mary Wilkerson
Ruth Winzeler
Virginia Wirtz
Muriel Younger

Younger, Dix
Korn, Forman, Eller

All-Agricultural Council

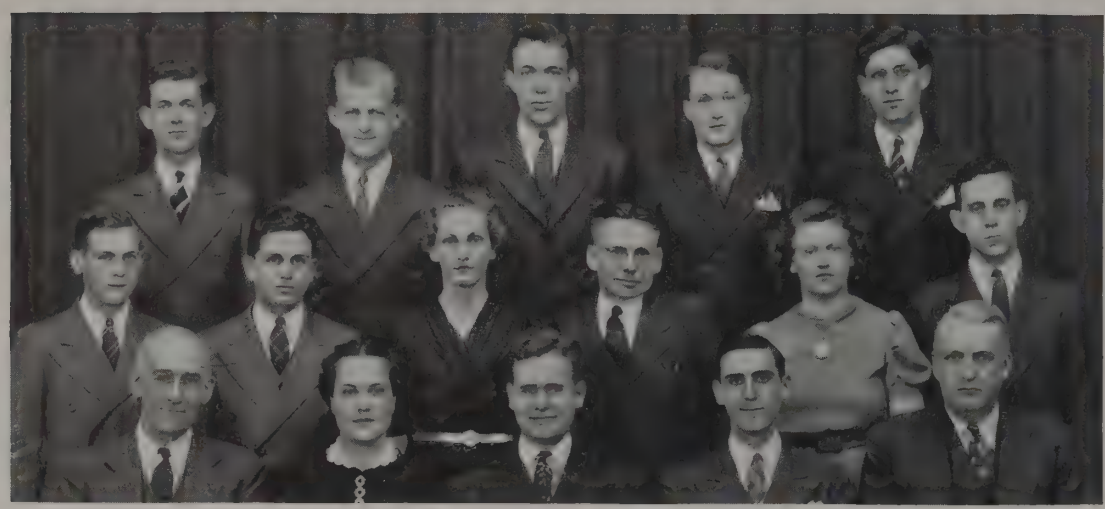

Shanks, Hagans, Hauge, Groves, Royle
Hamilton, Klopfer, Sharr, Watson, Ulrich, Bradley
Cunningham, Ulrich, Manchester, McGrew, Jackson

President .....Crosby Manchester
Vice-President.....Thomas Berry
Secretary .....Martha Ulrich
Treasurer .....Chester McGrew

Manchester, Ulrich, McGrew, Berry

The All-Agricultural Council is composed of the presidents of all the organizations in the College of Agriculture. This group meets bi-weekly to discuss vital problems in the field of agriculture. The purpose of the council is threefold: to further the interests of the students in the College of Agriculture, to develop a closer relationship between the students and the faculty through the Dean of the College of Agriculture, and to sponsor all college activities, at the same time correlating the activities of the student organizations for mutual benefit.

This year the council sponsored the All-Ag Barnwarming during the fall quarter, and during the winter quarter it gave the Ag-Alley Jamboree, which was a combination dance and carnival. Each quarter congratulatory cards were sent to all those students who made a 3.0 or better in the College of Agriculture.

Members

Thomas Berry
Donald Bradley
Joseph Ferrante
Delmer Groves
Donald Hagans
John Hamilton
Andrew Hauge
Virgil Klopfer
Leland Leachman
Crosby Manchester
Chester McGrew
Lois Rhoad
Gordon Royle
James Shanks
Ruth Sharr
Martha Ulrich

Arts Council

President.....Frederick Finke
Vice-President.....Emily Everhart
Secretary.....John Warren
Sergeant-at-Arms.....Wallace Stover

William Dauben
Jean Demorest
Robert Elsas
Emily Everhart
Frederick Finke
Edward Grilly
Howard Hamilton
Mary Hughes
Jean Knight
Carl McFadden
Robert Monroe
John Norman
Gertrude Pahlow
Stuart Stiffey
Wallace Stover
Mary Swickard
Merle Swineford
Fergus Theibert
John Warren
Margaret Weaver
Barbara Wilcox
Jeanne Yantes

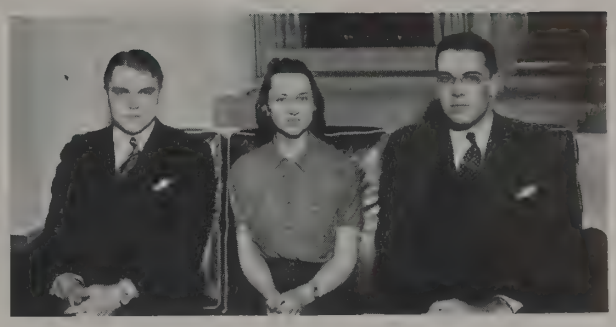

Warren, Everhart, Finke

The Arts Council attempts to create a more friendly relationship between the students and faculty members. The most outstanding of the numerous service projects which the Council sponsors is the transfer student work. A series of lectures and forums by distinguished men help students to become acquainted with contemporary topics and at the same time, enables the members to become more closely united.

Besides helping with the annual alumni college, the Arts Council is represented on both the Student Senate and the Arts College Curriculum Committee.

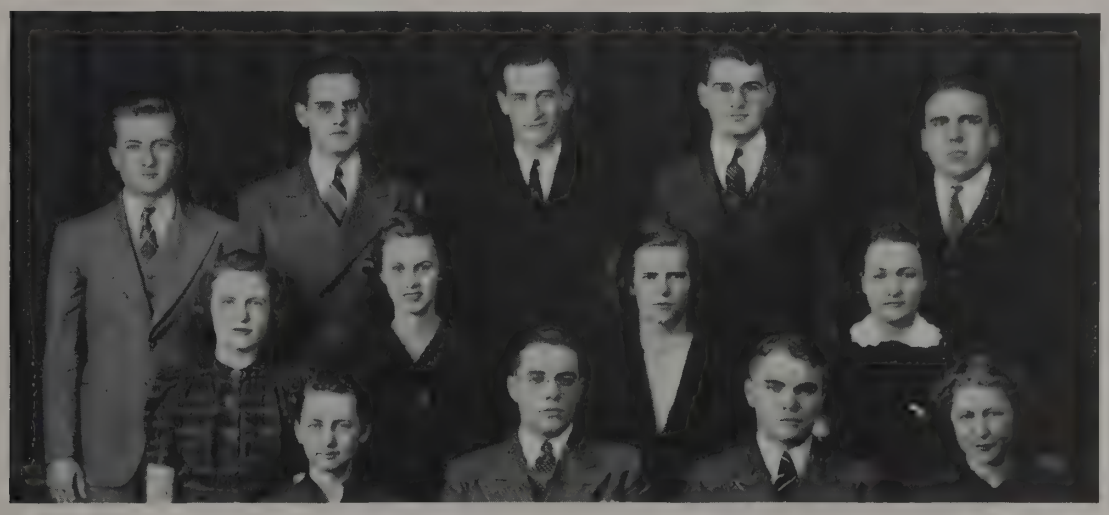

Elsas, McFadden, Stiffey, Grilly, Stover
Weaver, Yantes, Pahlow, Swineford
Everhart, Finke, Warren, Knight

Commerce Council

The Commerce Council is the student governing body for the Commerce College, and it plans the student activities for the largest resident College of Commerce in the United States.

This year, the Council took over the active participation in "Religion in Life Week" formerly held by the Commerce College. It sponsors any impromptu activities which may arise in the College. Among its various social functions held during the year, the Council sponsors the Commerce Round-Up, the Four O'Clock Job Talks, and the senior visitation trips.

Members are selected from various honorary and professional organizations and from the sophomore, junior, and senior classes. The president of the Council represents the college on the Student Senate.

President.....Leland Byerly
Vice-President.....Emmett Brasseux
Secretary-Treasurer.....Richard McCloskey
Advisers.....William Duffus, Walter Weidler

Danny Adams
Kenneth Banks
Emmett Brasseux
Leland Byerly
Leon Friedman
Edward Heinzeman
Linn Hobbs
Dorotha Hoeflinger
George Jacoby
Jerome Kreinberg
Alfred Lageman
Elizabeth Lok
Richard McCloskey
Lawrence Mock
Clifford Morgan
Robert Ritner

Heinzeman, Friedman, Kreinberg, Banks, Ritner
Lageman, McCloskey, Byerly, Brasseux, Duffus

Commercial Education Club

President.....Edgar Alexander
Vice-President.....Edith Blizzard
Secretary.....Martha King
Treasurer.....Jane Walcutt
Social Chairman.....Helen Davis
Publicity.....Betty Belt

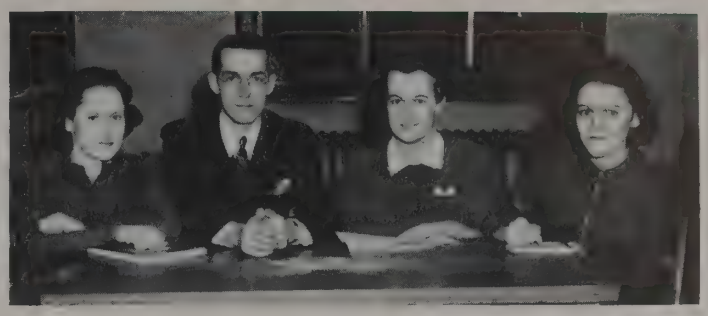

King, Alexander, Blizzard, Walcutt

The Commercial Education Club was organized in January, 1934, and reorganized in November, 1937, having been dormant for a considerable length of time.

The club is a semi-honorary in the Education College, and its purpose is to stimulate interest in making a high average in the college, and to create a more friendly association between the students and their professors.

Since the club was discontinued in 1934, the members have been trying harder than ever to make it what it might be. This year they were unable to sponsor any kind of social function due to lack of funds, but hope that in the future they will be able to reach the high standard they know they can with hard work and intense interest.

Faculty

Inez Wells

Seniors

Edgar Alexander
Betty Belt
Edith Blizzard
Jean Burkley
Robert Cook
Helen Davis
Grace Dresback
Maxine Dwiggins
Betty Edwards
Marion Herold
Eileen Horschel
Jean Jolley
Irene Kellz
Martha King
Norma Kirkendall
Leah Krantz
Harry Milhuff
Ethel Phillips
Faye Schulpe
Harriet Sisler
Gertrude Sniderman
Rosemary Southard
Harriet Spencer
Winifred Summers
Jane Walcutt
Mary Welsh
Margaret Wolfe

Juniors

Jean Bebout
Edith Cox
Sara Moore
Roma Salvino
Eunice Whitsett

James, Herold, Kepley, Krantz, Redd
Belt, Moore, Kellz, Spencer, E. Welsh, Edwards
Davis, Sisler, Southard, Harshe, Summers, M. Welsh
King, Alexander, Wells, Blizzard

Education Councils

President.....Robert Livingston
Vice-President.....John Leiman
Secretary.....Ruth Hirth
Treasurer.....Harriet Sisler
Senate Representative.....Elsie Dix
Advisers.....Doris Clickenger, Leston Love

SENIORS

Rudolph Berkhouse
Edith Blizzard
Virginia Buker
Henry Cleaveland
Theodore Dietsch
Elsie Dix
Richard Gannon
Margaret Henry
Ruth Hirth
Jean Jackson
John Leiman
Robert Livingston
Alice Padan
Joseph Ralston
Harriet Sisler
James Whittaker

Berkhouse, Henry, Whittaker, Blizzard, Ralston
Padan, Buker, Sisler, Jackson
Dix, Leiman, Livingston, Hirth, Dietsch

FRESHMEN

Adolph Albanese
Mary Borghese
Mary Carroll
Margaretta Casey
James Clem
Mary Cockburn
Evelyn Coffman
Paul Cramer
James Daniell
Ernest Eckert
Joseph Edwards
Harriet Esterline
Andrew Grace
Paul Gump
Mary Hanger
Janice Jones
Kody Krick
Dorothy Kromer
Virginia Lawyer
Clinton Ludeman
Robert Lynas
Carmen Manley
Gail McCuskey
Phoebe Mellinger
Cecil North
Ruth Orwick
Patricia Osborn
Dorotha Patrick
Dorothy Peters
Anna Rankin
Doris Sauerman
Winifred Schell
Winifred Shahan
Andrew Spencer
Donald Staley
Jack Steiner
Jack Stephenson
Patricia Taylor

Clem, Carroll, Briggs, Yank, North
Spencer, Lawyer, Taylor, Lynas, Schell, Edwards
Peters, Rankin, Patrick, Cockburn, Esterline, Mohr, Taylor
Jones, Staley, Gump, Casey, Manley

Engineering Council

President ..... Albert Ankrom
Vice-President ..... Frank Rhodes
Secretary-Treasurer ..... Robert Lawson

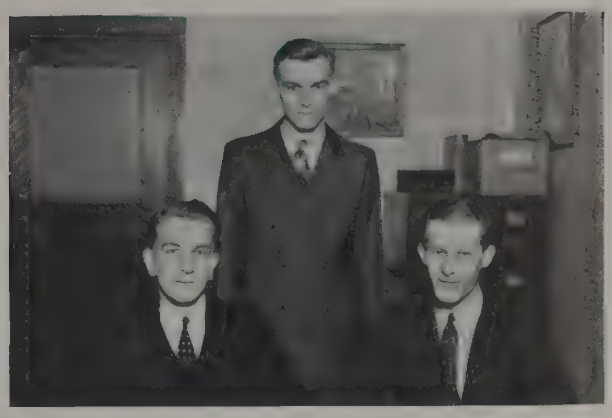

Ankrom, Lawson, Rhodes

The chief objectives of the Engineering Council are to bring about a closer friendship between the students in the various departments of the college, and to promote a more general recognition for the College of Engineering. Every branch of the Engineering College, together with two faculty members, is represented on the council, which plans the social and instructive programs of the school.

Each year the Engineering Council sponsors the "Engineers' Round-up," and the "All Engineers' Dance." Every two years the council has an "Engineers' Day," the purpose of which is to recognize engineering activities and accomplishments on the campus during the preceding period.

Albert Ankrom
Benjamin Bell
William Brown
John Clark
Jack Delfs
Robert Detwiler
Carl Fischer
Gerald Gambs
Robert Hartsock
Ellsworth Kimmel
Robert Lawson
Kenneth Miller
Robert Newton
Ralph Patterson
Kenneth Peterson
Richard Reiss
Frank Rhodes
John Tomcik

Delfs, Kimmel, Clark, Gambs, Detwiler, Hartsock
Tomcik, Bell, Newton, Brown, Miller, Patterson
Peterson, Rhodes, Ankrom, Lawson, Fischer

Ohio Union Board of Overseers

Paul Brown
Vernon Davis
Edward Drake
Campbell Graf
Paul Jones
Allen McManigal
Carl Steeb

Paul Brown

Stevens, Davis, Hopkins, Brown, Drake, Whittaker, Jones, Graf, McManigal

Since the purpose of the Ohio Union is to promote a friendly spirit among the men on the Ohio State campus, there has been set up an Ohio Union Board of Ovrseers, who supervise the various activities of the Union. This Board is made up of one faculty member, Associate Professor Allen McManigal, one alumni, Campbell Graf, a representative of the Board of Trustees, Carl Steeb, the secretary, Edward Drake, and three students of the University, Paul Brown, Vernon Davis, and Paul Jones.

Meetings are held at least once a month, at which time reports are read and policies determined.

Ohio Staters, Inc.

Ohio Staters, Inc., Tuesday Luncheon

President ..... Keith Bliss
Executive Vice-President ..... Fred Bernard

Vice-Presidents
James Hull, Richard Baker, Paul Elleman,
Robert Ferguson, Richard Taylor

Corresponding Secretary ..... Joseph Ryan
Recording Secretary ..... John Pierce
Treasurer ..... Harry Vallery
Chairman of Board of Trustees ..... Malcolm Saveland
Historian ..... Saul Mason

The Ohio Staters, Incorporated, was organized with the purpose of dedicating itself to the University, and selecting for promotion those projects which, by their completion, would benefit and improve our University.

This year the group has sponsored and successfully completed several different projects, among which are the furnishing of transportation facilities to students during the holiday seasons; the entertaining of high school students in Columbus who are outstanding in athletics, scholarship, or activities; and the establishing of the cheering block at the football games.

Keith Bliss

Kennard Becker

Ohio Staters, Inc.

William Allen
Richard Baker
Kennard Becker
Fred Bernard
Keith Bliss
John Carlson
Henry Cleaveland
Robert Craig
Edwin Dodd
Edward Drake
Paul Elleman
Robert Elsas
Robert Ferguson
Leon Friedman
James Foley
John Fullen
Amon Gross
William Guthrie
James Hull
James Hopkins
Robert Huff
Clarence Isaac
Herbert Jay
Paul Jones
Richard Kelting
Charles Kent
James Kidd
Thomas Kirwin
Kenneth Klein
Saul Mason
Tom McFadden
John Millar
George Miller
Robert Minor
Clifford Morgan
George Packer
Dean Palmer
John Pierce
Robert Priest
Archer Reilly
James Rutherford
Joseph Ryan
Malcolm Saveland
Alex Schoenbaum
Lyle Seeman
Elmer Shapiro
Jacob Shawan
Harry Sondles
John Sigler
John Sisson
Frederick Stecker
Richard Taylor
Oscar Thomas
William Thomas
Harry Vallery
Claude White

Among the noteworthy projects inaugurated this year by Ohio Staters was the adoption of the university crest which was designed by Professor Thomas French. The organization has been displaying it, advertising it, and using is whenever and wherever possible. This year, the Speakers Bureau was established, and is composed of students who are available to the faculty and other campus organizations for speaking engagements when needed. Student-faculty relations were more firmly established by the introduction of quarterly dinners at which great numbers of faculty members and students attended. High schools throughout the state were presented with plaques by the Ohio Staters for their scholastic achievements.

Ferguson, Sondles

EXTRA-CURRICULAR

American Dairy Science Association

Robinson, J. M. Steiner, Cleveland, Schwartz, Elliott, Zehner, Debolt, Sanford, Horstman, Carlson, H. Thomas, Meeks, Hanger, Ginery, E. Thompson, H. Dissly, Alberts, Helrick Henry, Armstrong, Margolin, Stroud, Peter
Royer, Dawson, Gaston, Schnell, Watts, Rickly, Bailey, J. I. Steiner, Dew, Gillespie, Woodyard, Komminsk, Yohe, Facinger, Billman, Jones, Steele, Troendly, Roubal, Overman, Slaybaugh, Snyder, Dressel, Hoffman
Pallas, Burkey, Cole, Schilling, Van Atta, Alleshouse, Lehman, Tschantz, Bacon, Kasler, Shook, Smith, Peters, Price, Green, Palmer, Davidson, Cutlip, R. Dissly, Stoltz
Erb, Howe, Herschede, Paxton, Strait, Ridgway, Dubach, Kesselring, Klopfer, Dietrich, Bell, Moody, Marcy, Bowers, Krogg, Burgwald, Wolford

Seniors

Paul Alleshouse
Wayne Babcock
Philip Bacon
Robert Bailey
Lloyd Burkey
William Chaffee
George Cleveland
Forrest Cutlip
James Davidson
Paul Dew
George Dubach
Dale Gillespie
Robert Green
Delmer Groves
Ralph Hornberger
Arthur Kasler
Lowell Kesselring
Virgil Klopfer
Lester Lehman
David Moody
George Pallas
Ralph Palmer
Austin Peters
Norman Price
Lowell Shook
William Smith
Victor Snyder
James Steiner
Howard Strait
Richard Steele
Daniel Thomas
Donald Troendly
Stanley Tschantz
Alva Van Atta
Cloyd Zehner

Juniors

James Bell
John Bower
Robert Bradfield
Duane Debolt
Stuart Facinger
Edward Finnegan
William Fisher
Thomas Harman
Paul Komminsk
Abe Margolin
John Trumbull
Ben Varner
Lawrence Wolford
Orlando Woodyard

Sophomores

Joseph Billman
Nancy Detrich
Robert Dew
John Elliott
Roy Ginery
Robert Hanger
Erwin Heimann
Glenn Meeks
Edward Overman
Jack Rickly
Elmer Roubal
Ray Schwartz
Francis Shook
Thomas Slaybough
Hugh Stiver
Elmer Thomas
Robert Watts

Freshmen

Paul Boerger
Glenn Dawson
Robert Dissly
Myron Gaston
Alfred Herschede
William Howe
Vernon Krogg
Albert Kump
Horace Milton
John Paxton
Frank Peter
Richard Ridgway
Howard Robinson
Lyman Schnell
Robert Sigafoos
Richard Stroud
Harold Thomas
Henry Wikel
Charles Yoke

President .....Virgil Klopfer
Vice-President.....Lowell Kesselring
Secretary-Treasurer .....Henry Bell
Sergeant-at-Arms.....Wayne Smith

Funds for the American Dairy Science Association's activities for the current year were obtained by the organization's sponsoring a lunchstand at the College of Agriculture's Farmers' Week program. The club was formed to create a wide-spread popular interest in the field of dairying and allied industries, and is open to all who indicate an interest in these vocations. Honorary keys are awarded at the end of each year to the two outstanding members in recognition of their superiority in grades as well as in activities.

Smith, Bell
Kesselring, Klopfer

Saddle and Sirloin Club

Herschler, Grimm, Engelmann, Kinney, Rainier, Howard, Reed, Lester
Joslin, McDonald, Garen, Knopf, Cromley, Stiver, Mount, Purdy, Williams
Schramm, Oetzel, Derickson, Steele, Hazalous, Workman, McCoy, Reed, Eggleston
D. Van Fossen, Cahill, Morris, Vandemark, Geiger, Putnam, Weight, Haynes
Hoewischer, Farst, Cutlip, Leachman, Knight, G. Van Fossen, Runnion, Haines

Seniors

Robert Bernard
Thomas Berry
Forrest Cutlip
Delmer Groves
Harold James
Elton Kinney
Virgil Klopfer
William Laybourne
Leland Leachman
James McDonald
William Nesbitt
Ernest Ribers
Dale Runnion
Ralph Schramm
David Thomas
Thomas Weight
Ernest Zehner

Juniors

Gordan Briggs
Hewitt Cromley
Wilfred Garen
James Gray
Kenneth Haines
William Hoewischer
William Joslin
Robert Kinney
Orville Knight
Hugh Morris
Robert Oetzel
Sidney Rosenthal
Myron Rutledge
Richard Smith
Donald Swank
Ernest Tresch
Wilber Tyler
Glen Van Fossen
Richard Varney

Sophomores

Harry Bockelman
James Bradner
Richard Brandt
Vern Cahill
Joseph Cox
Eugene Derickson
Richard Eggleston
Dwight Fenner
Frederick Grimm
Eugene Kandel
Frederick Knopf
Jean Lemmerman
Robert McCoy
Howard Rainier
Jack Rickly
Owen Strine
Dale Strong
Noland Vandemark
Bryant Workman
John Zeckman

Freshmen

Herbert Barnes
Loren Beck
Donald Bernard
Samuel Dean
Richard Dunlap
Byron Geiger
Fred Joseph
John McGuire
John Mount
William Owens
Carey Parrett
Dwight Ramp
William Reed
Bert Showman
Albert Watts
Thomas Williams
Wilbur Williams

Cutlip, Leachman, Van Fossen

President.....Leland Leachman
Vice-President.....Forrest Cutlip
Secretary.....Orville Knight
Treasurer.....Glen Van Fossen
Faculty Adviser.....Joel Coffey

Saddle and Sirloin was organized with the view of stimulating interest in livestock and of promoting a closer association among the animal husbandry groups.

During the year the club sponsors the annual Little International Livestock Show. At the spring banquet held late in April, those who have shown proficiency in exhibiting and judging livestock are presented with the honor key of Saddle and Sirloin.

University Grange

Founded in 1905, the Ohio State University Grange is the oldest, largest, and best known student grange in the country. The Grange is a fraternal organization and the student chapter attempts to train its members in its fundamentals and ideals, and prepares them for leadership.

Its purpose is the advancement of agriculture and rural life. It has a two-fold purpose: first to develop talent and leadership, and second, to provide recreation and social activities for its members.

G. Miller, Haines, Sherer, Hofstetter, Crouse, Leutz, Terbech, Andregg, Steiner, Kolpe, Wheeler Wright, Troendly, Tussing, Bissell, Strickling, Kinney, Fryer, Davis
Young, Tope, Fulton, Hartsock, Tyler, Zehring, Kirby, Miller, Lemmerman, Mengert, Flory, Pincher Harner, Williams, Chandler, Rader, Dush, Brownfield, Geiger, Gearhart, Haynes, Sharples, Lovett, Watts
Rickey, Myers, McChester, Fisher, Hammett, VanDemark, Roof, Piper, Owens, Barnes, Kotles, Jenkins Roahen, Meyer, Ketler, Laird, Foster, Ulrich, Peterson, Holm, Hartsock, Elliot, Zimmerman, Thomas, Abel, Beach
Taylor, Weaver, Williams, Reid, McGrew, Kandel, Nicholson, Stutzman, Snider, Nelson, Black, Schwartz, E. Hofstetter, Dexter, F. Watson
T. Watson, Cunningham, Clum, Shanks, Snyder, Grimm, Rhoad, Manchester, Blakesley, Falconer, Jackson

Master.....True Watson
Overseer.....James Shanks
Lecturer.....Margaret Berkley
Steward.....Harold Clum
Chaplain.....Grace Blakeslee
Assistant Stewards.....Robert Barker, Dorothy Langshaw
Gatekeeper.....Robert Oetzel
Secretary.....Earl Blayney
Treasurer.....Roy Stillwagon
Ceres.....Elizabeth Snyder
Flora.....Josephine Graham
Pamona.....Elizabeth Wallrabenstein
Pianist.....Mary Leutz
All-Agricultural Council Representatives:
Crosby Manchester, Laura Rhoads

Shanks, Blakeslee, Clum

Horticulture Society

Childers, Woodin, Welty, Taylor, Alderman, Waterman, Dolezal, Henshaw, Hauge, Taggart Fitzgerald, Welch, Tanger, Hoffman, Ceibel, Roth, Brenner, Wander, Schneider Mohr, Banta, Brody, Hixon, Baumberger, Watson, Wagner, Varian, Howlett, Rickey Gourley, Chandler, Harrington, Ferrante, Arnold, Armstrong, Smith, Cornell, Agnew, Brown

Faculty

Howard Brown
Norman Childers
Joseph Gourley
Freeman Howlett

Seniors

Elbert Agnew
Howard Armstrong
Charles Arnold
Howard Brody
Joseph Ferrante
Charles Fitzgerald
Mildred Haefele
James Harrington
James Hoffman
Stanley Hoskin
Wesley Judkins
Hubert Mohr
Alvin Moll
Edward Parilo
Vernon Paterson
George Peterson
George Schneider
Darian Smith
Joseph Taggart
Marion Tanger
Frank Taylor
Grant Walbolt
Irwin Wander
Charles Waterman
Norris Welch
Arden Welty

Juniors

James Chandler
George Davis
William Henshaw
Rudolph Meyer
Ernest Tresch

Sophomores

Eldon Banta
Marx Hixson
John Louzecky

Freshmen

Max Varian
Donald Zeiger

President.....Joseph Ferrante
Vice-President.....Darian Smith
Secretary.....Charles Arnold
Treasurer.....Howard Armstrong

Armstrong, Ferrante, Smith, Parilo

The Horticulture Society is to bring together all students interested in the cultivation of vegetables. Meetings are held to discuss current topics of the day in which the members are interested.

Remodeling and equipping the library in the Horticulture and Forestry building is one of the worthwhile things done by the society during the past year.

Social functions of the year are dances and skating parties, with a picnic in the spring culminating the year's activities.

4-H Club

University 4-H Club

Faculty Members
John Cunningham
Lyman Jackson
Chester Lang
William Palmer
Minnie Price

Seniors
Paul Alleshouse
Wilfred Barnhart
Margaret Burkley
Kenneth Gearhart
Jane Grierson
Delmer Groves
Dorothy Haines
Helen Harner
Ruth Harrington
Robert Hartsock
Melvin Hazaleus
Edward Keirns
Robert Kenreich
Martha King
Chester McGrew
Gladys Miller
Clarabelle Motter
Martha Moulton
Robert Pelle
Lewis Rader
Lois Rhoad
Christine Sherer
Lyla Simmons
Nyda Tope
Donald Troendly
Mae Voltz
John Wilson
Mary Zwayer

Juniors
Melvin Barnhart
Earl Blayne
Martin Bonar
Paul Buskirk
Harold Clum
Julia Dexter
Robert Erwin
Margaret Evans
Mary Evans
Catherine Ferbe
Laurabelle Fulton
Wilfred Garen
Josephine Grim
Ruth Henschen
William Hoewischer
Margaret Koerner
Beatrice Meacham
Edwin Miller
Hugh Morris
Mary Peters
Robert Pinches
Wilella Ridge
Ray Rohr
Berman Ross
Betty Shriver
Robert Stutzman
Alice Voltz
Enid Weller
Norma Wylie

Sophomores
Milton Alban
Walter Albright
Robert Baker
Robert Bay
Harry Bockelman
Eugene Bowers
Mary Campbell
Wiley Campbell
Floyd Clum
Carroll Cook
Myran Davis
Ray Dilley
Lyle Emerson
Robert Farst
Elbert Hargesheimer
Kenneth Hartsock
Leroy Hasenpflug
Franklin Hedge
Elizabeth Hilborn
Edwin Hofstetter
Ward Hofstetter
Ward Holm
Eugene Kandel
Mary Koerner
Melvin Krantz
Jean Lemmerman
John Logan
Alice McNish
Jean Montgomery
Martha Moon
John Mount
Joanne Nicholson
Rachel Roahen
Marion Share
Laura Simon
Zoa Slutz
John Strava
Dale Strong
Dorothy Zeck

Freshmen
Loren Beck
Weldon Bembower
Donald Bernard
Noreene Betz
Paul Boerger
Anna Mae Booth
Betty Brooks
Mamie Carrill
Bonita Chaney
Stanford Cherry
Betty Churchward
Paul Clark
Robert Class
Helen Cryder
Winifred Dean
Sam Dean
David Dimick
Orville Disher
Dale Dixon
Helen Evans
Frank Goodell
Herbert Hadley
Frances Haley
Ralph Hofstetter
Rosemary Huey
Harold Kauffman
John Kemper
Gene Kiracofe
Melvin Kolbe
Alice Logan
Phoebe Mellinger
William Miller
Delon Mohler
Genevieve Moore
Eloise Myers
Alice Nichols
Ruth Orwick
George Ryerson
Mary Jane Segner
Frank Smith
Jennie Stall
Juanita Thompson
Jeannette Thompson
Neva Mae Tom
Margaret Troendly
Ruth Tussing
Jeannette Ulmer
Frances Volz
Annabelle Wallace
Kenneth Watt
Jane Williams
Elden Yohe

President ..... Chester McGrew
Vice-President ..... Grace Blakeslee
Secretary ..... Laura Fulton
Treasurer ..... Julia Dexter
Corresponding Secretary ..... Elizabeth Hilborn
Executive Committee ..... Robert Kenreich, Christine Sherer
Faculty Advisers ..... Chester Lang, Minnie Price

"Rhythm in personality" might be a good summary statement to describe the chief interest of the 4-H Club this year. A co-topic, Internationalism, was used at alternate meetings with discussion periods following.

This year the club sponsored a booth at the "Ag-Alley Jamboree," and had a concession at the Ohio State Fair. For recreation they indulged in folk dancing and group singing.

The year's program was concluded with a picnic at which the members related interesting experiences.

Cunningham, Sherer, Kenreich, McGrew, Blakeslee, Lang Harner, Fulton, Hilborn, Dexter

American Institute of Chemical Engineers

President ..... Roy Thompson
Vice-President ..... Bernard Sarchet
Treasurer ..... Daniel Piwowar
Secretary ..... Richard Ogden

Faculty

Lyle Herndon
Joseph Koffolt
Charles Owens
James Pence
James Withrow

Seniors

Clay Anenshansley
Charles Bare
Henry Barr
Francis Beckel
Sol Berg
George Brookover
John Chenevey
Hsi Cheng
Richard Clark
Jefferson Cole
Robert Conaway
Robert Dewart
Daniel Duncan
Robert Foltz
Dwight Francis
Sam Friedman
Robert Funk
John George
Jack Gerster
Gordon Goldrick
John Griest
Harold Hackenberg
John Harvey
John Hotz
John Jack
Willis Jackson
Ira Kail
Clifford Kemp
Ellsworth Kimmel
Robert Krieg
Dillard Kuhlman
John Linn
John McEwen
Charles McLain
Fredrick Miller
Robert Mitchell
Richard Ogden
Axel Ouesen
Daniel Piwowar
Eugene Pontuis
Ralph Quigley
Robert Radow
Merril Riehl
Howard Roher
Louis Ruidish
Bernard Sarchet
Robert Savage
Robert Scheiber
Bruce Shue
Howard Simons
Randal Smith
Frank Spanur
Joel Stahl
Paul Suter
John Teagarden
Richard Theado
Arthur Thomas
Roy Thompson
George Tobias
Clayton Weber
John Wilson
Burton Wolf
William Wooford

Juniors

Frank Avery
Charles Boardman
John Braden
Richard Bueden
Jack Caddell
Paul Copper
Fred Dresher
George Duckwell
Winston Duckworth
John Finch
Paul Fodor
Henry Freudenberg
Loren Grandy
Robert Harvey
John Hay
Paul Huffman
Henry Jacoby
Paul Kelly
Don Kennedy
James Kiger
Robert Lambert
Francis Malik
Arthur Mayer
Robert McKibben
John Menrath
John Miller
Robert Mills
Richard Mitchell
Ted Moulton
Richard Reiss
Jack Runell
Cloyd Shingledecker
Clifton Snow
Richard Unkel
Roger Warner
Myron Wells
Kenneth Wilshire
Frank Zebehazy

Sophomores

Earl Anderson
Vernon Becker
Ronald Brockway
Charles Cissna
Russell Deubner
Charles Keller
Arthur Laube
Donald Somerset
Clark Weimer
Juliam Yocom
John Zier

Freshmen

Mitchael Backus
Randal Bailey
Rodger Berry
Ralph Darby
Russell Hitchcock
George Lotti
Lawrence Paoletti
Jack Smeltzer
Robert Tobias
Edwin Willing

Kimmel, Piwowar, Sarchet
Herndon, Thompson, Withrow, Ogden

The student branch of the American Institute of Chemical Engineers sponsors numerous talks by industrial leaders and business men. They talk to the students about the problems and progress in their profession.

During the fall quarter the club sponsors the chemical engineers' round-up, being followed by the winter quarter smoker. The solving of a contest problem given by the American Institute of Chemical Engineers with prizes awarded to the winners is the big event of the year.

American Institute of Chemical Engineers

American Society of Civil Engineers

President.....John Graham
Vice-President.....Moreton Hughes
Secretary-Treasurer.....Charles Jones
Registrar.....Mary Wilson

Faculty

Edwin Coddington
Charles Guard
George Large
Oscar Marshall
John Montz
Clyde Morris
John Prior
Jacob Shank
Christopher Sherman
Roscoe Sloane
Claude Wall

Sheaff, Rutledge, Berdelman, Kilgore, Shirkey, Stevenson, Howell, Hofmayer
Bainter, Moreland, Baker, W. Brown, Parker, E. Hughes, Siegelman, D. Brown
Bredbeck, Seaman, Schmitt, Tippett, Monarchi, E. Brown, Williams
Shultheis, M. Hughes, Wilson, Graham, Jones, Hawthorne

Seniors

Robert Bainter
William Berdelman
Richard Bredbeck
Darwin Brown
William Brown
Edson Buehler
Herbert Buros
William Campbell
William Cunningham
Robert Emmenegger
Lloyd Gilbert
John Graham
Oliver Graham
Thomas Henderson
Randle Hickman
Don Hindman
Edward Hofmayer
Edward Howell
Moreton Hughes
Charles Jones
Maurice Kilgore
John Kirkwood
Russell Moreland
George Osbun
Jay Raybuck
Wilbur Rutledge
Carl Schepflin
Roy Schlafly
Eugene Seaman
James Sheaff
Raymond Shirkey
Carl Shultheis
Bernard Siegelman
Harry Stertzbach
Charles Stevenson
William Thompson
Robert Tippett
John Tomcik
Charles West
Mary Wilson

Juniors

Stanley Book
John Brannan
Elgar Brown
Floyd Burroughs
Robert Counter
Jennet Gardner
George Hawthorne
Jack Jones
James Kaiser
Richard Kennedy
Carl Keysor
Charles Kruse
Theodore Kunkle
Robert Lawson
Kenneth Moore
Norbert Panning
Robert Parker
Theodore Pattison
David Permar
Walter Peters
Robert Powers
Herbert Ricketts
James Schlegel
Glen Shorts
Lewis Skelton
Paul Stamm
Richard Stander
Roger Sunbury
Robert Topper
Edward Waring
Richard Waugh
Claude White

Sophomores

Elvin Hughes
Parker Jarvis
Edward Kimmick
Robert Logue
Nello Monarchi
Robert Schmitt
William Wilson
Robert Zdara

The American Society of Civil Engineers fosters a professional spirit among the students and acquaints them with topics of interest in the field of civil engineering through the medium of popular addresses by competent speakers. Dinner meetings and an annual dance afford the members an opportunity to become acquainted and promote a spirit of congeniality.

Graham, Wilson, Jones, Hughes

ASME and S.A.E.

The purpose of the American Society of Mechanical Engineers and the Society of Automotive Engineers is to acquaint the juniors and seniors of the Engineering College with the national organization in order that it will assist them after graduation. One of the most important functions of the year is a speaking contest in which each member takes part, the winner being entered in a national contest. Other events of the year include a smoker, two dances, and an annual spring picnic.

Fromm, Cooney, Kiesling, Lukens, McFee, Browne, Thoben, Marquis, Friley, Atkin, Warthman, Landis, Fellows, Wuellner, Cook
Lytle, Lammertse, Lerch, Douglass, Eibling, Dishinger, Musgrave, Rose, Bruney, Shover, Alexander, Stanek, Porter, Harrison, Streb, Seddon
Helle, Keusch, Kohler, Weinstein, Heldack, R. Drake, Pritchard, Cooperrider, Zimmerman, Manker, Dickinson, Dickason
Schwyn, Long, Gibb, Dever, C. Drake, Schwemler, Smith, Steele, Sperry, Brier, Osborn, Goodman, Elias, Boggs
Vick, Beach, Vaughan, Harpst, Hehery, Baker, Bell, Hines, Passoff, Weaver, Jones, Rumsey, Taylor, Dorsey, Rosekilly, Evans, Gilkey
Cross, Schrolucke, Valentine, Wallaco, Salimbene, Drouse, Recknagel, Wilkenson, Chidley, Schultz, Johnson, Kirwin, Ridle, Frayer
Prigozen, Squeo, Slagle, Abel, Blair, Turpin, Nordstrom, Levin, Haley, Grillot, Webb, Price

Seniors

Floyd Abel
William Alexander
Arthur Baggs
Richard Blair
Raymond Bookmyer
Hyman Brier
August Brightman
Walter Brown
Robert Bryan
Jerome Church
Thomas Cook
Robert Cooney
Eldon Cooperrider
John Cross
Lewis Dever
Richard Dickinson
William Dorsey
Carl Drake
Robert Drake
James Eibling
Kenneth Friley
Ellsworth Fromm
John Gilkey
Wallace Harpst
Edison Harrison
John Heldack
Rolland Helle
Andrew Henery
Virgil Iles
Allen Johnson
John Krouse
Glenn Manker
Donald Marquis
Virgil Schrolucke
August Schultz
Arthur Schwemler
Thomas Seddon
John Shover
Paul Smith
Robert Sperry
Harry Steele
Harry Valentine
Robert Vaughan
Sherrod Vaughn
Kenneth Warthman

Juniors

Robert Anderson
Rupert Atkin
Dale Baker
William Beach
Benjamin Bell
Paul Bowen
Seymour Browne
Robert Bruney
Fred Cesnik
William Chidley
Jack Clark
Byron Davis
Howard Dickason
Fred Dischinger
Gilbert Doemel
Thomas Donahue
Howard Douglas
Thomas Dumitre
Bert Elias
Helmuth Engleman
William Evans
Walter Fellows
Theodore Frayer
George Gibb
Nathan Goodman
Stephen Grillot
Albert Grover
Francis Haley
Frank Hanlon
William Hines
Harry Hoon
Harry James
Richard Johnston
Milton Jones
John Keusch
Carl Kiesling
Desire Kiffer
James Kirwin
Charles Kohler
Willis Krill
Robert Lammertse
Lewis Landis
Elsworth Lerch
Willard Levin
John Linville
William Long
Jack Lovell
Robert Lukens
Robert Luxford
Robert MacIntyre
John McFee
Judson Martt
Orly Musgrave
Don Nordstrom
William Nungesser
Robert Osborn
David Passoff
Kenneth Peterson
Lawrence Porter
Norman Price
Harold Prigozen
John Ramer
Gerhardt Rechtin
Paul Rechnagle
Homer Riddle
William Roberts
Edwin Rose
George Rosekelly
Clayton Rumsey
Howard Schubert
John Schwyn
Forest Slagle
Joseph Squeo
Frank Stanek
Rocco Salimbene
Frank Stetson
John Stinson
Joseph Streb
William Taylor
Harry Thoben
John Trimble
Robert Tronstein
William Turpin
Bollis Umbrazun
Herman Vick
Robert Weatherby
Richard Weaver
Kenneth Webb
Frank Weinstein
James Weller
Stuart Whitehead
Robert Willis
Mary Wilson
Richard Zehring
Jack Zimmerman

American Society of Agricultural Engineers

The Ohio State University branch of the A. S. A. E. was founded in 1919 under the able leadership of Frederick Ives. It was founded with the purpose of promoting the interests relating to the professional advancement of Agricultural Engineering students.

Originally there were three standing committees of three members each. These were Arrangements, Publications, and Membership committees. However since October, 1938, there have been eight more special committees appointed.

President.....Gordon Royle
Vice-President.....Dwight Warner
Secretary-Treasurer.....Robert Main
Sergeant-at-Arms.....Harris Gitlin

Woods, Foltz, Place, G. Geiger, Oberholtzer, Fleet, Keep
Morrison, Doty, Hootman, Yoder, Rofkar, Miller
Funk, Beales, Nelson, Haise, Gregg, Huber, Spetka
Hartsock, Fawley, Steele, Parr, Manchester, Culler, Emerson
Peak, H. Geiger, Gitlin, Warner, Royle, Main, Erwin
Silver, Shier, Miller, McCuen, Reed, Overholt

Seniors
Wendle Beals
Doyle Duckworth
Ernest Fawley
Glenn Folty
Harris Gitlin
Howard Haise
Charles Hootman
James Lye
Robert Main
Crosby Manchester
Earl Nelson
Lowell Overmyer
Ralph Patterson
Charles Peak
Paul Rofkar
Gordon Royle
Dean Steele
Dwight Warner
Thomas Wonderling
William Woods

Juniors
John Baum
Chancey Connolly
Julian Crabbe
Julius Doty
Robert Erwin
Burton Fleet
Welker Funk
Alice Holton
Samuel Huber
Edwin Miller
Robert Moon
Bruce Overholtzer
Edward Spetka
Dale Thomas
Glenn Yoder
Paul Young

Sophomores
William Emerson
Arthur Gregg
Richard Keep
James Lowthian
Charles Morrison
David Parr
Ned Place

Freshmen
Glenn Geiger
Harold Geiger
George Tyler
Homer Wren

Royle, Gitlin, Main, Warner

Speed, Fisher, Balmer, Smith

Philomathean

The Philomathean Literary Society was established in 1894 by four girls for the purpose of stimulating girls to their highest literary ability and providing them with opportunities of meeting others interested in literary creation.

Membership is limited to thirty girls majoring in English or Journalism having grades not lower than B in at least ten hours of English. The organization sponsors a weekly radio program, prepared and presented by the members. This year, questionnaires sent to the alumni, one of which is Dorothy Canfield Fisher, helped complete the history of the group.

President ..... Norma Fisher
Vice-President ..... Margaret Tuttle
Recording Secretary ..... Beryl Speed
Corresponding Secretary ..... Harriet Balmer
Treasurer ..... Jeanne Smith
Librarian ..... Doris Armel

Faculty

Sada Harbarger — Lois Lampe — Edith Sniffen — Elizabeth Stanton

Seniors

Jean Bushnell — Marian Guise — Dortha Sampson — Margaret Tuttle
Norma Fisher — Elsie Ireland — Jeanne Smith

Juniors

Doris Armel — Veldren Balyney — Ethel Hershey — Beryl Speed
Harriet Balmer — Eleanore Burt — Doris Lusk

Sophomores

Jean Johnson — Marguerite Kunsman — Dorothy Maxfield — Naomi Snavely

Hershey, Maxfield, Lusk, Sampson, Bushnell
Guise, Blayney, Snavely, Ireland, Armel
Stanton, Smith, Tuttle, Fisher, Balmer, Speed

Canfield Club

Canaday, Lowry, Downs, Hunter

The Canfield Club was organized about nine years ago as a friendship club. It was named Canfield with the permission of Dorothy Canfield Fisher, an alumna of Ohio State, who is now a famous novelist. She shows great interest in the organization through the letters written to it from time to time.

All girls working for part of their school expenses are eligible to membership. The main purpose of the club is to help girls become acquainted with campus people and customs. There are many parties and dances given throughout the year, the two main events being a Spring formal and a Tea for their employers.

President ..... Alberta Lowry
Vice-President ..... Sara Hunter
Secretary ..... Eileen Canaday
Treasurer ..... Margaret Downes

Faculty
Esther Gaw

Seniors
Mary Davin

Juniors
Martha Anderson
Ruth Lyne
Besse Snyder

Sophomores
Eileen Canaday
Margaret Downs
Leora Futhery
Sara Hunter
Alberta Lowry
Miriam Mayer
Evelyn Meyers
Ava Russel
Naomi Snavely
Philberta Swartz
Ann Thompson
Violet Wagner

Freshmen
Loa Ayala
Edna Coombs
Margaret Debolt
Jennie Heston
Leah Manley
Leona Russell
Minnie Shaeffer
Rebecca Slocumb
Edith South
Florence Waugh

Anderson, Coombs, Ayala, Swartz
Hunter, Lowry, Canaday

American Institute of Electrical Engineers

The Ohio State branch of the American Institute of Electrical Engineers was founded in 1903 by Dr. Charles F. Scott. The purpose of this organization is to provide for engineering students a wider knowledge of the theory and practice of electrical engineering, the presentation of a proper perspective of their work, and the opportunity to become acquainted with the personnel and activities of the Institute.

In addition to their regular meetings, a social function is held each quarter. One of the outstanding activities of the year was the formal dinner honoring Professor F. C. Caldwell.

President ..... Robert Ogram
Vice-President ..... Woodrow Heigle
Secretary-Treasurer ..... Kenneth Boyer
Junior Vice-Chairman ..... Joseph Fenwick
Counselor ..... Emerson Kimberly

Faculty

Frank Caldwell
Erwin Dreese
Emerson Kimberly
Allan Kunze
Kuan Tang
Jerome Williams

Seniors

Samuel Anast
Dewey Bassett
Paul Best
Robert Brackney
Anthony Brown
John Clark
Jack Delfs
Frank Fisher
Walter Flockencier
Chin Fot
Victor Frederiksen
Robert Hanville
Woodrow Heigle
Robert Johnson
Louis Kellogg
Alfred Kerscher
Leonard Koch
William Lawrence
Clarence Marx
Robert McComb
Roger Merrill
Robert Ogram
Julius Rubin
Charles Semmelman
John Shaver
John Sherman
Frank Weimer
Irving Weiss
Richard Weston
Carl Willert
George Woods
Paul Young
Kenneth Zitsman

Juniors

Thomas Bailey
Donald Beam
Kenneth Boyer
Harry Collis
Joseph Depola
Joseph Fenwick
Fred Greiner
George Gunnoe
Ben Harbage
Walter Hardgrave
Lowell Hoelle
William Howard
Larry Kempton
Arthur Lee
Frank Lowry
Kenneth Miller
Fritz Myers
Lewis Offensend
Charles Painter
Allen Pierce
Frederick Ruhl
Nye Scofield
Jack Shulman
Richard Spring
Paul Steck
Robert Stone
William Wigert

Sophomores

Bernard Abrams
Virgil Brubaker
Joseph Cohodus
Donald Davidson
Charles Derbyshire
Alex Glassman
Lloyd Kaufman
Jack Kennedy
Clarence Mack
Paul Mallery
Stanley Sawchyn
Neal Smith
George Stancu
Thomas Templeton
Wilbert Tipton
Douglas Woolan

Best, Heigle, Offensend, Frederiksen, Kellogg, Merrill, Stancu, Collis, Brubaker, Fish, Smith
Bassett, Brackney, Clark, Shulman, Marx, Willert, Woods, Young, Weiss, Myers, Steck
Rubin, Miller, Kunze, Kimberly, Caldwell, Tang, Williams, Ogram, Fenwick

The Forum

The Forum is one of the oldest organizations on the campus, and is composed of students interested in public speaking and debating. The club tries to secure speaking appointments for all of the members through the speakers bureau.

During the year the club sponsors a Political Forum, a Lincoln's Day Banquet, and an Ohio Students Conference on public affairs. The members entertain visiting varsity debaters, and conduct a student forum over University Station WOSU each Saturday, at which time different members of the club participate.

Weislogel, Lee, Gorin

Fall Quarter President.....Robert Weislogel
Winter Quarter President.....Martha Lee
Secretary.....Ruby Zurcher
Treasurer.....William Gorin
Faculty Advisor.....Roy Murphy

Seniors

Paul Bassett
Robert Brown
John Cassidy
Robert Cook
Jack Deering
Howard Foley
William Gorin
Henry Hawisher
Philip Hermann
Martha Lee
Harold Marcy
Eugene May
Robert Obenour
Jay Raybuck
Kenneth Weaver
Robert Weislogel
Homer Winnagle
Robert Wherry

Juniors

Alice Broadway
Starling Christy
Leonard Freeman
William Goldberg
Edward Herndon
Dorothy Kahananui
Charles Laurie
John Ringhisen
Kenneth Rosen
Arnold Saska
Robert Smith
Robert Young
Ruby Zurcher

Sophomores

Willard Durfey
Joseph Grigsby
Patricia Kelly
Jeanne Grosvenor
Kathleen MacMurray
Joseph Milhalka
David Strausser
Geraldean Volmar

Freshmen

Stanley Ambridge
Edward Babcock
Rex Corfman
Mary Crossan
Richard Grener
Jane Johnston
Lenora Jollay
Irene Lisko
James Mayhall
Robert Tate
David Walbolt
Nancy Wheeler

Hermann, Herndon, May, Tate, Freeman
Grener, Marcy, Deering, Wheeler, Hawisher
Johnston, Volmar, Grosvenor, Lisko, Goldberg
Gorin, Zurcher, Weislogel, Lee, Murphy, Jollay

Newman Club

President.....John Tomcik
First Vice-President.....Winifred Selvey
Second Vice-President.....Michael George
Recording Secretary.....Dorothy Shannon
Treasurer.....Albert Bast
Assistant Treasurer.....Walter Kotwise
Corresponding Secretary.....Alyce Kolp
Historian.....Betty Kelbley
Chaplain.....Rev. J. B. Donahie
Faculty Adviser.....Leo McCann

George, Kelbley, Kolp, Kotwise Shannon, Tomcik, Selvey, Bast

The Newman Club

This year the Newman Club enjoyed its most successful year since its founding in 1910. The membership exceeded all figures of previous years.

The object of the club is to give the student of a secular non-catholic institution of higher learning that which his formal collegiate training fails to provide, namely, the ideals of a perfect education. The purposes of the club are three-fold: social, educational and religious. Social functions sponsored are skating parties, talent show, splash parties, and a lecture series.

Elizabeth Abram
Carmen Adovasio
Jack Ahern
Joseph Aid
Adolph Albanese
Paul Allending
Leonard Backiel
Elsie Barch
Albert Bast
Lester Bertke
George Beshara
Richard Bickart
Theodore Blosser
Rosemary Breckler
Anthony Brescia
Mary Brickman
Harry Brinkman
Helen Brokaw
June-Lee Brown
Dorothy Buchanan
Rosemary Buchanan
Mary Buker
Jean Burkley
Margaret Burkley
Raymond Burns
Fred Burrows
Geraldine Byrne
Thomas Caito
Mary Carr
Edward Cary
Jean Casey
John Chenevey
Edmund Chojnicki
John Cicuto
Harold Conave
Robert Connelly
Mary Corbett
Robert Corbett
Mary Crossman
Barbara Deibel
Arthur DeLong
Bernard Dermady
Marjorie Dixon
Mary Doebele
Alberta Duber
Anthony Duber
Russell Dubes
Fred Duch
Walter Dryja
Charles Eastlake
Rose Eging
Lawrence Essig
Robert Essig
Salem Faddoul
Dominic Fagnano
Rose Feck
George Foeller
John Folk
Karl Freytag
Edward Gaier
Gerald Galloway
James Gangham
George Gary
Leo George
Leslie George
Robert Getz
Fred Goodwin
Dorothy Graham
William Gravanello
Betty Hackett
Edward Hackett
Mary Hahn
Richard Haidet
William Halloran
George Hann
Edward Haven
Edward Heil
Harry Heiskell
Lawrence Henry
Elizabeth Heppleworth
James Higgins
Marjorie Hill
Katherine Hopkins
Henry Horstman
Charles Hughes
Joseph Incorvaia
Leroy Jacquemin
Walter Jantzen
Anthony Jesko
Robert Kane
Walter Katwise
Catherine Kauffman
Frances Kauffman
Betty Kelbley
Irene Kellz
Clifford Kemp
Gene Kennedy
Margaret Kennedy
Gladys King
Betty Kingseed
Sigfrid Kinkopf
Joseph Kiren
James Kintz
George Klesch
Robert Kletzley
Charles Koch
Alice Kolp
Joseph Komara
Eugene Kopczynski
Helen Korsala
Kenneth Kowick
Albert Koteles
Ivan Kovacicek
Ellen Krampff
Thomas Krampff
Elden Krantz
Peter Krunich
Albert Kurnat
Carl Lange
Albert Lasky
Perry Lombardo
Ann Lomych
James Lynch
John Lynch
John Macedonia
Emery Major
John Maloney
Mary Manney
James Manning
Joseph Marzluff
John Massier
Robert May
John McFadden
Alex McIntosh
Janet McIntosh
James McMahon
James McNamara
Edgar McVehil
Peter Messier
Caroline Miceli
Rita Monahan
Alice Murnane
Cecelia Murnane
Virginia Murnane
Robert Murray
Mirko Novak
Agnes Ondrak
Elizabeth O'Neil
Harry O'Neill
Carmine Orsini
Kenneth Osswald
Edward Parilo
Joseph Parsons
Sally Patrick
Vincent Peiffer
Cecelia Pelick
Edward Peters
John Petruska
Joseph Petruska
John Phillips
Joseph Poch
Elizabeth Polli
Mary Puskar
Mary Quinlan
Fanchon Reamer
Harry Rechtin
John Resek
Donald Ress
Margaret Richards
Andrew Ricketts
Norman Rowan
Roma Salvino
Joseph Samuels
Robert Sattler
Robert Scheiber
Robert Schiffgen
Mary Schill
Carl Schroeder
Robert Sedar
Winfred Selvey
James Senedeker
Lester Sever
Dorothy Shannon
Anne Shea
Albert Sheridan
Thomas Shevlin
Frances Sickinger
Paul Simballa
Robert Simons
Ted Sinko
Eleanor Smith
Irene Snarksi
Robert Stein
William Stewart
Olga Stoika
John Strauss
Joseph Streb
Tom Streb
Mary Stuber
John Summe
Lester Tansek
Basil Tournoux
Patsy Test
Albert Theado
Rita Thomas
Robert Tobey
John Tomcik
Antoinette Trannett
Christine Trannett
Robert Traverse
Alice Valley
Kenneth Van Arnum
William Van Arnum
Frances Volz
Emily Wolfel
Thomas Wolfel
Alma Wallace
Henry Wallett
William Walters
Helen Weinman
Eulalia Weller
Jean White
Mary Whitlach
Richard Witterstaetter
Richard Wuellner
Paul Yararsky
John Yash
Louis Zaremski
Edward Ziska

Independent Men's Association

With the firm belief that a college education has inherent in it more than just book learning, and carries with it the development of a social intelligence, the Independent Men's Association was formed in 1935. With this objective, the organization seeks to give the independent man, the unaffiliated student, advice in campus activities.

The rapid growth of the I. M. A. from a group of forty members to an organization of nearly five hundred members is indicative of its ability to satisfy the needs of the independent man.

The interests of I. M. A. center around social, athletic, educational, and economical activities. The organization has aided in establishing cooperative houses and sponsors dances, plays, intramural competition, and lectures.

Bi-weekly meetings, held on Monday nights, bring the members into closer contact with each other, as do the organization's numerous social and cultural activities.

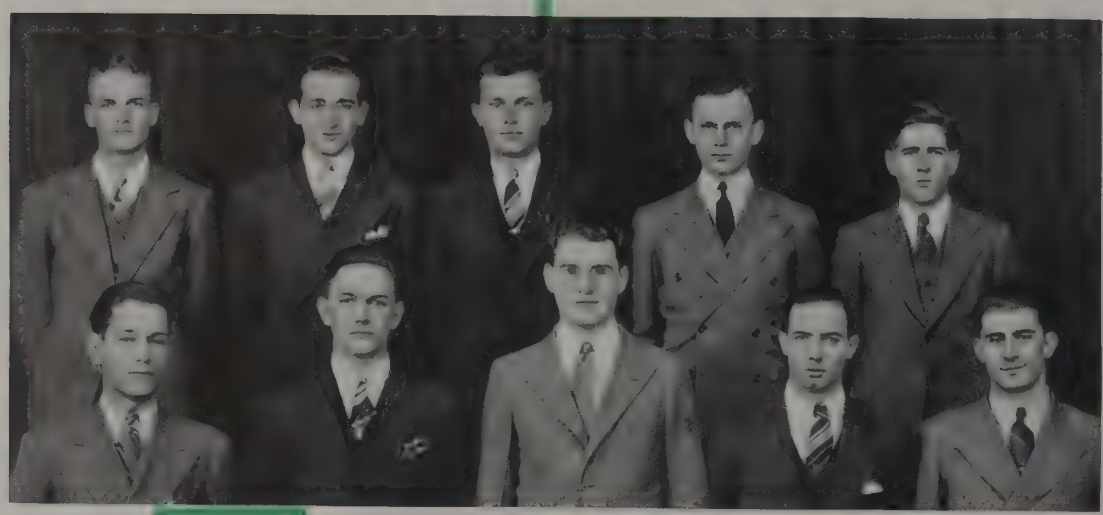

Ferguson, Cogan, Pula, Neolon, Weaver
Orfirer, Neubach, Grilly, Sondles, Hermann

President ..... Eugene Sondles
Vice-President ..... Phillip Hermann
Secretary ..... Edward Grilly
Treasurer ..... Frank Neubach

Student Wives

Smiley, Hoffman, Battles, Ptak, Holton, Ketcham
McClure, Zitzman, Steckle, Foster, Ashby, Mahoney
Butler, Beitler, Senderling, Papier, Robinson

Seniors

Ruth Butler
Ruth McClure
Florence Ptak
Margaret Robinson
Elizabeth Senderling

Juniors

Dorothy Ashby
Mary Beitler
Alice Holton
Reba Mahoney
Betty Radcliffe
Shirley Reich

Sophomores

Lillian Butler
Ruth Heisel
Elizabeth Hoffman
Rose Papier
Grace Puppel

Freshmen

Esther Foster
Gracie Ketcham
Jamesene Smiley
Lillian Steckle
Pat Zitzman

Ohio State University Development Fund

Harry Drackett
Chairman

The Ohio State University Development Fund is the newest and undoubtedly the most important function the Ohio State University Association has ever tackled.

The purpose of the fund is to raise money, through an annual campaign and program, to provide those needs and refinements for the University which cannot be met by legislative appropriations. It is a method by which the alumni and interested non-alumni friends of the University can participate in the development of Ohio State through a program of annual giving. No one will be overlooked in this nation-wide appeal.

The Association was established in 1937, with H. R. Drackett, '07, as chairman of the board of directors. A comprehensive survey of the University's special needs was made by a faculty committee named by President Emeritus Rightmire, headed by Dr. W. W. Charters of the Bureau of Educatonal Research. The Board of Directors then met and planned its program. To assist John B. Fullen, executive secretary of the association, in directing the work, the Board approved the appointment of D. E. Proctor, a man with a university background and fund-raising experience.

The 1939 goal of the fund is $75,000, a large part of which will be used to purchase special apparatus and equipment for many departments of Ohio State and provide money for loans to needy students. In addition, a large sum will be used to provide the library with many special needs.

Board of Directors

Harry Drackett, '07
Samuel Summer, '05
Clinton Altmaier, '01, '05
Willard Kiplinger, '12
James Lincoln, '07
William McPherson, '87
James Morrill, '13
Theresa Poston, '04
Carl Steeb, '99
Julius Stone, Hon. '38

Organization Conference, Faculty Club, February 26, 27, 1939

Organizations

AT EVEN-TIDE THE
LEAD US HOMEWARD

OUTER PATHS

The prospective pledge is greeted at the door by the handclasping ring of brothers — he is led to the dining room, for food is the way to a man's buttonhole. The prospect may even be supplied with a date. He might not know it but "gals are good for rushing." Once fed, the prey is lured to the den, where he may see unparalleled athletes and activities men in the scrap book. Shiny cups attract the roaming eye, "look, we have dozens." A bridge game permits talk of fraternity, and behold — it works, "let's go get another."

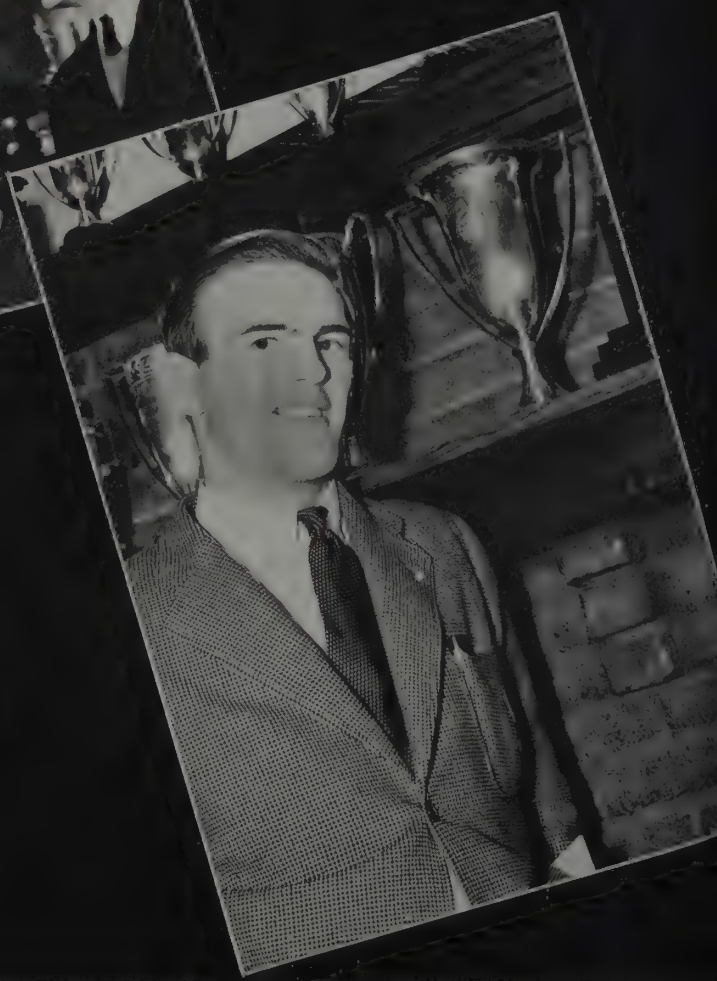

FRATERNITIES

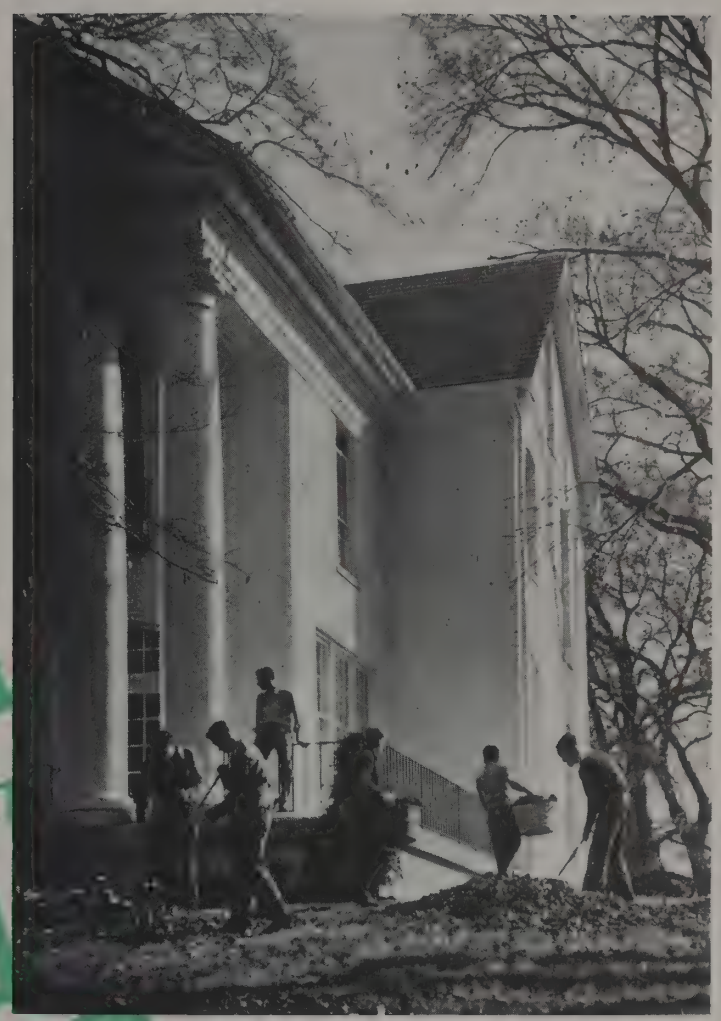

The Council of Fraternity Presidents at Ohio State initiated a new phase this year in the history of fraternities when it sponsored the first annual Greek Week. Never before in the history of Greek letter organizations has there been an occasion such as this when fraternity men from all over the country gathered together in the spirit of brotherhood with the idea of stimulating interest and encouraging men on to a better understanding of the word "Greek". The program was started on the evening of October 20 with a pledge banquet held in Pomerene refectory. This served well as the first event of Greek Week in giving the delegates an opportunity to meet those from other universities and colleges.

Greek Week

At the meetings convening October 21 through October 23, fraternity leaders from all over the country held panel discussions of the various problems which confront fraternities. Because of the universal nature of these problems, discussions aided in soothing and alleviating any feeling of detachment which might have been present. Friday evening the Greek Week banquet was held in the men's gymnasium. The affair was a gala one, with over eleven hundred men participating, and with three score national secretaries and leaders in the fraternity world present. Russell C. McFall, chairman of the National Interfraternity Conference, was the main speaker of the evening, and addressed the assembly on topics vital to brotherhood. The occasion was colorfully concluded with the initiation ceremonies of the new pledges into the fraternities. The national officers present for the conclave officiated at the procedures on Sunday, October 23.

McFall, Packer, Milligan

With the successful climax to the affair, fraternity officials look forward to repeating the conclave next year. By this action it is hoped that Greek Week will become an Ohio State tradition, and will aid in furthering the best interests in fraternal affairs and promoting good fellowship between all fraternity brothers. Other universities have looked forward to the outcome of the Ohio State adventure and will in all probability instigate a similar procedure on their own campuses throughout the nation.

Largest Greek group ever assembled — 1200 strong

Sigler entertains at Pledge Night Banquet

Roundtable discussion in Ohio Union Lounge

Cagen, Shawan, Facciuto, Flohr, Vaughan, Dugan, Ham, Lammertse
Block, Derrenberger, McMahon, Hughes, Locamp, Treuhaft, Rapport, Cutlip
Kehoe, Harrington, Taber, Roth, Lowther, Mintz, Lancione
Warren, Ferguson, Stauffer, Carlson, Ryan, Shapiro

Council of Fraternity Presidents

Acacia ..... BLAKE STAUFFER
Alpha Epsilon Pi ..... JOSEPH ROTH
Alpha Gamma Rho ..... DAVID DUGAN
Alpha Gamma Sigma ..... WILFRED BARNHART
Alpha Phi Delta ..... JOHN LANCIONE
Alpha Rho Chi ..... GERALD EMERICK
Alpha Tau Omega ..... THOMAS WEAVER
Alpha Zeta ..... WENDELL BEALES
Beta Theta Pi ..... JOHN CARLSON
Chi Phi ..... LAWRENCE SUTHERLAND
Delta Chi ..... BERTRAM DEIBIG
Delta Sigma Phi ..... LOUIS YOUNG
Delta Sigma Pi ..... ALFRED LAGEMAN
Delta Tau Delta ..... JACOB SHAWAN
Delta Theta Sigma ..... FORREST CUTLIP
Delta Upsilon ..... PAUL FLOHR
Epsilon Psi Epsilon ..... CLAIRE KEHOE
Kappa Delta Rho ..... JAMES HARRINGTON
Kappa Phi Kappa ..... HARRY BLOCK
Kappa Sigma ..... JOHN WARREN
Lambda Chi Alpha ..... JOSEPH TABER
Phi Beta Delta ..... HAROLD CAGEN
Phi Delta Chi ..... VINCENT FACCIUTO
Phi Delta Theta ..... WAYNE BABCOCK
Phi Epsilon Pi ..... MILTON RAPPORT
Phi Gamma Delta ..... ROBERT FERGUSON
Phi Kappa ..... GERALD McMAHON
Phi Kappa Psi ..... ROBERT CRAIG
Phi Kappa Sigma ..... RICHARD FAIRLEY
Phi Kappa Tau ..... ROLF LOCAMP
Phi Mu Delta ..... WILLIAM LOWTHER
Phi Sigma Delta ..... CASPAR HAAS
Pi Kappa Alpha ..... WALTER SEAMAN
Rho Pi Phi ..... SANFORD MARX
Sigma Alpha Epsilon ..... DOUGLAS SANKEY
Sigma Alpha Mu ..... MELVIN GOLDBERGER
Sigma Chi ..... DEAN PALMER
Sigma Nu ..... ROBERT LAWSON
Sigma Phi Epsilon ..... CHARLES HAM
Sigma Pi ..... ANDREW HAUGE
Tau Epsilon Phi ..... LEO MINTZ
Tau Kappa Epsilon ..... STUART VAUGHAN
Theta Chi ..... EDWARD KOTECKI
Theta Kappa Phi ..... EMMETT BRASSEUX
Theta Tau ..... JACK ZIMMERMAN
Theta Xi ..... PAUL WARNER
Triangle ..... ROBERT LAMMERTSE
Zeta Beta Tau ..... IRVIN MINDEL

Frederick Stecker

Fraternity Managers Association

Manager.....DELBER KINSEL
Assistant Managers....NORMAN ZOLLAR, CHARLES MOORE
Advisor .....FREDERICK STECKER

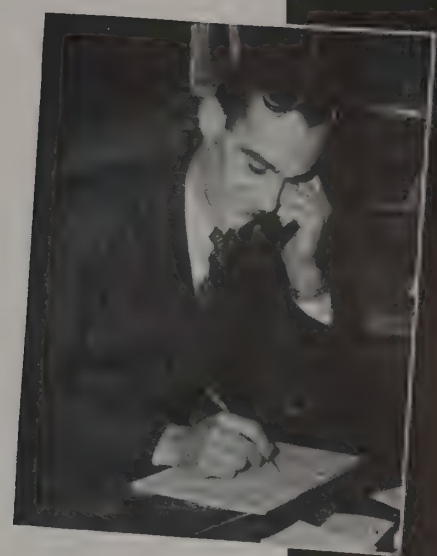

Delber Kinsel

BOARD OF DIRECTORS

Emory Almy
William Dorsey
Lewis Dudley
Troy Feibel
Jack Keith
Robert Miller
William Moritz
Allen McManigal
John Pryor
Mrs. Clara Rader
Elsie Veh

MEMBERS

Acacia
Alpha Chi Omega
Alpha Delta Pi
Alpha Epsilon Phi
Alpha Epsilon Pi
Alpha Gamma Rho
Alpha Gamma Sigma
Alpha Kappa Kappa
Alpha Omega
Alpha Phi
Alpha Phi Delta
Alpha Rho Chi
Alpha Sigma Phi
Alpha Tau Omega
Alpha Zeta
Beta Theta Pi
Chi Omega
Chi Phi
Delta Chi
Delta Delta Delta
Delta Gamma
Delta Sigma Phi
Delta Sigma Pi
Delta Tau Delta
Delta Theta Phi
Delta Theta Sigma
Delta Upsilon
Delta Zeta
Epsilon Psi Epsilon
Gamma Alpha
International House
Kappa Alpha Theta
Kappa Delta
Kappa Delta Rho
Kappa Kappa Gamma
Kappa Phi Kappa
Kappa Sigma
Lambda Chi Alpha
Omega Tau Sigma
Phi Beta Delta
Phi Delta Chi
Phi Delta Epsilon
Phi Delta Theta
Phi Epsilon Pi
Phi Gamma Delta
Phi Kappa
Phi Kappa Psi
Phi Kappa Sigma
Phi Kappa Tau
Phi Mu
Phi Mu Delta
Phi Sigma Delta
Pi Beta Phi
Pi Kappa Alpha
Psi Omega
Sigma Alpha Epsilon
Sigma Alpha Mu
Sigma Chi
Sigma Delta Tau
Sigma Kappa
Sigma Nu
Sigma Phi Epsilon
Sigma Pi
Tau Epsilon Phi
Tau Kappa Epsilon
Theta Chi
Theta Kappa Phi
Theta Kappa Psi
Theta Phi Alpha
Theta Tau
Theta Xi
Triangle
Zeta Beta Tau
Zeta Tau Alpha

**Keith, Saveland, Balch, Mason, Flickinger, Kundtz, Reines, Marshall, Stein
Herrmann, Engleman, Derrenberger, Wolcott, Reynard, McMahon, Mindlin, Van Fossen, Waltz, Pagel
Roth, Wolfe, Martin, Winkler, Reed, Stone, Hall, Hildebrand, Lowther, Knight, Trees
Slagle, Weislogel, Brasseux, Coplan, Hertz, McVickar, Dorifzio, Lancione, Goldberger, Schulman
Zollar, Klopfer, Franks, Meyer, McIntosh, Oglevee, Johnston, Bell, Deibel, Moore, Mintz
Moore, Grimes, DeHaven, Wall, Callaway, Seifel, Levy, Ray**

Office of Fraternity Affairs

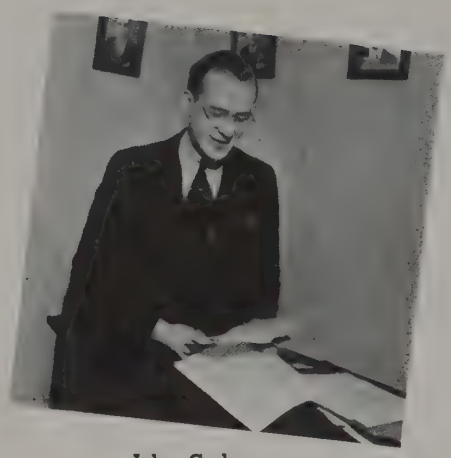

John Carlson

OFFICERS

Chairman.....JOHN CARLSON
Secretary-Treasurer.....JOSEPH RYAN
Advisor.....FREDERICK STECKER
Advisor.....DELBER KINSEL

There are forty-eight social and thirteen professional fraternities on the campus. The Office of Fraternity Affairs has been the center of the fraternity government for the past nine years. It acts as a clearing house for the three fraternity councils: the Council of Fraternity Presidents, the Interfraternity Pledge Council, and the Professional Interfraternity Council. These councils are composed of representative members of each fraternity. The Secretary of Fraternity Affairs, who directs the Office of Fraternity Affairs, serves as the secretary-treasurer of the councils. The office handles all the secretarial and financial business of these councils.

Each year Fraternity Affairs sponsors several events for the fraternities. This year the Interfraternity Pledge Council had "Greek Night" on station WOSU. The pledge classes of the various fraternities presented this series of programs. Fraternities from colleges all over the state participated in the first state-wide interfraternity sing that Ohio State has ever held. The contestants were chosen by contests held at the various colleges.

Polster, Birnkrant, Eppley, Patch, Gardner
R. Connor, Munn, Yankee, Baster, Calland, Friedman
Calavan, Ryan, Heffron, Allen

The inauguration of Greek Week was the major project of the Fraternity Affairs Office this year. The purpose of Greek Week is to publicize and coordinate the activities of the various Greek letter groups. This was the first function of this kind in the United States and the idea was very well received by all the fraternities on the campus.

Publicity about any fraternity or fraternity member is directed into the proper channels by the Fraternity Publicity Board. The Fraternity Affairs Office also maintains the Student Loan Fund which aids needy fraternity members who have good scholastic records.

The Professional Interfraternity Council had its annual Prom during the winter quarter and the circus dance held by the Interfraternity Pledge Council was also very successful.

The total cost to each fraternity for all the services rendered by the Fraternity Affairs Office has been consistently small, the average amount being only eight dollars a year.

Joseph Ryan

SOPHOMORE SECRETARIES

William Allen
Harry Calavan
Baird Heffron
Philip Tener

FRESHMAN SECRETARIES

Robert Baster
Robert Birnkrant
Don Calland
George Clouse
Robert Connor
Thomas Connor
Robert Eppley
Sanford Friedman
Spencer Gardner
Charles Hatfield
Paul Huntsinger
Jack Jay
Jack Kaufman
Gerald Levin
Calvin Loomis
Stanley Marx
George Munn
Philip Patch
Leonard Polster
Albert Socolov
Max Weiss
William Whipple

Tener Allen **Heffron Calavan**

Interfraternity Pledge Council

Acacia	PHILIP SNOWBERGER
Alpha Epsilon Pi	LEONARD BRATMAN
Alpha Gamma Rho	DANNY VAN FOSSEN
Alpha Gamma Sigma	SAMUEL CASHMAN
Alpha Tau Omega	ROBERT HATTERSLEY
Alpha Zeta	ERNEST RISKO
Beta Theta Pi	PHILIP PATCH
Chi Phi	ROBERT STENSON
Delta Chi	FRANK BIZJAK
Delta Sigma Pi	ROBERT RITNER
Delta Tau Delta	DON CALLAND
Delta Theta Sigma	ROBERT PUTNAM
Delta Upsilon	THOMAS HILL
Epsilon Psi Epsilon	DONALD SCHOPP
Kappa Delta Rho	EDWARD LARSON
Kappa Phi Kappa	BEN HARRIS
Kappa Sigma	ROBERT EPPLEY
Lambda Chi Alpha	ROBERT BOWERS
Phi Beta Delta	HARRY RAPPAPORT
Phi Epsilon Pi	ALBERT SOCOLOV
Phi Gamma Delta	GEORGE CLOUSE
Phi Kappa	NORMAN STREB
Phi Kappa Psi	SPENCER GARDNER
Phi Kappa Sigma	ROY BURKHOLDER
Phi Kappa Tau	ROBERT APPLEGATE
Phi Mu Delta	DONALD KLEIN
Phi Sigma Delta	SANFORD FRIEDMAN
Pi Kappa Alpha	WARREN HARVEY
Sigma Alpha Epsilon	GEORGE MUNN
Sigma Alpha Mu	ROBERT SUGARMAN
Sigma Chi	KURTIS MILLER
Sigma Phi Epsilon	LOUIS SPANOS
Sigma Pi	GEORGE HOOSTAL
Tau Epsilon Phi	STANLEY MARX
Tau Kappa Epsilon	JOHN BLACKBURN
Theta Chi	MICHAEL HAHN
Theta Kappa Phi	FRANK QUINN
Theta Tau	GLENN DICKASON
Theta Xi	HAROLD SEVERTSON
Triangle	WILLIAM REDD
Zeta Beta Tau	LEONARD FRIBOURG

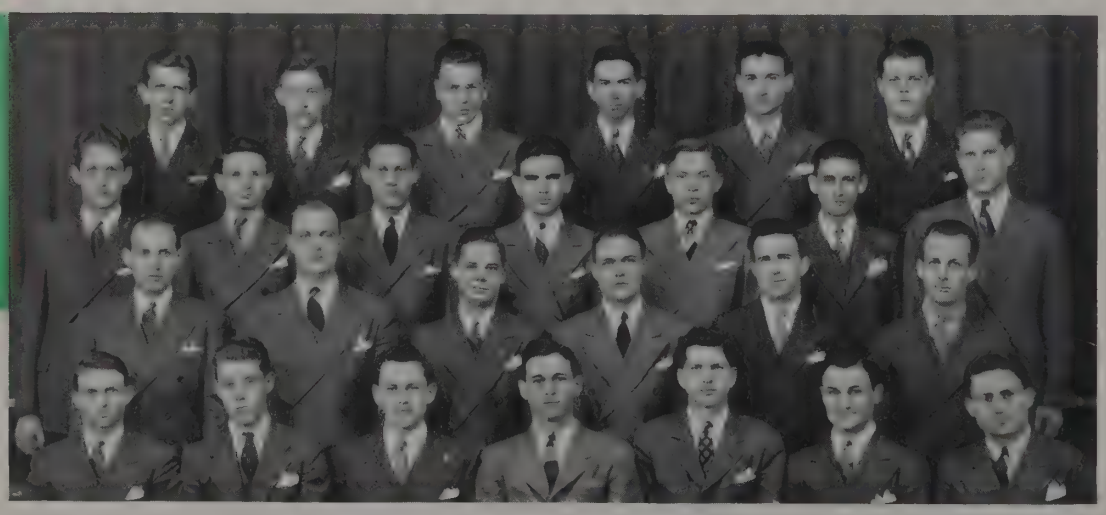

R. Harris, B. Harris, Eppley, Cashman, Larson, Bowers
Calland, Black, Marx, Munn, Wollary, Patch, Schopp
Risko, Miller, Stenson, Burkholder, Klein, Harvey
Hill, Van Fossen, Heffron, Ryan, Allen, Calavan, Hattersley

ACACIA

Christensen, Rusher, Grover, Hite, McKelvey
Haines, Truman, Stitt, Gwinn, Jiskra
Senn, Klein, Hosmer, Snowberger, Carlson, Bentley
McMahon, Knight, Beals, Stauffer, Redding, McMillen, Sturrock

FACULTY MEMBERS

Lyle Barnes
Oscar Brumley
Wallace Charters
Edwin Coddington
Joel Coffey
Storrs Cole
Charles Cooper
John CoVan
Berthold Eisenlohr
John Garland
James Grossman
William Hendrix
Charles MacQuigg
Harold Maynard
Glen McCuen
John Means
Clyde Morris
Charles Plumb
Charles Roberts
Harry Sage
John Shoemaker
Robert Stoltz
Bland Stradley
James Tharp
Wilbur Tidd
William Turnbull
Harvey Walker
Arthur Watts

SENIORS

Joseph Acton
Warner Carlson
Howard Farley
Carl Haines
Clifford Hite
John Kerrigan
Myron McKelvey
Gordon McMahon
John McMillen
John Senn
Blake Stauffer
John VanMeter
Raymond Woodgeard

JUNIORS

Jack Beals
Albert Grover
Mack Gwinn
Orville Knight
Robert Redding
Merrill Rusher
Gilbert Sturrock
Heman Truman
Allwin Kline

SOPHOMORE

Weldon Ayers

FRESHMEN

Jack Bentley
Emil Christensen
Philip Snowberger
Otto Jiskra
Rowland Hosmer

N Ξ O Π P Σ T Υ Φ X Ψ Ω

Ohio Chapter
1835 Indianola Avenue
Established 1906
25 Chapters
Founded 1904
11,000 Members

ALPHA EPSILON PI

Shulman, H. Gottlieb, Molar, Levine, Horwitz, Sacks, Wine, Krasik
Bratman, Kasse, Kral, Bloch, Davidson, Gallin, Marbach, Weiss, Samis
Turner, Simson, L. Gottlieb, Goldsmith, Kohn, Mittleman, Anshen, Glazer
Bandes, Rosenson, Feinberg, Roth, Goldberg, Fassberg, Epstein

FACULTY MEMBERS

Max Kanter
Sidney Terr

SENIORS

Marvin Beder
Arthur Kohn
Joseph Roth
Theodore Simson

JUNIORS

Daniel Bandes
Alex Epstein
Harold Fassberg
Myron Feinberg

SOPHOMORES

Walter Anshen
Emanuel Gallin
Harold Glazer
Albert Goldberg
Leo Goldsmith
Leo Gottlieb
Norman Kripke
Erwin Mendlowitz
Stanley Mittleman
Bernard Rosenson

FRESHMEN

Paul Bloch
Leonard Bratman
Isadore Davidson
Bert Engel
Sanford Goldman
Harold Gottlieb
Leon Horwitz
Robert Kasse
Haskell Kivowitz
Bernard Kral
Bernard Krasik
Kenneth Levine
Charles Marbach
George Molar
David Rosen
Royal Samis
Sol Sacks
Eli Shulman
Gerald Simson
Herman Torledsky
Gerald Turner
Max Weiss
Paul Wine

Α Β Γ Δ Ε Ζ Η Θ Ι Κ Λ Μ

Eta Chapter
87 E. Fourteenth Avenue
Established 1921
26 Chapters
Founded 1913
2,400 Members

ALPHA GAMMA RHO

McCoy, Knopf, Balsizer, Patronsky, Caldwell, Tresch
Parr, Cox, Gebhard, Griffith, Gray, Schmitt
Smith, Pottenger, Rainier, Fenner, Barker, Bockelman
Cromley, Baker, Rutledge, Walbolt, Mallisee, Workman
Dix, Rivers, Patterson, Bradley, Crissinger, Johnson, Van Fossen

FACULTY MEMBERS

Clarence Ferguson
Carl Gay
Lyman Jackson
George McClure
Wendell Paddock
Chester Reed

SENIORS

Don Bradley
Bruce Crissinger
Robert Dix
Thereon Johnson
Vernon Patterson
Ernest Rivers
Chester Smith

JUNIORS

Russel Balsizer
Elmer Caldwell
James Gray
Harry Mallisee
Steven Patronsky
Myron Rutledge
Dick Schmitt
Ernest Tresch
Glenn Van Fossen
Grant Walbolt

SOPHOMORES

Robert Baker
Robert Barker
Harry Bockelman
Albert Brush
Joseph Cox
Leroy Cromley
Dwight Fenner
George Gebhard
Glenn Griffith
Fred Knopf
Robert McCoy
David Parr
Tom Pottenger
Howard Rainier
John Reed
Bryant Workman

FRESHMEN

Leland Caster
John McGuire
Robert Rarey
William Reed
Richard Ridgeway
Robert Rudy
Edward Smith
Dan Van Fossen
Alden Warner
Leland Wilson
Richard Witterstaetter

Beta Chapter
1979 Iuka Avenue
Established 1908
32 Chapters
Founded 1908
8,000 Members

ALPHA GAMMA SIGMA

Hammett, Ruggles, Rotkar, Kinney, Stillwagon, Holm, Foltz, Malinovsky
Farrell, R. Meyer, Moll, Wilson, Hollanshed, Campbell, Kenreich, Dush
Bricker, Thewlis, Gearhart, M. Barnhart, Beam, Vandemark, Manchester
H. Meyer, A. Meyer, Hiet, Roof, Nelson, Cook, Wylie
Shanks, Hartsock, Silver, W. Barnhart, Miller, Williams

FACULTY MEMBERS

Howard Brown
Norman Childers
Phil Eckert
Donald Kays
Edward Silver
Walter Slater

SENIORS

Wilfred Barnhart
James Beam
William Cook
Glenn Foltz
Kenneth Gearhart
Robert Hammett
Robert Hartsock
John Hilt
Justin Hollanshead
Robert Kenreich
Emil Malinovsky
Crosby Manchester
Alvin Moll
Earl Nelson
Cecil Robinson
James Shanks
Roy Stillwagon
Judson Wylie

JUNIORS

Melvin Barnhart
John Campbell
John Farrel
William Fisher
Jerome Gasson
Robert Kinney
Robert Dush
Amos Meyer
Hugo Meyer
Rudolph Meyer
Edwin Miller
Chester Roof
Clair Ross
Harold Ruggles
John Thewlis
Wilbur Williams
Elliott Wilson

SOPHOMORES

John Bricker
Ward Holm
Noland VanDemark

FRESHMEN

Herbert Barnes
Richard Brant
Carroll Cashman
Warren Copenhefer
Forest Froman
Edward Dolezol
Virgil Edwards
Ralph Elliot
Earl Hall
Robert Hill
Donald Holt
Warren Jackson
Forest Jay
Willis Johnson
Joseph Kavanagh
Edwin Kirby
Melvin Meyers
Charles Morrison
John Neubauer
Fred Parkinson
Harry Plank
Pack Priess
Ernest Reeder
Ray Schwartz
Russell Sharples
Harry Wolfe

Α Β Γ Δ Ε Ζ Η Θ Ι Κ Λ Μ

Alpha Chapter
227 Fifteenth Avenue
Established 1921
2 Chapters
Founded 1921
600 Members

ALPHA PHI DELTA

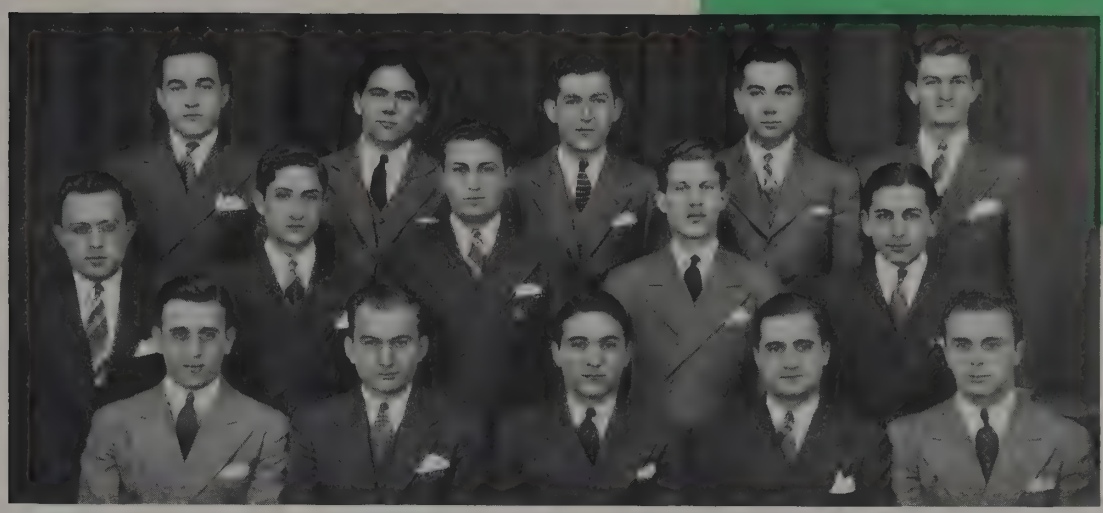

Laurie, N. Lancione, Sipari, Montmore, Violi
Di Tommaso, Salimbene, Spalla, Tosi, Primerano
Passella, Ambrose, J. Lancione, D'Orazio, Giamsbrone

SENIORS

Edward D'Orazio
John Lancione
Liberto Giambrone
Salvatore Spalla
Louis Di Tommaso
Walter Primerano

JUNIORS

Joseph Ambrose
Anthony Passella
Rocco Salimbene
Frank Tosi
Anthony Violi

SOPHOMORES

Nelson Lancione
Charles Laurie
Orazio Sipari

Ν Ξ Ο Π Ρ Σ Τ Υ Φ Χ Ψ Ω

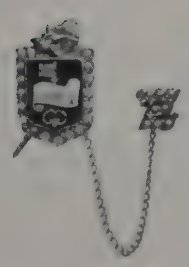

Xi Chapter
219 Fifteenth Avenue
Established 1923
29 Chapters
Founded 1913
3,500 Members

ALPHA TAU OMEGA

Kelley, Lowary, Bates, Davidson, McDowell, Peat
Hay, Hanlon, Tope, Kuback, Veirs, Friend, Scheu
Stamp, White, Powers, Unrue, Seabold, Haynes
McBride, Gottier, Tweedie, Grube, Cunningham, Warner, Lopez
Weaver, Ratchford, Hildebrand, Stair, Park, Steele, Best

FACULTY MEMBERS

Francis Aumann
John Blickle
John Choate
Evan Crane
Ernest Godfrey
John Gregory
Silas Harris
James Hopkins
Kenneth Kline
Joseph Park
Samuel Rasor
Delbert Reynolds
Thomas Ross
Lynn St. John
Waldo Shipman

SENIORS

Paul Best
William Cunningham
Robert Fickell
Richard Gottier
Shepard Hildebrand
William Keck
Clarence Lopez
Robert Ratchford
Charles Smart
Harry Steele
Earl Tweedie
Robert Warner
Thomas Weaver

JUNIORS

Donald Friend
Willis Grube
Frank Hanlon
Robert Hay
Thomas Haynes
Clifton Kelley
Lorenz Kubach
John Lehman
Robert Powers
Robert Ross
Robert Seabold
Lewis Stamp
Jack Sulzmann
Boyce Tope
Howard Unrue
Stephen Veirs
LaRoy Waigand
Donald White
Stuart Whitehead
William Wigert

SOPHOMORES

Charles Bates
John Buerkel
Walter Davidson
Russell Deubner
Ronald Gregory
Lewis Hatfield
John James
Robert Ketterer
William Lowary
Ben McDowell
John Newlin
William Peat
Richard Scheu

FRESHMEN

Jack Adams
Christy Arnold
Ted Bendure
Robert Bohmer
Robert Brooks
Wallace Buker
Thornton Dixon
Richard Faist
Charles Gould
Robert Gray
Philip Hanlon
Thomas Hannan
Robert Hattersley
Roy Long
William Salsinger
Robert Wanke

Α Β Γ Δ Ε Ζ Η Θ Ι Κ Λ Μ

Beta Omega Chapter
1932 Waldeck Avenue
Established 1892
95 Chapters
Founded 1865
37,000 Members

ALPHA ZETA

Good, Tyler, Downs, Meeks, Warner, Dew
Joslin, Garen, Briggs, Peterson, Tschantz, Logan, Dubach
Austermillar, Zimmerman, Kandel, Steele, Schramm, Runnion
Groves, Martin, Bratton, Cahill, Hamilton, Strong
Elliot, Keirns, McGrew, Beales, Hoewischer, Klopfer

FACULTY MEMBERS

Richard Baker
Roderick Barden
Frank Beach
Lawrence Bear
Jorgen Birkeland
Charles Blackman
Israel Blauser
Lewis Chadwick
Norman Childers
Joel Coffey
George Crane
John Cunningham
John Erb
Oscar Erf
John Falconer
Carl Gay
Joseph Gourley
Samuel Hansard
Melvin Hazaleus
George Henning
Lyman Jackson
Donald Kays
Delber Kinsel
Chester Lang
Alex Laurie
Robert Lewis
Leston Love
John Lyman
Charles McBride
John McClelland
James McClintock
Glen McCuen
Robert Moore
Herschel Nisonger
Harry O'Brien
Herbert Osborn
William Palmer
Arthur Patch
Charles Plumb
Gustav Poesch
Earl Poling
Harry Ramsower
Chester Reed
William Robinson
John Sitterley
Wilbur Stewart
Alfred Vivian
Adolph Waller
Charles Willard

SENIORS

John Anderson
Hugh Austermiller
Wendel Beales
Robert Bernard
Paul Dew
George Dubach
Joseph Elliot
Eugene Good
Delmar Groves
John Hamilton
William Joslin
Edward Keirns
Virgil Klopfer
Chester McGrew
DeMarr Peterson
John Robinson
Dale Runnion
Ralph Schramm
Richard Steele
Stanley Tschantz
Dwight Warner

JUNIORS

Herbert Barnes
Leroy Bratton
Gorden Briggs
Wilferd Garen
William Hoewisher
Robert Martin
Edgar Roberts

SOPHOMORES

James Bratton
Verne Cahill
George Downs
Elbert Hargisheimer
Kenneth Hartstock
Ward Hofstetter
Eugene Kandel
Floyd Kline
John Logan
Benton Meeks
Glenn Miller
Gene Shields
Owen Strine
Dale Strong
Wilbur Tyler
Roy Zimmerman

FRESHMEN

Frank Black
James Bratton
John Carlson
Richard Dietrich
Orville Disher
Robert Duprey
Ralph Hofstetter
Edward Kalafus
Robert Miller
William Miller
Richard Murphy
Carey Parrot
Ernest Risko
Lyman Snell
Richard Tuggle
George Tyler

N Ξ O Π P Σ T Υ Φ X Ψ Ω

Townshend Chapter
114 Thirteenth Avenue
Established 1897
44 Chapters
Founded 1897
15,500 Members

BETA THETA PI

Vickery, G. Haverfield, Watson, Kent, Heffron, Magnuson, Hanger, Samuel Wentworth, Boardman, Herron, Moulton, Fay, Decker, Boulton, Coffman Shaftner, McFadden, Beaudway, Roberts, Howell, J. Haverfield, Kail, Harper Himes, Morrett, Vogel, Carlson, Gallen, Mason, Summers

FACULTY MEMBERS

Herschel Arant
George Bolling
Jacob Coons
Kenneth Dameron
Marshall Evans
William Graves
Osman Hooper
Robert Mathews
Delbert Oberteuffer
Edwin Pahlow
Wilbur Siebert
Henry VanBuskirk
Eugene Weigel

SENIORS

Bryant Beaudway
James Bone
John Carlson
Richard Emig
Parry Fay
Joseph Gallen
James Haverfield
William Howell
Robert Johnson
Ira Kail
James Mason
Carl McFadden
John Morrett
George Patton
Charles Ream
Leo Roberts
William Shaftner
John Sisson
James Summers
Frank Vogel
Marston Wentworth

JUNIORS

Charles Boardman
William Brown
Thomas Donahue
John Herron
William MacDonald
Robert Minor
Ted Moulton
Charles Omerod
Theodore Pattison
Esco Sarkkinen
Charles Wentworth

SOPHOMORES

James Boulton
George Brownewell
Frank Clair
Francis Coffman
Robert Decker
Robert Hanger
Ralph Harper
George Haverfield
Daniel Hawley
Baird Heffron
Richard Himes
Charles Kent
Arthur Magnuson
Archer McConnell
Richard McConnell
James Melick
William Moore
John Samuel
David Titus
Jesse Vickery
John Watson

FRESHMEN

Henry Beam
Stuart Clawson
William Clifford
Charles Crow
Russell Danison
Randolph Erwin
William Gilmore
Robert Kircher
Robert Michael
Moyne Morgan
David Overholt
Philip Patch
Lewis Rankin
Max Reeder
John Schwenker
Robert Snider
Doran Strouse
David Sullivan
George Thomas
Myron Tremain
Ray Waer
Warren Wittman
Herbert Wynn
Jack Younger

Α Β Γ Δ Ε Ζ Η Θ Ι Κ Λ Μ

Theta Delta Chapter
165 Fifteenth Avenue
Established 1885
89 Chapters
Founded 1839
44,500 Members

CHI PHI

Arnott, Fisher, Drexel, Farver, French, Blumenschein, Ward, Stenson
Forder, English, Markwith, Harris, Harmon, Woolary, J. Sutherland, Fair, Caruso
Sills, McKee, Sutherland, Shoolroy, Penfield, Murphy, Goscin, Anderson, Johnson, Pruski
Howells, Saveland, Hancher, Banks, Deering, Davies, Goodwin

FACULTY MEMBERS

Samuel Cobb
Larry Snyder
George Washburne

SENIORS

Robert Banks
Fred Balz
Paul Caruso
Jack Deering
Bill Duckworth
Don Duffy
Harley Howells
James Hyde
Allen Johnson
Reginald Kaithern
Carl Kaplanoff
Howard Mauger
Al McKee
Bob Murphy
John Pruski
Jack Saveland
Bill Saxbe
Ross Shoolroy
Clarence Sills
James Sutherland

JUNIORS

Walt Anderson
Carl Blumenschein
Bob Davies
Ray Goodwin
Bob Hancher
James Pickens
Ed Post
Robert Stenson
Mike Thomas

SOPHOMORES

Ross Anderson
Lester Farver
Ed Goscin
Charles Lewis
Jack Markwith
Lewis Penfield
John Tailor

FRESHMEN

Bill Arnott
Eugene Drexel
Dick English
Frank Fair
Dick Fisher
Bill Forder
Russell French
Dan Harmon
Dick Harris
James Karvasales
John Reichert
Bob Senecal
Jack Sutherland
Fred Woolary
William Ward

Iota Chapter
2000 Indianola Avenue
Established 1833
36 Chapters
Founded 1824
18,375 Members

DELTA CHI

**Hoehn, Shaffer, Hromy, Richmond, Wolf, Barrington, Schneider
Bonnell, Hornack, Hilliard, Brault, Fosnaugh, Hess, McCoy, Bizjak
E. Jados, Dete, Barns, A. Jados, Dennis, Fawcett, Blackwood, Hutchinson
Gottermeyer, MacTaggart, Kurzen, Unkefer, Kreager, Mosher, Fry, Pitman
Boehme, Jones, Harshman, Deibig, Walker, Evans, Stone**

FACULTY MEMBERS

Frederick Beyer
Paul Machovina
Miles Smith
Lynde Steckle

SENIORS

Bertram Deibig
Thomas Evans
Bruce Jones
Raymond Kreager
Roger Kurzen
Fred Mosher
James Scott
Doren Stone
George Walker

JUNIORS

James Barnes
James Blackwood
Robert Boehme
Arthur Brault
Jack Burch
Charles Egelhoff
Robert Fosnaugh
John Harshman
Hylas Hilliard
Andrew Jados
Edward Jados
John McMahon
Donald Shaffer
Homer Unkefer

SOPHOMORES

Frank Bizjack
John Dennis
Joseph Dete
Sherwood Fawcett
Homer Fry
Ernest Gottermeyer
Donald Hess
Michael Hromy
Neil MacTaggart
James McCoy
Albert Pitman
Robert Schneider
Charles Stowe
John Vogel

FRESHMEN

Hubert Barrington
Walter Bonnell
Howard Clouse
Clair Hoehn
William Hornack
Russell Pardee
Robert Richmond
Frank Wolf
Joseph Youdath

Α Β Γ Δ Ε Ζ Η Θ Ι Κ Λ Μ

Ohio State Chapter
1999 Iuka Avenue
Established 1902
36 Chapters
Founded 1890
10,500 Members

DELTA SIGMA PHI

Todd, Brenner, Hull, Fleming, Stoddard, Lamkin
Dean, Gretz, Reedy, DeMunbrun, Schweizer, Goodwin, Bland
Michael, Schmidt, Bird, Murphy, Kopach, Sloan
Terbeek, Hooper, Young, Adovasio, Swigert, Black

FACULTY MEMBERS

Charles McCleary
Roy Murphy
Daniel Shonting

SENIORS

David Black
Lynn Crandell
Steven Kopach
Louis Young

JUNIORS

Carman Adovasio
Charles Bird
Irvin Bland
Wilson Fleming
Forrest Gorden
Fred Hooper
William Sattler
Robert Swigent
Robert Terbeek
David Todd

SOPHOMORES

Donald Gratz
Charles Michaels
Jack Schweizer

FRESHMEN

Samuel Dean
Harreld DeMunbrun
George Hull
Leon Price
Richard Reedy
Donald Schmidt
Richard Sloan
Robert Stoddard

N Ξ O Π P Σ T Υ Φ X Ψ Ω

Alpha Iota Chapter
1989 Iuka Avenue
Established 1920
42 Chapters
Founded 1899
11,000 Members

DELTA SIGMA PI

Brown, Fox, Walbolt, Thompson, Hough
Fleenor, Christy, Hutslar, Barnhart, Rausch, Taylor
Tufford, Wilgus, Eshler, Moushey, Hays, Ritner
Correll, Banks, Lageman, Kahelin, Donaldson

FACULTY MEMBERS

Elvin Donaldson
James Hagerty
Lewis Johnson
Michael Jucius
Thomas Kibler
Clement Logsdon
Harold Maynard
John Mee
Allen Meyer
Jacob Taylor
Eugene VanCleef
Harvey Walker
James Whitsett

SENIORS

Darrell Ake
Kenneth Banks
Anthony Donata
Milton Hays
Reino Kahelin
Alfred Lageman
Richard McCloskey
Lloyd Rausch
Jack Thompson

JUNIORS

Carl Brown
Starling Christy
Wilbur Correll
Jacob Eshler
Verdun Fleenor
Charles Fox
Fred Hough
Forrest Hutslar
Charles Moushey
Robert Wilgus
Ralph Workman

SOPHOMORES

Richard Ewing
Robert Schulenberg

FRESHMEN

Lowell Barnhart
Lewis Cooper
Robert Ritner
Joseph Taylor
William Tufford
David Walbolt
Norvell Wilkinson

Α Β Γ Δ Ε Ζ Η Θ Ι Κ Λ Μ

Nu Chapter
118 Fourteenth Avenue
Established 1921
60 Chapters
Founded 1907
12,000 Members

DELTA TAU DELTA

Magers, Hansberger, Calavan, Wright, Gilliland
Hohl, Oberlin, Weaver, Shaefer, Wolpert
Hurth, Thompson, Rose, Young, Herring, Wyman
Elliott, Diemer, Runner, McCoy, Calland, Strobel, Stover
Starr, Dietrich, Gross, Shawan, Martin, Millar, McCullough

FACULTY MEMBERS

Robert Coffin
George Eckelberry
John Hart
George Havens
Thomas Kibler
Frank Mallet
George McClure
Ray Stockton
Samuel Renshaw
William Rose
Edward Thomas

SENIORS

Dean Calland
Roland Diemer
Milton Elliot
Fred McCullough
Al Runner
Jacob Shawan
Hugh Starr
Robert Stephens
Hilton Strobel
Alan Woolman

JUNIORS

Amon Gross
Don Herring
Alan Hurth
Dick Magers
Ford Martin
Wyn McCoy
John Millar
Jerry Oberlin
Robert Osborn
Edwin Rose
Harry Stertzbach
Wallace Stover
Charles Thompson
Douglas Weaver
Don Wolpert
Ervin Wyman
Harry Young

SOPHOMORES

Harry Calavan
Walter Cleaver
Gordon Dietrich
Paul Dillon
Roy Elliott
William Gilliland
Charles Hansberger
Howard Hohl
Andy Rosen
Robert Shaefer
John Wright

FRESHMEN

Albert Barbone
Don Calland
Ernest Eynon
William Geary
Robert Hansberger
John Hanos
Fritz Howard
James Kelso
Ralph Mercer
Robert Milroy
Cameron Poffenberger
Charles Preston
Harold Rudolph
Frank Todd

N Ξ O Π P Σ T T Φ X Ψ Ω

Beta Phi Chapter
80 Thirteenth Avenue
Established 1894
74 Chapters
Founded 1858
33,000 Members

DELTA THETA SIGMA

**Laybourne, Leachman, Grimm, Wikel, Geiger, Oberholtzer, McHenry
Marcy, Price, Facinger, Slavik, Hoskin, Pallas, Oetzel
Swartz, Bacon, Derickson, Stiver, Putnam, Armstrong, Compton
Varney, Overmyer, Davidson, Cutlip, Zehner, Eggleston**

FACULTY MEMBERS

William Brownfield
Otto Croy
Ralph Davidson
Dwight DeLong
Hiram Harshfield
Guy Miller
Fred Salter
Robert Salter
John Slipher
Robert Stoltz
Thomas Sutton
Herbert Varney
John Wuichet

SENIORS

Howard Armstrong
Philip Bacon
Paul Boyer
Forrest Cutlip
James Davidson
Stanley Hoskin
William Laybourne
Leland Leachman
Charles Marcy
Lowell Overmyer
George Pallas
Cornelius Price
Ernest Zehner

JUNIORS

George Davis
Stuart Facinger
Frederick Grimm
Bruce Oberholtzer
Robert Oetzel
Richard Varney

SOPHOMORES

Bernard Ball
Kenneth Dailey
Richard Eggleston
Robert Farst
William Fleet
Thomas Slaybaugh
Hugh Stiver
Donald Swartz
Henry Wikel

FRESHMEN

Ernest Compton
Glenn Geiger
Bush McHenry
Clarence Putnam
Norman Slavik

Α Β Γ Δ Ε Ζ Η Θ Ι Κ Λ Μ

Alpha Chapter
38 Sixteenth Avenue
Established 1907
3 Chapters
Founded 1905
603 Members

DELTA UPSILON

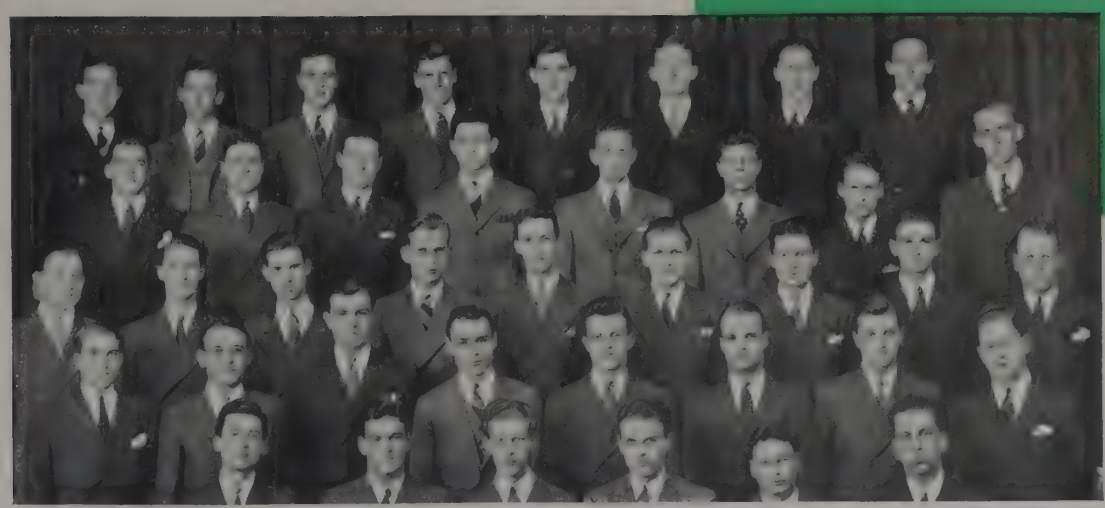

**Welch, Christy, Brannan, Humberstone, Lisle, Doty, Morgan, Pickett
Mason, Cleaveland, Booth, Varner, Folke, Rarey, Reid, Rothermond
Jones, Roberts, Spore, Flohr, Wilson, Hobbs, Kidd, Dickinson, Berry
Byerly, Miller, Sigafoos, Pontius, Metcalf, Malone, Reddington, Swickard
Reno, Thomas, Rhodes, Tague, Fornof, Richardson**

FACULTY MEMBERS

Carlton Atherton
Wallace Brode
Edward Carr
Lester Getzloe
Lawrence Jones
Joseph Miller
Donald Riley
Oscar Thomas
Edward Welsh
Earl Wiley

SENIORS

Joseph Berry
Lee Byerly
Edward Cunningham
Richard Dickinson
Paul Flohr
George Hinde
Linn Hobbs
Paul Jones
James Kidd
Stephen Malone
Russell Marlowe
Robert Metcalf
James Miller
William Moore
Gene Pontius
Harry Price
Thomas Reddington
Robert Reno
Franklin Rhodes
Kline Roberts
Egbert Rothermond
George Sigafoos
David Spore
Paul Stienforth
Harry Swickard
Robert Tague
Andrew Thomas
Joseph Wilson

JUNIORS

Stephen Andrako
Robert Booth
John Brannan
Leonard Christy
Gaylord Cleaveland
Donald Doty
Arthur Folke
William Fornof
Hugh Hinde
Kenneth Humberstone
Herbert Lisle
Wendell Lohr
Clifford Morgan
Charles Rarey
William Reid
James Richardson
Jack Seawright
William Southworth
Jerry Spears
Franklin Varner
James Welch

SOPHOMORES

Wellington Althof
Robert Corotis
Paul Jones
James Langhurst
Raymond Mason
Robert Pickett
John Osborn
Warren Rowley
Eugene Rader
Ernest Taylor

FRESHMEN

Norman Bush
Truman Clark
Robert Gates
Carl Gustavson
Harold Hecklinger
Thomas Hill
Dan Hixenbaugh
David Jackson
Beaumont Johnson
Ralph Jordan
Richard Kimbrel
Jack Ledford
Robert Manning
Jack McLain
Phillip Moore
Dick Overmeyer
Robert Rarey
Robert Sigafoos
Ralson Werum
Thomas Wolfel
Ray Young

N Ξ O Π P Σ T Υ Φ X Ψ Ω

Ohio State Chapter
32 Sixteenth Avenue
Established 1904
61 Chapters
Founded 1834
25,150 Members

KAPPA DELTA RHO

Hoffman, Weaver, Gerster, Larson, Nesbit, Williams, Smith
Kukuk, Davies, Cronk, Skubik, Cromwell, Newland
Treece, Bissell, C. Engelman, Harrington, H. Engelman, Bostic

FACULTY MEMBERS

Cary Bowers
Frederick Lumley
Bland Stradley

SENIORS

Forrest Cromwell
Carl Cronk
Carl Engelman
Jack Gerster
James Harrington
Donald Newland
Donald Paris

JUNIORS

Edwin Bissell
Helmuth Engelman
Murray Williams
Gerald Wood

SOPHOMORES

Paul Bostic
David Davies
Bernard Hoffman
Jay Ingram
Steve Skubik
John Williamson

FRESHMEN

Wayne Kukuk
Edward Larson
Samuel Treece

Α Β Γ Δ Ε Ζ Η Θ Ι Κ Λ Μ

Kappa Chapter
98 Fourteenth Avenue
Established 1922
19 Chapters
Founded 1905
6,000 Members

KAPPA PHI KAPPA

Hindmarsh, Conner, Morley, Harrison, Ziegler
Jones, Alexander, Millhuff, Casebolt, Biggs
Cook, Zieg, Merz, Bobula, Bassett, Raney
Robinson, Ralston, Block, Hall, Wallace

FACULTY MEMBERS

Earl Anderson
George Arps
Raymond Bennett
Orville Brim
John Clifton
Dan Eikenberry
Arch Heck
Thomas Holy
Leston Love
John Miller
Robert Smith
William Stone

SENIORS

Edgar Alexander
Paul Bassett
Ernest Biggs
Harry Block
Charles Clager
Robert Cook
William Merz
Harry Millhuff
Joseph Ralston
Robert Raney
Howard Robinson
Marion Wallace
Harry Ziegler

JUNIORS

Russell Casebolt
Ted Conner
Ralph Hall
Jack Hindmarsh
Paul Morley
Kermit Zieg

SOPHOMORES

Benjamin Harrison

N Ξ O Π P Σ T Υ Φ X Ψ Ω

Alpha Eta Chapter
67 West Tenth Avenue
Established 1928
48 Chapters
Founded 1922
8000 Members

KAPPA SIGMA

Turner, James, McNeal, Sage, Duffus, Surrell
McBride, R. Ireland, J. Ireland, Karst, King, Hamilton, Miller
Walter, Schultz, McCullough, Shannon, Cable, Hardin, Williams
Priest, Davidson, Quigley, Warren, Lovejoy, Hanna, Kohr

FACULTY MEMBERS

Martin Barrett
William Berry
John Bigelow
Joseph Boyd
Arthur Brant
Paul Elleman
Wilfred Fleig
Emory Glander
William Guthrie
John Lyman
Hugh Means
John Means
Russell Means
Daniel Shonting
Henry Taylor
William Taylor
Leroy Tucker
Francis Utley
Carl Wirthwein
Herman Wirthwein
John Wuichet
Luke Zartman

SENIORS

Donald Glanders
Robert Ireland
Than King
Charles Mauk
George Monson
Robert Miller
Robert Priest
Harry Sage
August Schultz
John Warren

JUNIORS

Ralph Cable
Richard Davidson
John Hanna
Thomas Kohr
Howard Lovejoy
Donald McCullough
Richard Quigley
John Ramer
Russell Wolfe

SOPHOMORES

William Duffus
Robert Hamilton
Richard Hardin
John Ireland
Donald McNeal
Samuel Shannon
John Turner
William Walter
Donald Williams

FRESHMEN

Dayle Bessey
Robert Bonar
James Bradfield
Earl Carlin
Frank Cunningham
James Daniel
George Deckhard
Robert Dissly
Donald Dittler
Charles Dowdy
John Duffy
Paul Elleman
Ned Eller
Robert Epply
Carl Foster
Herschel Hayo
Max Heck
Clifford Hefflefinger
Thomas Hendrickson
George Karst
Harold McBride
Edward Miller
Howard Miller
Leo Schario
Richard Schively
Sterling Sherman
Francis Spotts
Robert Stailey
James Surrell
Robert Tobias
Jack Walbridge
Mack Walbridge
George Walker

Α Β Γ Δ Ε Ζ Η Θ Ι Κ Λ Μ

Alpha Sigma Chapter
1842 Indianola Avenue
Established 1895
107 Chapters
Founded 1869
41,858 Members

LAMBDA CHI ALPHA

Waggoner, McGee, Dickerson, Brady, Neds
Turvy, Trumpeter, Schott, Allen, Tout, H. Trees, Vogel
Sargent, Knox, Muth, Bowers, Cathcart, Odenweller, Gahn, Miller
Quinn, Shaffner, Ogram, McVay, P. Trees, Mayer, Taber, Mucha

FACULTY MEMBERS

Lewis Johnson
George Knox
Leston Love
Herbert Mote
Laurence Quill

SENIORS

Reginald Mayer
John McVay
Robert Ogram
Wade Turvy

JUNIORS

Donald Allen
Jack Brady
Richard Gahn
Martin Miller
Gilbert Muth
Louis Odenweller
Ferris Owen
John Shaffner
Donald Wilgus

SOPHOMORES

Leslie Brooke
Phillip Dickerson
Robert Knox
Albert McGee
Grant Neds
MacJilton Sargent
Robert Schott
Gerard Taber
Robert Townsend
Edwin Uphaus
John Waggoner

FRESHMEN

William Bowers
Carl Snow
William Tout
Karl Trumpeter
John Vogel
Hugh West

Gamma Tau Zeta Chapter
73 Fifteenth Avenue
Established 1923
90 Chapters
Founded 1909
20,000 Members

PHI BETA DELTA

Biales, Wolfson, Friedman, Orlove, Lester, Franklin, Woolf
Midler, Weiss, Jaffe, Reiter, Markell, Rickles
Hertz, Shapins, Cagen, Ziff, Londo

SENIORS

Harold Cagen
Raymond Hertz
Robert Jaffe
Arthur Markell
Seymour Shapins
Irving Weiss

JUNIORS

Samuel Reiter
Murray Rickles

SOPHOMORES

Leonard Londo
Sanford Midler
Barrymore Ziff

FRESHMEN

Irwin Franklin
Eugene Friedman
Isadore Lester
Frank Orlove
Harry Rappaport
Irving Wolfson
Herbert Woolf

Α Β Γ Δ Ε Ζ Η Θ Ι Κ Λ Μ

Alpha Epsilon Chapter
51 Thirteenth Avenue
Established 1927
28 Chapters
Founded 1912
3,350 Members

PHI DELTA CHI

Goodwin, Kitchens, Nagy, Young, Giesy, McCullough
Williams, Schmidt, Hanysh, Reynolds, Brattain, Volt, Steele
Sutter, Flynn, Kiger, Facciuto, Morris, Kuebler

FACULTY MEMBERS

Cecil Boord
Clarence Brown
Clair Dye
Charles Foulk
William McPherson
William Stevens
Harry Uliciny
Charles Williams

SENIORS

Vincent Facciuto
William Flynn
Frank Goodwin
Myron Hanysh
Mark Kiger
John Kuebler
Robert Morris
Louis Nagy
Jeck O'Malley
William Sutter
Charlels Voit

JUNIORS

Nolon Blosser
William Brattain
John Duran
John Giesy
Robert McCullough
William Reynolds
Carroll Schmidt
Frederick Tibbets
Merrit Young

SOPHOMORES

Arthur Davis
Jeck Harris
James Kitchens
Wayne Steele

FRESHMEN

Jacob Brennemann
Warren Burchett
Edgar Dyer
Albert Mazock
Howard Potts
Howard Whittacre

Xi Chapter
176 Fifteenth Avenue
Established 1908
33 Chapters
Founded 1883
10,000 Members

PHI DELTA THETA

**Moore, Wills, Seidel, Marshall, Maag, Stafford, Grundies, Kleinoeder, Hilbinger
Egelhoff, Pierce, Devine, M. Wright, Miltz, Hudson, Higgins, Herndon, Fordham
Coffman, Stanhope, Rees, Evans, Backus, Elsas, Callahan, D. Dawson, Randall
Zoller, Kilmer, F. Wright, Lyons, Sands, Maloney, Clark, Pool, Schelhase, R. Dawson
Huff, Hull, Sigler, Weislogel, Bullock, Babcock, Young, Fellows, Brown**

FACULTY MEMBERS

Wilson Dumble
Frederick Mackey
William McPherson
John Mee
Montgomery Pike
John Reynard
Gilbert Riddle
Harry Rogers
William Stone
Adolph Waller
Richard Wilkinson

SENIORS

Wayne Babcock
Kennard Becker
Paul Brown
William Bullock
Cliff Coffman
Donald Dawson
Richard Dawson
Robert Fellows
Jack Hicks
Robert Huff
James Hull
Mark Kilmer
Paul Marshall
Kent Pool
David Randall
John Sigler
Robert Weislogel
Robert Young
Norman Zoller

JUNIORS

Foster Backus
Wilbur Dayton
Harold Devine
Robert Elsas
Forest Fordham
Edward Herndon
John Higgins
Edward Hudson
Robert Lyons
Harry McCarthy
Raymond Miltz
Allen Pierce
Alvin Rees
William Schellhase
Granville Smith
Robert Stafford
Richard Wills
Frank Wright
Mark Wright

SOPHOMORES

Carl Boyer
Harold Callahan
William Crawford
Forest Dean
Fred Eglehoff
Harry Evans
Jerome Grundies
Conrad Hilbinger
Jack Kennedy
William Kleinoeder
Charles Maag
Donald Miller
Donald Scott
John Seidel
Harold Stanhope
William Stanhope
Leonard Thom

FRESHMEN

Paul Abbott
George Abernethy
William Adams
Harry Baker
William Bazler
Edwin Callan
Alfred Carr
Jack Coffman
Phillip Hertenstein
Thomas Hobson
Carl Hufford
Robert Lemmon
Frank Lewis
Richard Mauger
Harry McDonald
Richard Moninger
John Paxton
Benjamin Pfaff
Robert Prushing
David Will

Α Β Γ Δ Ε Ζ Η Θ Ι Κ Λ Μ

Ohio Zeta Chapter
1942 Iuka Avenue
Established 1883
110 Chapters
Founded 1848
48,000 Members

PHI EPSILON PI

Goldstein, Levin, Reder, M. Shapiro, Meckler, Kamellin
Belkin, Mark, Helfenbein, Socolov, Burger, Essey, Atlas
LaVetter, Kauver, Kluga, Baskin, S. Shapiro, Stern
Silverstein, G. Leventhal, H. Leventhal, Lipkowitz, Task
Miller, Weiner, Mindlin, Marmorstein, Edelstein, Rapport

SENIORS

Harry Leventhal
William Marmorstein
Bernard Meyer
Bernard Mindlin
Milton Rapport

JUNIORS

Arthur Edelstein
Paul Jacobs
George Leventhal
Austin Miller
Samuel Shapiro
Irwin Stern
Sidney Weiner
Theodore Wohl

SOPHOMORES

Joseph Atlas
Lloyd Baskin
Herbert Essey
Irving Kauver
Paul Kluga
Morton Lipkowitz
Max Silverstein
Bernard Task

FRESHMEN

Samuel Belkin
Alan Burger
Howard Goldstein
Howard Greenberg
Marvin Helfenbein
Elmer LaVetter
Gerald Levin
Lawrence Mark
Eugene Meckler
Edwin Reder
Albert Socolov
Morton Shapiro

N Ξ O Π P Σ T Υ Φ X Ψ Ω

Alpha Omicron Chapter
1988 Iuka Avenue
Established 1932
33 Chapters
Founded 1904
5,500 Members

PHI GAMMA DELTA

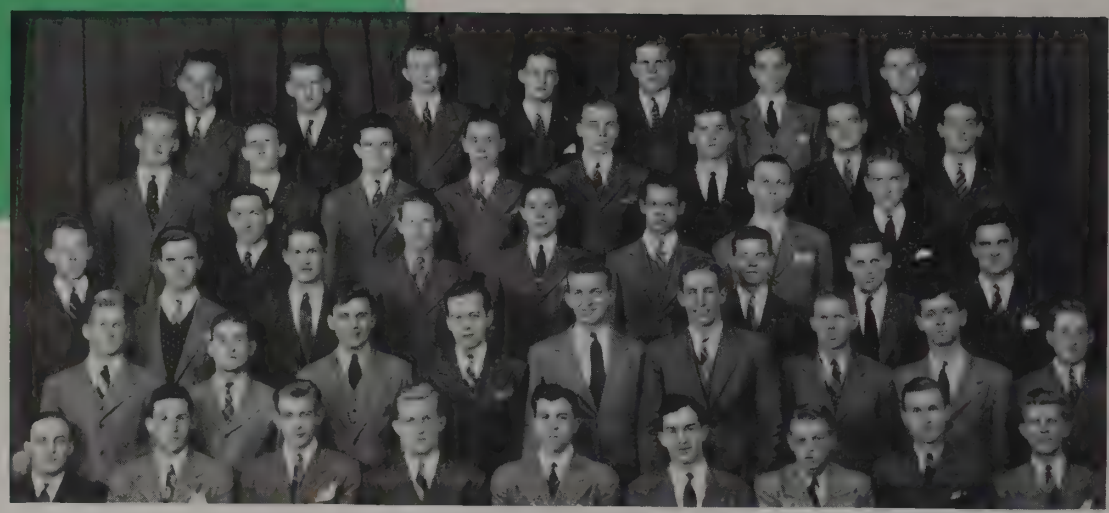

P. Winkler, J. Winkler, Augustus, Ash, Miller, Eagleson, Stander
W. Nosker, Cunningham, Morgan, Bedell, Anderson, Dodd, Berger, Jelliff
Springer, Reilly, DeLong, I. Smith, Lampman, Evans, Rutherford, C. Tefft, Dudley, S. Smith, Traphagen, Howe
R. Nosker, P. Tefft, Taylor, Barry, Jackson, Howard, Quayle, Ryan, Light
Vanosdall, Houston, Lloyd, Kennedy, Ferguson, Reed, F. Winkler, Poulton, Gardner

FACULTY MEMBERS

George Arps
John Cunningham
Thomas French
Earl Manchester
Allen McManigal
Frank Ray
Hoyt Sherman

SENIORS

Robert Barry
Robert Ferguson
Ralph Houck
Dwight Howard
Jack Jackson
Roger Kennedy
Robert Light
Jack Lloyd
Ross Miller
Donald Reed
Richard Taylor
Arthur Vanosdall
Fred Winkler

JUNIORS

Lewis Anderson
William Ash
Robert Bedell
Robert Berger
Robert Cunningham
Milton Dudley
Stuart Eagleson
Charles Evans
Henry Houston
Frank Howe
Edwin Jelliff
Justin Jones
James Kauffman
Ralph Lampman
George Miller
Richard Morgan
Robert Nosker
William Quayle
James Rutherford
Joseph Ryan
Stephen Smith
Richard Springer
Richard Stander
Philip Tefft

SOPHOMORES

Robert Augustus
Jack DeLong
Edwin Dodd
William Nosker
Leslie Patton
Archer Reilly
Ivan Smith
Carvel Tefft
Charles Traphagen
James Winkler
Wesley Winkler

FRESHMEN

William Ahrendt
Mason Bishoff
Ronald Buchanan
William Christopher
George Clouse
John Culler
David Douglas
Timothy Hall
Joseph Hatfield
Daniel Hiestand
William Hobson
Kenneth Hodson
Charles Hood
Charles Kienzle
John Lake
Morgan Lefferdink
William Livingston
John Miser
John Patton
John Rose
Frederick Schaad
Robert Selby
Paul Spence
Jack Stephenson
James Wheeler
Quentin Whipple
John Yankee

Α Β Γ Δ Ε Ζ Η Θ Ι Κ Λ Μ

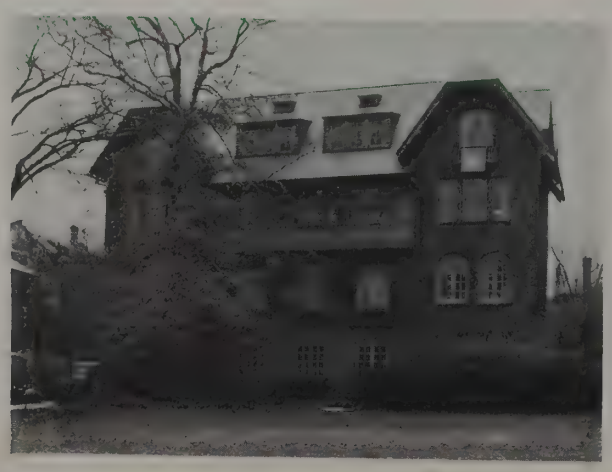

Omicron Deuteron Chapter
218 Seventeenth Avenue
Established 1878
73 Chapters
Founded 1848
34,000 Members

PHI KAPPA

Messier, Tansek, Sattler, Kurnat, Klarich, T. Streb, Rowan, Galloway
Kintz, Burns, Dermady, Riepenhoff, Samuels, Cobb, Orsini, Sinko
Bickart, Osswald, Resek, Summe, Wuellner, Brescia, Comello
J. Streb, Jesko, Strauss, Kemp, McMahon, Koch, Burrows, Fletcher

FACULTY MEMBERS

James Hagerty
Edward O'Rourke

SENIORS

Anthony Jesko
Clifford Kemp
Gerard McMahon
John Resek
Joseph Streb
Richard Wuellner

JUNIORS

Theodore Blosser
Anthony Brescia
Fred Burrows
George Comello
Gerald Galloway
Charles Koch
John Strauss
John Summe

SOPHOMORES

Richard Bickart
Kenneth Osswald

FRESHMEN

Raymond Burns
James Cobb
Bernard Dermady
Peter Kekic
James Kintz
James Maher
Edgar McVeil
Peter Messier
Carmine Orsini
John Riepenhoff
Norman Rowan
Joseph Samuels
Theodore Sinko
Thomas Streb
Lester Tansek

Theta Chapter
1978 Iuka Avenue
Established 1920
20 Chapters
Founded 1889
4,758 Members

PHI KAPPA PSI

Cross, Dakan, Bohannan, Exline, Johnson, Kelting, Tisdall
Kelley, Stone Weaver, Stoll, Smith, Barnes, Rentsch
Chaffin, Brindle, Williams, Holmes, R. Ferguson, Vallery, Schwynn, Gardiner, Robinson, Trimble
Mettler, Hague, Winemiller, Cheney, Weston, McLain, Schaefer, Bullock, Harvey
Powell, Hunsberger, Dorsey, Baker, W. Ferguson, De Vennish, Daugherty, Applegate

FACULTY MEMBERS

Hugh Beatty
Howard Hamilton
Lester Kellogg
John Montz
Wendell Postle
Harry Semans
George Siebert
Harry Simms

SENIORS

Thomas Applegate
Richard Baker
Fred Bernard
Howard Bullock
Robert Craig
Samuel Daugherty
Joseph DeVennish
William Dorsey
William Ferguson
Joseph Hague
John Harvey
Albert Holmes
Robert Hunsberger
Donald McLain
William Mettler
Harold Powell
John Rentsch
Ralph Schaefer
John Trimble
Richard Weston
William Winemiller
Thomas Swan

JUNIORS

William Barnes
James Brindle
Charles Chaffin
Robert Ferguson
John Gardiner
Richard Kelting
George Packer
Richard Peterson
Alfred Robinson
John Schwynn
Ted Stewart
Harry Vallery
Ross Williams

SOPHOMORES

Jack Austin
Charles Beardsley
Robert Bohannan
Everett Dakan
Fred Exline
Robert Johnson
John Kelley
William Smith
Donald Stoll
Paul Stone
William Tisdall
Robert Weaver

FRESHMEN

Rexer Berndt
Robert Catron
James Cheney
Field Crowthers
Robert Deverse
Robert Fite
Spencer Gardner
George Geisler
William Goss
Richard Greiser
William Gruber
George Hare
Chaney Humphries
James Hur
Troyer Koch
Vance Lee
Alan Livingston
Bruce Osborne
Thomas Packer
George Pfiefer
Norman Shelton
Roderick Thomas
Charles Weed
Robert Whipple
William Young

Α Β Γ Δ Ε Ζ Η Θ Ι Κ Λ Μ

Ohio Delta Chapter
124 Fourteenth Avenue
Established 1880
52 Chapters
Founded 1852
22,000 Members

PHI KAPPA SIGMA

Lynch, Brewer, Christopher, Anderson, Beetham, Krueger
Cooper, Jones, Riether, Bower, Souers, Hopkins, Burkholder
Schmelzer, Miller, Noss, Fairley, Textoris, Waltz, Pagel

SENIORS

James Beatley
Richard Fairley
John Textoris
Robert Waltz

JUNIORS

Harold Anderson
Keith Bender
Robert Brewer
William Cooper
Allen Jones
Charles Laurie
Ferd Miller
Daniel Noss
Arthur Pagel
Thomas Ruckman
Henry Schmelzer

SOPHOMORES

Carl Bower
Byron Christopher
Ellsworth DeHoff
Raymond Griswold
Robert Harper
Ray Hopkins
James Lynch
Raymond Teegardin

FRESHMEN

John Bigelow
Roy Burkholder
Donald Krueger
George Souers
Harold Riether

Alpha Chi Chapter
166 E. Woodruff Avenue
Established 1925
49 Chapters
Founded 1850
11,000 Members

PHI KAPPA TAU

Sage, Pelling, Moorhead, Babione, Snyder, Jacobsen, Miller
Long, Angerman, Bailey, Bement, Jordon, Boles, Reedy
Hermann, Hansen, Bryon, Thierman, Bair, Applegate, Doster
Nagy, Volz, Jun, Lakamp, Lowman, Clevenger, Smith, Wirshing

FACULTY MEMBERS

Albert Avey
Howard Ginn
Gordon Hayes
Henry Hoagland
Harold Knauss
Ralph Paffenbarger
Alfred Philby
Karl Stinson

SENIORS

Howard Bailey
Ralph Lakamp
Robert Lowman
Owen Moorhead
John Thierman

JUNIORS

Jack Angerman
Edgar Babione
Richard Clevenger
Robert Hermann
Justin Jordan
Edward Jun
William Long
Bradford Smith
Arthur Volz
Roy Wirshing

SOPHOMORES

Medford Bair
Dan Birchette
Gerald Blue
Frederic Hoffmanns
Francis Miller
Joseph Nagy
Harold Shively

FRESHMEN

Robert Applegate
Clinton Bement
Ewing Boles
Howard Bryan
Robert Doster
Eric Jacobsen
Wesley Pelling
Jac Reedy
Frederick Sage

Α Β Γ Δ Ε Ζ Η Θ Ι Κ Λ Μ

Gamma Chapter
220 Fourteenth Avenue
Established 1912
46 Chapters
Founded 1906
11,000 Members

PHI MU DELTA

Klein, Whitehouse, Bateman, Moon, Marsh, Chima
Gardner, Elliot, Ferguson, Walthers, Suchiu, Beres, Howe, Smith
Rajkovich, Rosekelly, Hamel, Lowther, Martin, Dumitre

FACULTY MEMBERS

Emory Almy
Walter Burnham
Dwight DeLong
Kenneth Gaver
Homer Hockett
Thomas Southard

SENIORS

Ronald Addison
Joseph Beres
William Lowther
John Rajkovich

JUNIORS

William Bragg
Thomas Dumitre
Byron Ford
Robert Ferguson
George Hugus
William Kneriem
Allan Olmstead
George Rosekelly

SOPHOMORES

James Elliot
Frederick Hamel
William Marsh
Albert Martin
Robert Moon
John Suchiu
Floyd Whitehouse

FRESHMEN

Charles Ault
William Bateman
Nicholas Chima
Stephen Grice
Donald Klein
Joseph Macrino
Thomas Sherman
Robert Stevens

Mu Gamma Chapter
275 Fifteenth Avenue
Established 1926
20 Chapters
Founded 1918
5,600 Members

PHI SIGMA DELTA

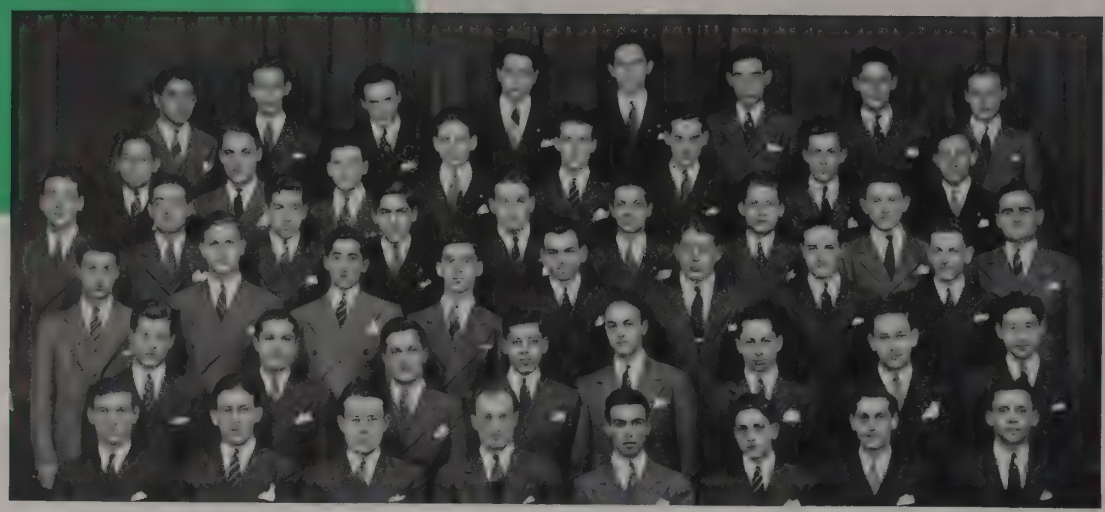

Kivowitz, Stahl, Schreibman, Cohen, Demsey, Goldberg, Sagg, Davis
Silberman, Held, Weil, Naumburg, Caplan, Yabrove, Friedman, Usoskin
Lavin, Menster, Meizlish, B. Abrahams, Shapero, V. Cohen, Fredland, Lipschutz, Kaplan
Jay, Weiner, Rosenthal, S. Abrahams, Aaron, Stern, Finkelstein, Schachtel
Prigozen, Flanders, Reader, Kohn, L. Bornstein, Tener, Solwitz, Mason
Volk, Warren, Reines, Haas, M. Bornstein, Squires, Quinn, Maisel

SENIORS

Arthur Block
Leonard Blumberg
David Farber
Harold Farber
Manuel Fertman
David Guberman
Casper Haas
Joseph Hoffrichter
Gerson Maisel
Herbert Quinn
Dan Reines
Alex Schoenbaum
Eugene Squires
Harold Stein
David Volk
Paul Warren

JUNIORS

Millard Bornstein
Ira Flanders
Herbert Jay
Saul Mason
Bernard Mentser
Harold Prigozen
Myron Solwitz
Fred Weil

SOPHOMORES

Paul Aaron
Sardou Abrahams
Lloyd Bornstein
George Finkelstein
Philip Goldberg
Harold Held
David Kaplan
Harold Kohn
Norton Lavin
Jerry Rosenthal
Wilbur Schachtel
Jack Stahl
Milton Stern
Philip Tener
Harvey Weiner
Homer Yabrove

FRESHMEN

Bernard Abrahams
Irving Caplan
Theodore Cohen
Victor Cohen
Larry Davis
Leo Demsey
Allan Fredland
Sandford Friedman
Robert Lipschutz
Norman Meizlish
Matthew Rubenstein
Jerome Shapero
Robert Usoskin

Α Β Γ Δ Ε Ζ Η Θ Ι Κ Λ Μ

Omicron Chapter
1968 Iuka Avenue
Established 1921
23 Chapters
Founded 1909
2,885 Members

PI KAPPA ALPHA

Zaggy, Talbott, Smith, Mader, Seamon, Ellison, Cowden, Grashel, Andrews
Chapman, Brownlee, Meehan, Rust, Wones, Ullrich, Wolfe, Johnston, Anthony
Jones, Ardrey, Barnett, Doan, Vandenburg, Jones, Garvin, Grama, VanGundy
Jones, Grimes, Masoner, Smith, Browne, Cook, Adcock, Phillips, Wolfe

FACULTY MEMBERS

Paul Crider
Kenneth Edgar
Gomer Jones
Raymond Mikesell
Herman Miller
Robert Monroe
Harry O'Brien
Wilbert Pettegrew
James Pollard
John Rouse
Robert Rush
Morris Trotter
Charles Vincent
Henry Welch

SENIORS

William Cook
Russell Dreyer
Irvin Eubanks
Harry Grashel
Thomas Grimes
Arthur Jones
James Kile
Jared Kreidler
Robert Rust
John Smith
Francis Smith
Walter Seamon

JUNIORS

Frank Andrews
Harlan Anthony
Earle Ardrey
Jacob Barnett
David Boals
Edwin Ellison
Don Englehardt
Edwin Howell
Carl Huffman
Otis Mader
Bob Masoner
Paul Meehan
Bill Phillips
Sam Rahall
Ford Teeter
Robert Ullrich
Elden Vanderberg
Arthur VanGundy
Rowland Wolfe
Charles Wones
Frank Zadworney

SOPHOMORES

Ralph Adcock
James Bradner
Edward Browne
Earle Brownlee
Charles Chapman
William Conner
Roger Cowden
Jack Dawson
Harold Doan
John Garvin
John Grama
David Gray
Addis Hull
Roger Johnston
Burn Jones
Peter Mitchell

FRESHMEN

Charles Cessna
Robert Fackler
Knute Harvey
Alexander Jansen
Thomas Kerr
Robert Lewis
John Lohrey
Winston Pfancuff
George Scurlock
Gene Temple
Herman Talbott
Gayle Wolfe
Walter Zaggy

N Ξ O Π P Σ T Υ Φ X Ψ Ω

Alpha Rho Chapter
1934 Waldeck Avenue
Established 1912
76 Chapters
Founded 1868
25,000 Members

SIGMA ALPHA EPSILON

Haucke, Ray, Winter, Boughner, Lynch, Reeves, Schorr, Holdren
Pierce, Rimer, Rearick, Moore, Bitzer, Lewis, Sexton, Van Scoten, Kuhnee
Dean, Jennings, Barrett, Beachler, Durrant, Jenkins, Cochran, Fuller
Beck, Graf, Egler, Brown, Duvall, Baldwin, Palmer, Gneuhs
Wolcott, R. Flower, Moritz, Sankey, DeNeen, R. Flower, Rittenour

FACULTY MEMBERS

Robert Brittain
Warren Charters
Harrold Cunningham
Oliver Fellows
Wilbur Ford
John Price
Paul Schaefer
Francis Schmidt
William Shaffer
Dwight Smith
Royall Snow
Frederick Stecker
Carl Steeb
Harry Weiser
Dexter Woodford
Robert Young

SENIORS

George Bitzer
Jacob Boesel
Richard Boughner
Arthur Gneuhs
Campbell Graf
Jack Kurtz
Robert Lewis
Robert MacKellar
Kenneth Mason
William Moritz
Ralph Palmer
John Rabb
John Ray
Kenneth Rearick
Douglas Sankey
Richard Wolcott

JUNIORS

Forrest Baldwin
William Barrett
Phillip Beck
Richard Brown
Thomas Cochran
Alston Dean
Douglas DeNeen
Robert Dowds
George Duvall
Richard Flower
Jack Fuller
Robert Holdren
John Jenkins
Charles Kuhnee
John Pierce
Dix Reeves
John Rittenour
Reider Schell
Max Van Scoten

SOPHOMORES

John Anderson
William Beachler
Park Blanton
Christopher Egler
Robert Flower
Jerome Flynn
Dale Griffiths
Arthur Jennings
Robert Lynch
Richard Moore
Richard Neil
Robert Rimer
Glen Riterman
Thomas Roderick
John Schick
Edward Schorr
James Sexton
Brent Simmons
William Skidmore
James Strausbaugh

FRESHMEN

Robert Battin
Frederick Beekman
John Braun
Morton Bruce
Ned Butler
Jack Cockburn
Robert Connor
Thomas Connor
Byron Corbin
Charles Dressel
Donald Ebenhack
George Fenn
Edwin Flower
Harold Goetz
Jack Graf
Richard Green
Peter Hershberger
Charles Hinkle
Calvan Loomis
Milton Moritz
George Munn
Ward Perry
John Scully
Wesley Shaffer
Larry Thomas
Robert White
Anthony Wise
William Zartman

Α Β Γ Δ Ε Ζ Η Θ Ι Κ Λ Μ

Ohio Theta Chapter
1934 Indianola Avenue
Established 1892
111 Chapters
Founded 1856
48,362 Members

SIGMA ALPHA MU

Eisner, Sharfman, Latter, Arnson, Gross, Edelman, Libauer
Bialosky, Marcus, Cohen, Berenson, M. Bader, Pope
Schulman, Shaman, Kannensohn, Millstone, Schear, R. Bader
Herman, Goldberger, Treuhart, Krauss, Gordon

SENIORS

Ralph Ablon
Robert Bader
Gene Fisher
William Gans
Earl Gordon
Morton Grossman
Milton Herman
Kenneth Lebensburger
Thomas Levin
Marvin Magaziner
Harold Millstone
Alfred Pollack
Ralph Rubin

JUNIORS

Morton Bader
Mervin Berenson
Sheldon Cohen
Melvin Goldberger
David Kannensohn
Gerald Krauss
Jerry Pope
Eugene Schear
William Schulman
Theodore Shaman
Earl Sharff

SOPHOMORES

Arthur, Arnson
Joseph Bialosky
Ralph Edelman
Bruce Eisner
Jerome Gross
Richard Latter
Robert Libauer
Arthur Marcus
Robert Sharfman

FRESHMEN

Leon Albert
Harold Berson
Ralph Hartnig
Albert Hirsh
Jack Jay
Leonard Polster
David Sapp
Stanley Schwartz
Joseph Shapiro
Irving Slotnick
Robert Sugarman
James Wake
Joseph Wilker

N Ξ O Π P Σ T Υ Φ X Ψ Ω

Sigma Beta Chapter
1962 Iuka Avenue
Established 1920
37 Chapters
Founded 1909
3962 Members

SIGMA CHI

W. Allen, Hawkins, Drackett, Scarberry, Dagger, Paryzek
Evans, Quere, Dauben, Sanborn, Kline, Underwood, Campbell, Maish
Hoffman, Nelson, Taylor, Hurlbut, Sharp, Patnik, Lape
R. Allen, Bliss, Dehmer, Mueller, Parrish, G. Davis, Zimmerman
Hawley, Palmer, R. Davis, Sims, Jordan, Huggins, Lawrence

FACULTY MEMBERS

William Evans
Walter Gausewitz
William Henderson
Robert Meiklejohn
Donald Power
Alpheus Smith
Richard Tulloss
Charles Vierck

SENIORS

Keith Bliss
Robert Davis
Charles Dehmer
David Hawley
Frank Hill
Jackson Jordan
Wade Lape
Ned Lawrence
James Mueller
John Parrish
Jacob Sims
William Taylor

JUNIORS

Reid Allen
George Davis
Robert Hoffman
William Huggins
Roger Hurlbut
Neal Lytle
Robert Moore
Travers Nelson
Dean Palmer
Albert Patnik
Jack Taylor
Jack Wright
Robert Zimmerman

SOPHOMORES

William Allen
William Campbell
William Dagger
William Dauben
Bolton Drackett
David Evans
Robert Kline
Morton Maish
John Paryzek
David Quere
Joseph Salisburg
William Sanborn
William Scarberry
Roy Underwood

FRESHMEN

Albert Allman
William Booth
James Charlton
Earl Clark
Neil Coleman
Glenn Davison
Robert Feller
William Gest
Don Gustafson
John Hallabrin
Noel Hamilton
Robert Howe
Richard Huston
George Kepley
Thomas Kincade
Charles Kitchton
Vernon Krogg
Robert Leathers
Albert Marzano
Kurtis Miller
Henry Reinhardt
Donald Reinicker
Schier Rice
Dan Scarberry
Carl Schoepfle
Ben Shipley
Kenneth Stout
Ned Wellman

Α Β Γ Δ Ε Ζ Η Θ Ι Κ Λ Μ

Alpha Gamma Chapter
260 Fifteenth Avenue
Established 1882
98 Chapters
Founded 1855
37,588 Members

SIGMA NU

Hopkins, Armstrong, Johnson, H. Bolser, Ferguson, G. J. Wolfe
Gegenheimer, G. R. Wolfe, Pepper, Fluke, Dickinson, Hall, Sciarrino, Hunt
Hunsinger, Stockdale, Beebe, Cullison, J. Shaeffer, White, Smith
Lawson, Whipple, Griffith, Coleman, Dennison, Muhlbach, Barry, Minister, Ellis
Fenton, McCann, Kaiser, Lawson, Julian, Angle, Moore, D. Shaeffer

FACULTY MEMBERS

Ronald Almack
Alfred Archer
John Carruthers
James Fullington
Norval Luxon
James McBride
Christopher Sherman
Earl Tussing
Robert Votaw

SENIORS

John Angle
Robert Armstrong
William Coleman
Frederick Fenton
Norris Fluke
William Hopkins
Robert Lawson
David Shaeffer

JUNIORS

Richard Hall
Brooks Julian
James Kaiser
Douglas Minister
Charles Muhlbach
William Robinson
Richard Straughtman
George J. Wolfe

SOPHOMORES

Harvey Bolser
William Dickinson
Louis Hunt
Richard Kuhn
Gerald Lawson
William Moore

FRESHMEN

James Barry
William Beebe
Allen Bolser
Sam Clark
Robert Cullison
Robert Freeman
Charles Gegenheimer
Paul Hunsinger
Simeon Nash
Joseph Pepper
John Scairrino
John Shaeffer
Carter Smith
Jerry Stockdale
William Whipple
Martin White
George R. Wolfe

Beta Nu Chapter
22 Sixteenth Avenue
Established 1891
98 Chapters
Founded 1869
34,500 Members

SIGMA PHI EPSILON

French, Willey, Holl, Ford, Hooper, Kreckel
Hetzler, Honeck, Reiss, Berthold, Early
Bowers, Rotsinger, Ham, Hill

FACULTY MEMBERS

Frederick Carlson
Ralph Davis
William Rannells
Paul Yates

SENIORS

Robert Ford
Charles Ham

JUNIORS

Norman Berthold
Richard Bowers
Donald Cameron
Joseph Early
William French
Lawrence Holl
August Honeck
Robert Hooper
Charles Mason
Richard Reiss
Edward Rotsinger
Robert Sommers

SOPHOMORES

Thomas Dils
Stanley Hetzler
Edward Hill
Robert Kreckel
Walter Topa

FRESHMEN

Bernard Bernson
Howard Berthold
George Burkholder
Harold Carlson
Donald Coburn
John Costello
Ralph Darby
Gilbert Kalstrom
George Morath
William Riester
Robert Sanford

Α Β Γ Δ Ε Ζ Η Θ Ι Κ Λ Μ

Ohio Gamma Chapter
154 E. Woodruff Avenue
Established 1908
71 Chapters
Founded 1901
20,000 Members

SIGMA PI

Lloyd, Pierce, Tate, Botting, White, Brodman
Resseger, Fowler, Jones, Hoostal, Jenkins, Babcock
Stanbro, Sainsbury, Alstadt, Tallevast, Shuman, Hawisher, Leslie
Shorts, Gorin, Obenour, Hauge, Kyle, McCoy

FACULTY

Howard Haines

SENIORS

Frank Fowler
Andrew Hauge
Henry Hawisher
Andrew Kyle
Joseph Mills
Robert Obenour
William Stanbro

JUNIORS

John Botting
William Gorin
George Hoostal
William Leslie
Richard Lloyd
John McCoy
Trevor Sainsbury
Glenn Shorts
Charles Tate

SOPHOMORES

Neal Jenkins
Norman Pierce
William Resseger
Stanley Shuman
William Tallevast
Wade White

FRESHMEN

Loring Alstadt
Edward Babcock
Andrew Brodman
Howard Jones
Robert Parker

N Ξ O Π P Σ T Υ Φ X Ψ Ω

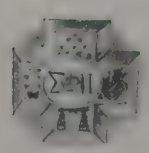

Gamma Chapter
48 Fifteenth Avenue
Established 1907
38 Chapters
Founded 1897
7,352 Members

TAU EPSILON PHI

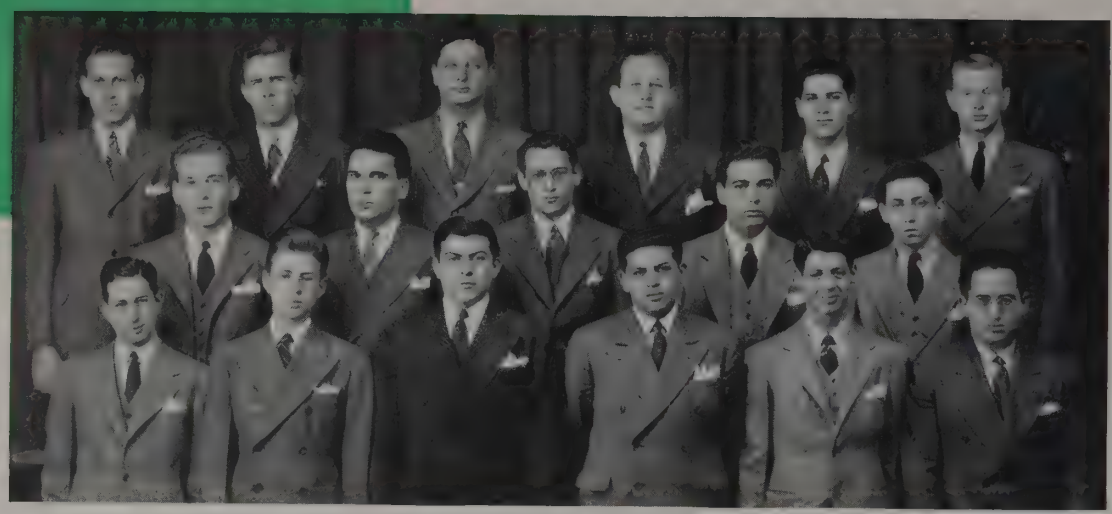

Marx, Slaff, Brondfield, Siegler, Passoff, Albert
Goldstone, Kornhauser, Chaikin, Rivlin, Stein
Wasserstrom, Brook, Tennenbaum, Mintz, Edelstein, Brainen

FACULTY MEMBERS

Louis Levine

SENIORS

Irving Barkan
Alvin Brainen
Irving Drooyan
Irving Edelstein
Leo Mintz
Marcus Ruben
Albert Wasserstrom

JUNIORS

Martin Bessmertnick
William Chaikin
Irving Fried
Merwin Goldstone
David Passoff
Ernest Tennenbaum

SOPHOMORES

Eugene Brook
Wilburt Gold
Edgar Kornhauser
Ernest Siegler

FRESHMEN

Gilbert Albert
Harold Brondfield
Ralph Goodman
Stanley Marx
Leslie Rivlin
Bernard Slaff
Howard Stein

Α Β Γ Δ Ε Ζ Η Θ Ι Κ Λ Μ

Tau Delta Chapter
1968 Indianola Avenue
Established 1927
42 Chapters
Founded 1910
5,600 Members

TAU KAPPA EPSILON

Crouch, Sattler, Wendt, Kaufholz, Combs, Acton, Mock, Baesel
Knowlton, Hill, Humel, Lerner, Goldrick, Fernald, Kundtz
Faelchle, Roehrer, Routh, Stimac, Webber, Dillon, Adams
Cosgrove, Beck, Dailey, Hostetler, Coyer, Burg, Morris, King
Vogel, Giesser, Miller, VanDerWerf, Vaughan, Herrmann, Koman, Baum

FACULTY MEMBERS

Albert Avey
Charles Dice
Bernard Mooney
Leo Staley
Lowell Wrigley

SENIORS

Raymond Baum
Earl Catcott
Charles Fernald
Robert Giesser
Gordon Goldrick
Robert Herrmann
Robert Hill
John Koman
Lawrence Mock
George Morris
Jay Routh
George Sattler
John Stimac
Francis VanDerWerf
Charles Vogel
Emerson Wendt

JUNIORS

Robert Baesel
Ross Bartschy
Herman Beck
Robert Cosgrove
William Coyer
John Dailey
James Humel
Frederick Kaufholz
Charles King
David Knowlton
Joseph Kundtz
Clyde Lerner
Joseph Lightburn
Stuart Vaughan
James Webber
Harold Wilhelm

SOPHOMORES

Richard Acton
Daniel Adams
Donald Combs
Ernest Crouch
William Dillon
Harry Faelchle
Jerome Hostetler
Robert Miller
Carl Roehrer

FRESHMEN

Robert Baster
John Blackburn
John Brenanman
Feridun Cherchel
David Crummel
Frank Fauver
Marion Feiger
Kenneth Flanders
Edward Heinzman
Edward Jones
Robert LeMonds
Esher Lingel
Hugh Lloyd
Dwight McConnell
Philip Murray
William Olsen
Henry Pedersen
William Riggs
Herbert Roberts
Merlin Senger
James Stevenson
Edward Walls
Donald Walter
Harry Wood
Paul Zimmerman

Ν Ξ Ο Π Ρ Σ Τ Υ Φ Χ Ψ Ω

Omicron Chapter
234 E. Seventeenth Avenue
Established 1921
46 Chapters
Founded 1899
7,000 Members

THETA CHI

Stump, Jaworowski, Dreffer, Maus
Klonowski, Hudnall, Luxford, Starn, Brinsky
Rojas, Beatty, Filing, S. Hahn, M. Hahn, Kotecki
Kitchel, Hoon, Hanic, Davis

FACULTY MEMBERS

Harold Bibber
Harry Cordell
Erwin Dreese
William Everitt
Dale Gilliland
Wayne Ley
Robert Smith

SENIORS

James Anderson
George Brinsky
Stephen Hahn
Ernest Hanic
Courtney Kitchel
Robert Stump

JUNIORS

Benjamin Davis
Harry Hoon
Edward Kotecki
Robert Luxford
John Menrathe

SOPHOMORES

John Dreffer
Mitchell Filing
Norbert Jaworowski
William Maus
Bruce Schnieder
John Starn

FRESHMEN

Jack Beatty
Michael Hahn
Jerry Hudnall
Robert Mervin
Luis Rojas
Robert Smelkoski

Α Β Γ Δ Ε Ζ Η Θ Ι Κ Λ Μ

Alpha Lambda Chapter
1944 Iuka Avenue
Established 1921
50 Chapters
Founded 1856
15,000 Members

THETA KAPPA PHI

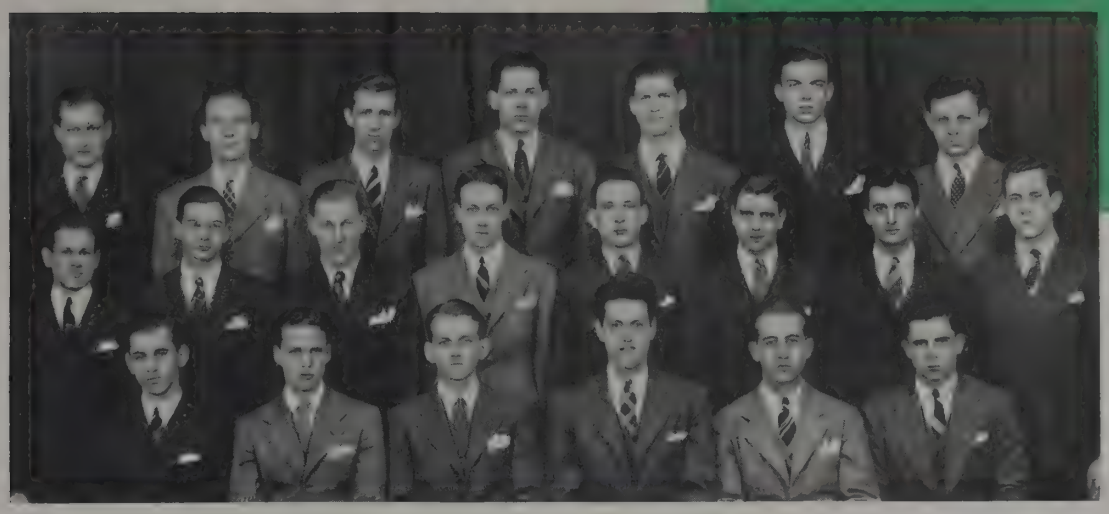

Popiel, Jerse, Schwartzwalder, Kundtz, Morrison, Kocsis, Sole
Strandburg, Maloney, Prescott, Gross, Quinn, Wilcox, Brasseux, Ferrante
Bennett, McKeever, Stein, Hughes, Bing, Shaughnessy

FACULTY MEMBERS

James Haggerty

SENIORS

William Barber
Emmett Brasseux
William Cotter
Charles deVarennes
Joseph Ferrante
Jack Hempy
Robert Horstman
Joseph Hughes
Robert Kundtz
John Maloney
Alfred Sawan
Robert Schwartzwalder
Clem Stein
Robert Strandberg
Richard Wulfhorst

JUNIORS

Francis Avery
John Fischer
Robert Lawless
Ludwig Popeil

SOPHOMORES

Robert Bing
Irving Conley
William Gross
William Jerse
Robert McKeever
Frank Morrison
Thomas Prescott
Robert Rodgers
James Shaughnessy
William Wilcox

FRESHMEN

John Bennett
John Boylan
William Brooks
Robert Kletzly
James Kocsis
Joseph Oravec
Frank Quinn
John Sole

Gamma Chapter
141 Fifteenth Avenue
Established 1919
19 Chapters
Founded 1921
3,000 Members

THETA TAU

Ankrom, Browne, Schoewe, Detwiler
Denham, Robertson, Oster, Nungesser, Gibb
Wall, Fischer, G. Dickason, Bowen, Gambs, Nold
Brown, Castionlion, H. Dickason, Zimmerman, Derrenberger, Borchers, Matthews

FACULTY MEMBERS

Edgar Clark
Francis Davis
Erwin Dreese
Jay Edmondson
Franklin Marquis
Harry Nold
Percy Ott
John Prior
Charles Vierek
Claude Wall

SENIORS

Albert Ankrom
Robert Derrenberger
Carl Fischer
Paul Matthews
Norman Schoewe

JUNIORS

Charles Bangert
Perry Borchers
Simon Bonta
Paul Bowen
James Brown
Seymour Browne
Howard Castiglioni
Robert Denham
Robert Detwiler
Howard Dickason
Gerald Gambs
George Gibb
John Houser
John McFee
William Nungesser
Cletus Oster
Robert Stone
Jack Zimmerman

SOPHOMORES

Paul Rhoads

FRESHMEN

Richard Bailey
Glen Dickason
Earl Enyeart
James Garvey
John Hay
Clinton Mohler
Stanley Robertson
Richard Snyder

Α Β Γ Δ Ε Ζ Η Θ Ι Κ Λ Μ

Sigma Chapter
1965 Indianola Avenue
Established 1924
23 Chapters
Founded 1904
7,500 Members

TRIANGLE

**Bell, Brockway, Hindman, Pope, Schlegel, Redd, Albert, Marsh, Alexander
Merryman, Quigley, Murbach, Wollam, Neff, Pyle, Crawford, Ricket, Peterson
Peters, Jones, McKenzie, Melsheimer, Davis, Evans, Childers, Slagle
Chidley, Linville, Lawson, Lammertse, Schuck, Phipps, Anness**

FACULTY MEMBERS

Harry Brittingham
Gilbert Coddington
Joseph Koffolt
Robert Meiklejohn
Clyde Morris
Carl Norman
Jacob Shank
Christopher Sherman
Roscoe Sloane
James Stitt
John Younger

SENIORS

Neal Albert
Robert Alexander
Russell Anness
Lloyd Evans
Don Hindman
Leonard Phipps
Robert Pope
Ralph Quigley
John Schuck

JUNIORS

Benjamin Bell
William Chidley
Jack Jones
Robert Lammertse
Robert Lawson
John Linville
George Marsh
Roy Merryman
Russell Neff
Walter Peters
Kenneth Peterson
James Schlegel
Forest Slagle

SOPHOMORES

Ronald Brockway
Dwight Davis
Robert Logue
George Pyle
Edward Wollam

FRESHMEN

John Childers
Frank Crawford
Gordon McKenzie
Ellis Melsheimer
John Murbach
William Redd

N Ξ O Π P Σ T Υ Φ X Ψ Ω

Ohio State Chapter
63 Thirteenth Avenue
Established 1911
16 Chapters
Founded 1907
3,500 Members

ZETA BETA TAU

Kahn, Platka, Shapero, Meiss, Rose
Silverman, Berg, Tronstein, Waller, Golomb, Levitt
Tenzer, Friedman, Herman, Rich, Sapiro, Wander, Goodfriend
Leavitt, Noll, Kearns, Edelman, Robbins, Isaacs, Lackritz, Nast
Bernon, Schonberg, Mindel, Shapiro, Warshavsky, Coplan, Berris

FACULTY MEMBERS

Melvin Newman
Samuel Edelman

SENIORS

Robert Coplan
Edwyn Edelman
Clarence Isaacs
Robert Kearns
Irving Lackritz
Robert Leavitt
Sanford Noll
Joseph Rich
Howard Robbins
Alva Sapiro
Elmer Shapiro
Leo Warshavsky

JUNIORS

Richard Bernon
Robert Berris
Leon Friedman
David Herman
Irvin Mindel
Nat Nast
Emil Schonberg
Robert Tenzer
Robert Tronstein

SOPHOMORES

Sanford Berg
Edwin Golomb
David Goodfriend
Robert Kahn
Herman Levitt
Harry Meiss
William Platka
Robert Rose
Richard Shapero
Burton Silverman
Sanford Waller
Barton Wander

FRESHMAN

Herbert Ackerman
Franklin Bialosky
Robert Birnkrant
Milton Cohen
Leonard Fribourg
Leonard Goldstein
William Gross
Herbert Heilbrun
Irwin Isroff
Samuel King
Bernard Levi
Alvin Levine
Arthur Lieverman
Thomas Mills
Jack Rattner
Arnold Rose
John Rose
Hyman Rosen
Edward Rosenberg
Percy Rosenfield
Julius Rosenthal
William Semmelman
Sidney Siegel
Arthur Simon
Albert Vinocur
Daniel Weiss
Maurice Yalman
Arnold Zapoleon

Α Β Γ Δ Ε Ζ Η Θ Ι Κ Λ Μ

Nu Chapter
174 East Woodruff Avenue
Established 1911
35 Chapters
Founded 1898
6,000 Members

SORORITIES

Women's Panhellenic

Alpha Chi Omega.....Virginia Dorland
Alpha Delta Pi.....Marjorie McCall
Alpha Epsilon Phi.....Sylvia Blum
Alpha Phi.....Elizabeth Davis
Alpha Xi Delta.....Marguerite Beaver
Chi Omega.....Jean Rees
Delta Delta Delta .....Ruth Brown
Delta Gamma .....Anne Vlerebome
Delta Zeta ..... Catherine Meranda
Gamma Phi Lambda.....Eileen Smith
Kappa Alpha Theta.....Betty Booth
Kappa Delta.....Joanne Nicholson
Kappa Kappa Gamma.....Patricia Palmer
Phi Mu.....Mary Gibson
Pi Beta Phi.....Elizabeth Reiter
Sigma Delta Tau.....Frances Kaye
Sigma Kappa.....Elnore Wander
Theta Phi Alpha.....Jane Kauffman
Theta Upsilon .....Betty Lupfer
Zeta Tau Alpha.....Mazie Gills

Krantz, Callaway, Jolley, Brown, Blakeslee, Wander
Gibson, Reiter, Gills, Stokes, Hughes, Levy
Smythe, Smithers, Lupfer, Bolin, Burnett, Kaye
Hubbs, Franks, Smith, Molsberry, McCall, Wood, Meranda
Breisch, Rees, Hayman, Fischer, Risley

Panhellenic Prom

McCall, Wood, Newman, Levy

COMMITTEES

General Chairman.....Jane Wood
Publicity Chairman.....Evelyn Levy
Committee .....Carol Edwards, Elsie Veh
Decorations Chairman.....Marjorie McCall
Committee.....Ruth Brown, Anne Vlerebome
Ticket Chairman.....Lorabel Callaway
Committee.....Phyllis Roth, Betty Barker
Place and Orchestra Chairman.....Cecile Newman
Committee.....Betty Davis, Patricia Palmer

The Panhellenic Prom, sponsored by the Women's Panhellenic Association, is one of the big dances of the year. All sororities cooperate in giving this dance to further the purpose of fostering a better inter-sorority spirit.

Each sorority was represented in the decoration scheme of the ballroom of the Neil House by a plaque bearing the name and colored crest of the sorority. The music was furnished by Rex Coons and his Orchestra.

The Panhellenic Prom is the girl's idea of what a good dance should be like. It is planned entirely by committees chosen from the members of Women's Panhellenic Association.

Wood

Freshman Panhellenic

Alpha Chi Omega	Ruth Goodwin
Alpha Delta Pi	Luana Cox
Alpha Epsilon Phi	Helen Strauss
Alpha Phi	Ann Thomas
Alpha Xi Delta	Jeanne Trew
Chi Omega	Jane Harrison
Delta Delta Delta	Dorothy Kromer
Delta Gamma	Nancy Nehrenst
Delta Zeta	Virginia Davis
Gamma Phi Lambda	Martha Reid
Kappa Alpha Theta	Genevieve Adams
Kappa Delta	Maralys Thomas
Kappa Kappa Gamma	Dorothy Goodwin
Phi Mu	Betty Dillahunt
Pi Beta Phi	Dorothy Jones
Sigma Delta Tau	Judith Cohen
Sigma Kappa	Judith Neil
Theta Phi Alpha	Jean White
Zeta Tau Alpha	Margaret Matthew

R. Goodwin, Kromer, Morrison, Miles, Crawfis, Beatty, Trew
Harry, Mouch, Jones, Lawyer, Pusker, Cohen, Miller, D. Goodwin
Hunter, Wallace, Taylor, Davis, Sparks, White, Reid, Cox
Williams, Thomas, Rees, Nehrenst, Matthew

ALPHA CHI OMEGA

Young, Fox, Shuler, Heckert, Wiltberger
Kitchen, Beatty, Sutton, Colby, Gabriel, Goodwin, Kendell
Tuttle, Speer, Smith, Heberding, Tucker, Belke
Arant, Thibaut, Bartlett, Lee, Blazier, Reighley, Pace
King, Dorland, Fischer, Edwards, Bidner, Williams

FACULTY MEMBERS

Catherine Dolby
Mrs. Paul Dorsey
Virginia Sanderson

SENIORS

Kathryn Blazier
Carol Edwards
Marguerite King
Martha Lee
Hester Reighley
Elizabeth Williams

JUNIORS

Mary Arant
Esther Bartlett
Betty Belke
Virginia Dorland
Barbara Evans
Frances Fischer
Ruth Kendell
Janese Kitchen
Martha Morrow
Blanche Sutton
Alberta Tucker

SOPHOMORES

Louise Bidner
Clementine Fox
Jean Fullington
Florence Heberding
Martha Pace
Mary Shuler
Nancyanne Smith
Dorothy Speer
Patricia Thibaut
Elizabeth Tuttle

FRESHMEN

Alicia Beatty
Margaret Colby
Anne Gabriel
Ruth Goodwin
Mary Heckert
Jane Johnson
Elizabeth Wiltberger
Marjorie Young

N Ξ O Π P Σ T Υ Φ X Ψ Ω

Alpha Omicron Chapter
116 E. Twelfth Avenue
Established 1923
62 Chapters
Founded 1885
16,000 Members

ALPHA DELTA PI

Little, Roling, Wetzell, Hafer, Hamilton, Ferguson
Brohard, Cook, Vandemark, Franks, Wolfe, McCall, Lingo
Cox, Zimmerman, Quester, Kyle, Wheeler, Oglevee, Baas, Thuma

FACULTY MEMBERS

Alma Heiner

SENIORS

Jeanne Ferguson
Harriet Franks
Ruth Hamilton
Irene Quester
Betty Vandemark
Marjorie Wheeler
Margaret Wolfe

JUNIORS

Betty Baass
Adella Oglevee
Ruth Wetzell

SOPHOMORES

Jean Brohard
Jean Cook
DeMeril Hafer
Marjorie McCall
Jean Anne Thuma
Mary Zimmerman

FRESHMEN

Luana Cox
Janet Lingo
Mary Little
Laura Rhoads
Margaret Roling

Α Β Γ Δ Ε Ζ Η Θ Ι Κ Λ Μ

Alpha Xi Chapter
152 E. Fourteenth Avenue
Established 1921
57 Chapters
Founded 1851
16,000 Members

ALPHA EPSILON PHI

**Phillips, Poliakoff, Singer, Strauss, Shifrin, Raab, Steigerwald
Kraus, Rosenbaum, Bruell, Frankel, Grossman, Deutsch, Pollack, Marks
Greenebaum, Moss, Luria, Bass, Blum, Schaengold, Harrison
Feinberg, Hahn, Roth, Weissman, Swados, Hornstein
Bloomfield, Neiman, Levin, Newman, Tarsey, Lewis**

SENIORS

Edith Bloomfield
Ellen Feinberg
Virginia Frankel
Doris Hahn
Ruth Hornstein
Helen Lewis
Cecile Newman
Phyllis Roth
Ruth Stone
Rosalind Swados
Virginia Tarsey
Dorothy Weissman

JUNIORS

Ruth Bass
Sylvia Blum
Katherine Gordon
Ellen Greenebaum
Dorothy Levin
Sylvia Luria
Ruth Moss
Betty Neiman

SOPHOMORES

Eleanore Bruell
Sylvia Grossman
Beatrice Kraus
Jean Marks
Lucille Rosenbaum

FRESHMEN

Janet Deutsch
Geraldine Frankel
Mary Friedberg
Edith Harrison
Elaine Minkow
Thelma Phillips
Charlotte Poliakoff
Renee Pollack
Ruth Pollack
Lillian Raab
Alice Rose
Aileen Schaengold
Norma Shifrin
Lois Singer
Ruth Steigerwald
Helen Strauss
Nanette Zimmerman

Rho Chapter
184 E. Fifteenth Avenue
Established 1921
32 Chapters
Founded 1909
4,238 Members

ALPHA PHI

Woollard, Rorke, P. Sage, Hohenstine, Cornell, McKinnon, H. Sage, King, Patterson, Pflaum Smith, Shelton, McMahon, Sayre, Curtiss, Rice, Duncan, Hartline, Murnane, Bradford Kirby, Hopkins, Nudd, Beckley, Gabrio, E. Davis, Nichols, Esterline, McCready, Ford Hinkle, Wilson, Oden, McDill, Peoples, E. Miller, Weller, Kishler, Hubbs, Leach Stewart, F. Davis, Morgan, Everhart, Krantz, Pool, Folsom, Lawson

FACULTY MEMBERS

Anne Marshall
Gladys Palmer
Dorothy Scott

SENIORS

Jean Cornell
Emily Everhart
Betty Folsom
Martha Hinkle
Naomi Hubbs
Frances Kirby
Leah Krantz
Esther Miller
Elizabeth Pool
Betty Smith
Betty Stockdale
Merle Swineford
Betty Wilson

JUNIORS

Ruth Bradford
Emma Curtiss
Elizabeth Davis
Barbara Hartline
Elizabeth Hopkins
Margaret Miller
Katherine Morgan
Harriet Sage
Jane Stewart
Janice Woollard

SOPHOMORES

Mary Coppock
Beverly Gabrio
Unus Graham
Dorothy Hohenstine
Virginia Lawson
Margaret McCready
Mary McMahon
Virginia Murnane
Betty Nau
Ruth Nichols
Gertrude Pahlow
Marian Pflaum
Marjorie Rice
Ellen Rorke
Priscilla Sage
Helen Sayre
Eulalia Weller

FRESHMEN

Joyce Alspach
Elizabeth Beckley
Frances Davis
Roberta Duncan
Harriet Esterline
Martha Ford
Betty King
Mary Kishler
Jane Leach
Betty McDill
Mary McKinnon
Jane Nudd
Betty Oden
Frances Patterson
Vivian Peoples
Virginia Shelton
Ann Thomas

Α Β Γ Δ Ε Ζ Η Θ Ι Κ Λ Μ

Rho Chapter
226 E. Seventeenth Avenue
Established 1912
37 Chapters
Founded 1872
11,000 Members

ALPHA XI DELTA

**Havens, Bowers, J. Trew, Bomesberger, Beck, Beaver, Exline, King, Balmer
Blocker, Love, Barr, Miller, Marre, Snouffer, Lichty, Senft, Davis, B. Smith
V. Trew, Grierson, Albrand, Postle, Boyd, Walsh, Kneisley, Ware, O'Hara, Mathy, Dunning
P. Miller, Boughton, Thomas, Eggleston, E. Smith, Kirn, Lewis, Self, Tripp, Kuntz, Edwards, Parent
Messenger, Armel, Wyss, Easty, Holstein, Wear, Joest, Bonnell, Harry, Moelchert, B. Blair
Hoeflinger, M. Blair, Price, Knight, Burnett, M. Miller, Southard, Hughes, St. Clair**

FACULTY MEMBERS

Doris Clickinger
Josephine Richardson
Lu Mesloh

SENIORS

Marjory Blair
Barbara Boughton
Betty Burnett
Jane Eastey
Dorotha Hoeflinger
Martha Kirn
Jean Knight
Marjorie Miller
Maxine Miracle
Ellen Price
Sarah Secrest
Rosemary Southard
Evelyn St. Clair
Georgia Wyss

JUNIORS

Ruth Albrand
Harriet Balmer
Edna Barr
Marguerite Beaver
Melba Beck
Virginia Bomesberger
Marjorie Boyd
Esther Cook
Margaret Dunning
Mary Grierson
June Holstein
Kathryn Hughes
Janet King
Eloise Lichty
Marie Miller
Elaine Rinehart
Wilma Self
Alice Senft
Betty Smith
Martha Snouffer
Shirley Thomas
Virginia Trew
Vivian Tripp
Frances Townsend
Jane Walsh

SOPHOMORES

Doris Armel
Dorothy Coddington
Anna Eggleston
Fern Hartman
Dorothy Havens
Audrey Kneisley
Margaret Lewis
Virginia Love
Lillian Mathy
Mary Messenger
Peggy Miller
Phyllis Postle
Betty Rauch
Elaine Smith
Sylvia Wear

FRESHMEN

Betty Blair
Betty Blocker
Betty Bonnell
Betty Bowers
Isabelle Davis
Jeanne Edwards
Barbara Exline
Patricia Harry
Marian Joest
Phyllis Kuntz
June Laird
Charlotte Moelchert
Mary O'Hara
Alice Parent
Mary Strausbaugh
Betty Lou Thompson
Jean Trew
Ruth Ware

Psi Chapter
76 Fifteenth Avenue
Established 1916
54 Chapters
Founded 1893
12,000 Members

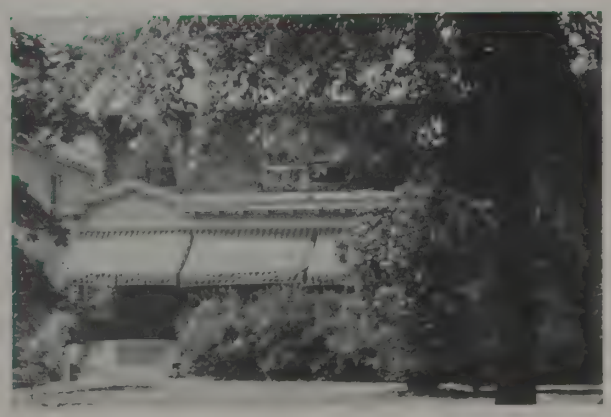

CHI OMEGA

Foster, Burke, Pinney, Watkins, Wetzel, Leisk
Huber, Wayt, Wealthall, Ellis, Hill, Woltz, Whiting
Rumer, Palmer, Bell, Hodgson, Banfield, Fleckner, Wilson, Armitage
Armbruster, Hauntz, Stokes, Rees, Horschel, Goldney, Henderson
Kreilick, Harsha, Ogden, Covington, Lemon, Henninger

FACULTY MEMBERS

Florence Greenhoe
Jeanette Stein

SENIORS

Catherine Harsha
Janet Henninger
Eileen Horshel
Julia Korn
Ruth Lemon
Lorraine Ogden
Jean Rees
Winnifred Schamp
Helena Stokes
Jeanne Webb

JUNIORS

Betty Armbruster
Eloise Armitage
Zoe Banfield
Marian Bell
Margaret Covington
Evelyn Goldney
Dorothy Hauntz
Judy Henderson
Grace Palmer
Sue Rumer
Diantha Woltz

SOPHOMORES

Frances Bailey
Martha Burke
Martha Chase
Martha Ellis
Dorothy Ewing
Lee Fleckner
Janet Foster
Elaine Henry
Mary Hill
Mildred Hodgson
Virginia Huber
Virginia Jones
Dorothy Leisk
Mary Staibling
Jane Watkins
Cora Wayt
Roberta Wealthall
Thelma Whiting
Betty Wilson

FRESHMEN

Mary Frances Buckner
Jean Carey
Dorothy DeMuth
Jane Eversole
Donna Ginn
Jane Harrison
Betty Henderson
Eleanor McCreary
Doris Potts
Jean Pruden
Janet Richardson
Mary Schwall
Geraldine Stone
Jean Tarleton
Anna Thour
Martha Tipton
Martha Whisson
Delores Yanks

Α Β Γ Δ Ε Ζ Η Θ Ι Κ Λ Μ

Zeta Alpha Chapter
144 E. Woodruff Avenue
Established 1919
92 Chapters
Founded 1895
24,500 Members

DELTA DELTA DELTA

Furman, Spore, Bath, Simblest, Rothermund, Kays, Jennings, Boyer, G. Cornelius
Orr, S. Cornelius, Schory, Dye, Wilson, Baker, Roberts, Rehn, Blose, Balthaser
Davis, Tynan, Long, H. Evans, Tice, Sayers, Allen, Littleton, Creighton, Kilgore
McConnell, Isaly, Yeager, Schontz, M. Evans, J. Neff, Miller, Kirk, Martin, Houser, Kloos
Hosler, Wilcox, E. Neff, Vines, Frye, Caulfield Frank, Ratcliff, Brown

FACULTY MEMBERS

Alma Herbst

SENIORS

Ruth Brown
Frances Caulfield
Catherine Cohagen
Helen Evans
Margaret Evans
Margaret Frank
Julia Frye
Iva Hosler
Geneal Houser
Elizabeth Isaly
Dorothy Kilgore
Beth Kirk
Elsie Kloos
Ellen Laughead
Marcella Martin
Elizabeth Neff
Jane Neff
Marjorie Ratcliff
Dorothy Schontz
Martha Sayers
Shirley Tice
Mary Vines
Ivadelle Yeager

JUNIORS

Helen Blose
Laura Boyer
Betts Brehm
Geraldine Cornelius
Sue Cornelius
Eleanor Creighton
Mary Davis
Elizabeth Ditto
Jean Furman
Marion Greegor
Mary Johnson
Jane Littleton
Doris Long
Margaret Miller
Joanne Pedigo
Ethel Peterson
Katherine Roberts
Jeanne Spore

SOPHOMORES

Nancy Allen
Janet Baker
Mary Balthaser
Christine Bath
Jane Coffman
Mildred Creighton
Rachel Crose
Elizabeth Dye
Evelyn Harris
Patricia Harris
Lois Jennings
Mary Kays
Julia Koontz
Eve Moore
Dorothy Morris
Nancy Morrison
Jeanne Orr
Jane Rehn
Pauline Rothermund
Elizabeth Schory
Marcia Simblest
Julianne Tynan
Betty Wilson

FRESHMEN

Ruth Anderson
Anna Boose
Hannalee Childress
Jeannette Devine
Susan Fraher
Kathleen Frank
Imogene Gable
Betty Gerrow
Virginia Haack
Helen Hanagriff
Marjorie Hayes
Jean Hoffhines
Lenora Jollay
Marjorie Kays
Dorothy Kromer
Dorcas Linehan
Patricia McClure
Jane McConnell
Dorothy Miller
Marge Moore
Jean Rhulman
Catherine Scheid
Martha Silvaslian
Marjorie Smith
Phyllis Swoyer
Lois Vines

N Ξ O Π P Σ T Υ Φ X Ψ Ω

Nu Chapter
229 Fifteenth Avenue
Established 1896
81 Chapters
Founded 1888
25,000 Members

DELTA GAMMA

Nickerson, LeVeck, Hansel, Probasco, Mentzer, Leitnaker, Bailey, Kenney, Klever, Barnard, Williams, Hoopman
Hastings, Henderson, Stiffler, Volmar, Helm, Bishop, Morrow, Phillips, Burkey, Moore, Feemster
Johnson, Edwards, James, Drake, Stewart, Smith, Edgington, Ardery, Garrison, Gilbert, Heckman, Metcalf, Nehrenst
Bergin, Deibel, Swickard, Majeau, Vlerebome, Wallis, Stephens, Haas, Kothe, Pack, Smith
Johnson, Riffe, Pierce, Barnard, Lavendar, Duffus, Wilson, Davis, Berry, Christy
Yantes, Tinling, Weeks, Veh, Conner, Ray, Foster

FACULTY MEMBERS

Louise Edmondson
Elsie Jones
Rosemary Widner

SENIORS

Virginia Barnard
Edna Berry
Harriet Connor
Betsy Davis
Ruth Duffus
Ruth Edgington
Faith Foster
Betty Herl
Janice Lavender
Jean Pierce
Betty Ray
Betty Riffe
Jane Springer
Phyllis Tinling
Elsie Veh
Virginia Weeks
Mary Wilson
Jean Yantes

JUNIORS

Patrilia Christy
Charlotte Drake
Mary Garrison
Martha Hansel
Jane Hempy
Jane Isaly
Georgia Klever
Anne Mentzer
Eleanor Probasco
Dorothy Stewart
Anne Vlerebome

SOPHOMORES

Ann Ardery
Nancy Bergin
Jean Deibel
Dorothy Edwards
Betty Gilbert
June Haas
Betty James
Joan Johnson
Roberta Johnson
Eleanor Kothe
Evelyn Majeau
Jean Metcalf
Kathleen Pack
Jeanne Petit
Barbara Smith
Peggy Smith
Joanna Stephens
Virginia Stiffler
Mary Swickard
Geraldean Volmar
Dorothy Wallis

FRESHMEN

Phrocine Bailey
Eleanor Barnard
Maxine Bishop
Margaret Burkey
Joy Feemster
Marilyn Hastings
Agnes Heckman
Dorothy Heisser
Barbara Helm
Martha Henderson
Anna Hoopman
Jeanne Kenney
Ruth LeVeck
Ellen Leitnaker
Ruth Moore
Jean Morrow
Nancy Nehrenst
Betty Nickerson
Elsie Phillips
Gayle Williams

Α Β Γ Δ Ε Ζ Η Θ Ι Κ Λ Μ

Epsilon Chapter
131 Fifteenth Avenne
Established 1911
53 Chapters
Founded 1874
15,000 Members

DELTA ZETA

**White, D. Evans, Miller, Hunter, Ealy, M. Linton, J. Linton, Myers
Ransom, Lang, Wall, Hays, Connor, Hosler, Howell, Michael, J. Evans
A. Davis, Smith, Junkermann, Howard, Krause, V. Davis, J. Ziegler, Stevens, Butler
Blauser, Payton, Reese, Simmons, M. Davis, Barker, Page, Long, VanFossen, Brown
Corbett, Dwiggins, Keegan, Belding, Jolley, Fisher, Colvill, Scheibel, Meranda**

SENIORS

Betty Barker
Marianne Belding
Mary Blauser
June Brown
Doris Colvill
Merrilla Davis
Maxine Dwiggins
Jean Jolley
Bettie Keegan
Evelyn King
Jean Linton
Mary Page
Margaret Payton

JUNIORS

Mary Corbett
Martha Fisher
Marion Lang
Catherine Meranda
Gail Scheibel
Kathryn Smith
Betty VanFossen

SOPHOMORES

Lawrece Butler
Louise Simmons
Peggy Reese
Gwen White

FRESHMEN

Margery Bauer
Florence Connor
Grace Cook
Ann Davis
Virginia Davis
Bettie Ealy
Donna Evans
Joan Evans
Jean Garmhausen
Ester Hall
Rosemary Hays
Rosellen Hosler
Florence Howard
Georgena Howell
Glenna Hunter
Barbara Junkermann
Virginia Krause
Helen Krebs
Mary Lang
Marguerite Linton
Gayle Michael
Jean Miller
Veda Myers
Ruth Ransom
Jean Stevens
Marjorie Wilkins
Jane Ziegler

N Ξ O Π P Σ T Υ Φ X Ψ Ω

Theta Chapter
212 Fifteenth Avenue
Established 1911
70 Chapters
Founded 1902
12,000 Members

GAMMA PHI LAMBDA

Adcock, Sharr, Foster, Kilgore, Baldwin, McClester, Keller, Harrington
Ayer, Meechan, Kline, Kessler, Haines, Voltz, Grim, Gerke
Sherer, Dexter, Ridge, Smith, Harper, Reid, Taylor, Rickey
Watson, Anderson, Myers, Miller, Blakeslee, Rhoad, Burkley, Voltz

SENIORS

Alice Anderson
Grace Blakeslee
Margaret Burkley
Mildred Gerke
Dorothy Haines
Lolita Harper
Ruth Harrington
Catherine Kessler
Ada Kline
Gladys Miller
Dorothy Myers
Edna Oyer
Lois Rhoad
Rose Rickey
Ruth Sharr
Christine Sherer
Eileen Smith
Mae Voltz
Frances Watson

JUNIORS

Erma Adcock
Anna Campbell
Julia Dexter
Helen Foster
Josephine Grim
Eleanor Kilgore
Dorothy McClester
Wilella Ridge
Alice Voltz
Norma Wylie

SOPHOMORES

Dorothy Baldwin
Iola Keller
Martha Reid

FRESHMEN

Marilyn Taylor

Α Β Γ Δ Ε Ζ Η Θ Ι Κ Λ Μ

Alpha Chapter
106 Thirteenth Avenue
Established 1924
1 Chapter
Founded 1924
372 Members

KAPPA ALPHA THETA

Wolfe, A. Sims, Irwin, Chambers, Brown, Hoyer, Brush, Vaughn, Millholland
Bargar, Clinger, Allan, Miller, Powell, Gee, Jones, Ridenour
Snyder, Galloway, Tatje, Ebersol, Findlay, Hershberger, McCallum, Pfening, Higley
Booth, Harmount, Sellers, S. Sims, Simpson, Schaefer, Schulz, Gay

FACULTY MEMBERS

Edith Cockins
Anita Landacre

SENIORS

Barbara Baker
Betty Booth
Barbara Brown
Carol Coffin
Jane Ebersol
Clara Ervin
Kay Findlay
Betty Galloway
Lucy Gay
Jane Harmount
Mary Hershberger
Betty Higley
Carolyn Kaufman
Mary McCallum
Helen Pfening
Mary Schaefer
Roberta Schulz
Catherine Sharp
Jean Simpson
Sara Sims
Betsy Snyder
Martha Squier
Virginia Tatje

JUNIORS

Julie Allan
Alice Bargar
Dorothy Bramble
Mary Clinger
Eleanor Gee
Cleda Jones
Elizabeth Kiplinger
Elizabeth Little
Lois Loghry
Elizabeth Martin
Dorothy Miller
Virginia Powell
Janice Ridenour
Margaret Sellers
Jean Waid
Marian Willis
Jane Wilson

SOPHOMORES

Donna Brown
Martha Brush
Alyce Chambers
Katherine Crabbe
Elizabeth Hoyer
Betty Irwin
Ann Millholland
Betty Paisley
Janet Pressler
Ann Sims
Peggy Smith
Grace Vaughn
Ruth Wolfe

FRESHMEN

Genevieve Adams
Mary Andrew
Anna Beery
Katherine Betz
Kathryn Blair
Barbara Bramble
Letitia Breese
Margaretta Casey
Mary Crawfis
Rosemary Daniels
Jane DeLong
Beth Dugan
Janet Feather
Beulah Hoagland
Audrey Kirschner
Mary Maclean
Jean Mason
Elizabeth McKeever
Marguerite Meredith
Mary Morden
Marylu Mouch
Anne Nelson
Ruth Parks
Dorothy Peters
Ann Repetto
Mary Sims
Betty Strong
Joan Taylor
Nellie Tully
Jean Weaver
Dorothy Wilding

Alpha Gamma Chapter
95 E. Twelfth Avenue
Established 1892
65 Chapters
Founded 1870
26,000 Members

KAPPA DELTA

Fahnestock, Lambdin, Kennedy, Robinson, Miles, Sorn, Barber
Wason, Roahen, Erickson, Karch, Hayman, Mitchell, Nicholson, Weaver
Pickering, McManus, Johns, Snider, Schenck, Hunter, Goodrich
Shelly, Chambers, Luce, Avery, Bebout, McGovern, Thrall
Elbin, J. McGovern, Goodfellow, Bowen, Bell, Monthaven

FACULTY MEMBERS

Alice Pressey
Frances Jones
Mary Mark
Elizabeth Mickelson

SENIORS

Mary Avery
Frances Bowen
Martha Elbin
Ann Erickson
Avah Fahnestock
Frances Goodfellow
Mary Goodrich
Janet Harris
Betty Hayman
Eleanor Karch
Martha King
Jean Mitchell
Romaine Monthaven
Margaret Sorn
Marie Thrall

JUNIORS

Mary Barber
Ruth Johns
Betty Luce
Eugenia Phillips
Ruth Pickering
Hazel Snider
Harriett Wason

SOPHOMORES

Barbara Bell
Ruth Chambers
Jane McGovern
Helen Miller
Roberta Molsberry
Joan Nicholson
Rachel Roahen
Betty Shelly

FRESHMEN

Margaret Alexander
Marjorie Amerine
Anna Hunter
Margaret Kennedy
Jane Lambdin
Mary McGovern
Mary Miles
Betty Schenk

Α Β Γ Δ Ε Ζ Η Θ Ι Κ Λ Μ

Sigma Kappa Chapter
229 Seventeenth Avenue
Established 1922
68 Chapters
Founded 1897
16,284 Members

KAPPA KAPPA GAMMA

Meyer, Goodwin, Danker, Hagerty, Turner, Dunning, Chamberlin, Ward, Wildermuth
Leahy, Rahn, Johnson, Beem, N. Kauffman, Huntington, Mylander, Beck
Keller, Clawson, Pettit, White, Risley, H. Kauffman, Palmer, Means, Searight
McDermott, Emig, Sanborn, Marshall, Hickle, Bradshaw, Flick, Belknap
Ferris, Schleckman, Denison, Scott, Wood, Roth, Zartman, Coulter

FACULTY MEMBERS

Esther Collicott
Ann Paterson
Bonnie Woodbury
Ethel Woodbury

SENIORS

Elizabeth Beck
Jean Danker
Dorothy Denison
Nancy Ferris
Frances Goodwin
Lucile Hagerty
Caroline Johnson
Anne Kauffman
Helen Kauffman
Mary Keller
Marjorie McDermott
Patricia Palmer
Phillippa Rosemurgy
Patty Roth
Margaret Schleckman
Jean Scott
Patricia Searight
Jean Storey
Frances Wildermuth
Jane Wood

JUNIORS

Mary Beem
Kathleen Belknap
Jane Bradshaw
Martha Chamberlin
Margaret Coulter
Phyllis Engler
Helen Geren
Rachel Good
Martha Hickle
Sara Means
Jean Meyer
Marjorie Rahn
Jean Sanborn
Peggy Trautman
Eloise Turner
Elizabeth Zartman

SOPHOMORES

Jeanne Alban
Martha Brown
June Clawson
Carolyn Dunning
Jane Emig
Jane Flick
Katherine Huntington
Natalie Kauffman
Margery Leahy
Eve Marchman
Marie Marshall
Carolyn Mylander
Dorothy Pettit
Lucille Risley
Edna Scott
Jane Ward
Jane White

FRESHMEN

Mary Allread
Jean Armitage
Terry Arthur
Melba Brammer
Justine Carmack
Jenna Brown
Merry Daugherty
Jean Dawson
Mary Duncan
Virginia Eidson
Jane Fay
Eleanor Fuller
Dorothy Goodwin
Harriet Grant
Janice Hagerty
Jean Heimberger
June Knowlton
Virginia Lawyer
Hazel Lee
Elizabeth Lewis
Sara Lightburn
Betty Love
Anna Rankin
Anne Rawn
Bette Sands
Margaret Shawan
Jane E. Smith
Jane M. Smith
Patricia Smith
Patricia Taylor
Lorraine Van Ordstrand
Marcia Winslow

Beta Nu Chapter
84 Fifteenth Avenue
Established 1888
73 Chapters
Founded 1870
28,000 Members

PHI MU

Cooper, Dillahunt, Schloesser, Wing, Sessler, Lawyer
Simons, Holmes, Adams, Lomych, Mansfield, Schmidt
Wallace, Denman, Thomas, Smith, Schettler, Gibson
Corkwell, Wall, DeHaven, Jelen, Maxwell, Denison

FACULTY MEMBERS

Evelyn Baker
Roberta Westhafer

SENIORS

Betty Corkwell
Phyllis Denison
Leona Thomas
Mary Wall

JUNIORS

Mary Cooper
Ardes DeHaven
Ann Denman
Mary Gibson
Geraldine Jelen
Helen Lawyer
Ann Lomych
Jean Maxwell
Rachel Smith
Carrie Schettler

SOPHOMORES

Pauline Adams
Dorothy Holmes
Gladys Schloesser
Birdie Schmidt

FRESHMEN

Betty Dillahunt
Mary Mansfield
Louise Sessler
Janice Simons
Alma Wallace
Mae Wing

Α Β Γ Δ Ε Ζ Η Θ Ι Κ Λ Μ

Upsilon Chapter
1952 Iuka Avenue
Established 1913
60 Chapters
Founded 1852
15,000 Members

PI BETA PHI

Henney, Franks, B. Brown, Buck, Heckert, Amrine, M. Bartels, Wiley, Wilson, Osborn
Hannay, Evans, Alspaugh, Miller, Irwin, Phillips, Owen, Ackerman, Jones, Clouse
Allen, Downs, Bottenhorn, Fite, Owen, Evans, Hershberger, Pearce, Reiter, F. Bartels
Silbernagel, Moore, Thompson, M. Brown, Callaway, Crawford, Morrill, Roberts

FACULTY MEMBERS

Henrietta Cherrington

SENIORS

Jean Allen
Mary Alspaugh
Frances Bartels
Mary Bottenhorn
Margaret Brown
Bonnie Brown
Lorabel Calloway
Barbara Clouse
Martha Downs
Gladys Evans
Mary Fite
Katherine Hannay
Mary Hershberger
Betty Irwin
Marcelline Miller
Patricia Pearce
Mary Reid
Elizabeth Reiter
Margaret Roberts
Betty Thompson
Barbara Owens

JUNIORS

Joan Ackerman
Elizabeth Buck
Marjorie Baird
Mary Bryan
Mary Crawford
Eleanor Evans
Kathleen Franks
Ruth Gardner
Eileen Henney
Marjorie Jones
Sally Lemert
Martha Liter
Sara Moore
Evelyn Owen
Rosemary Pace
Evelyn Phillips
Ruth Seright
Catherine Silbernagel
Marian Southard
Betty Urban

SOPHOMORES

Constance Amrine
Mary Bartels
Jean Caryer
Katherine Fite
Jean Greenslade
Anna Heckart
Ruth Hoffman
Doris Maxon
Mary Morrill
Helen Osborn
Martha Roth
Virginia Wiley
Joanne Wilson

FRESHMEN

Mary Basinger
Peggy Brinker
Martha Cohagen
Ann Cottrell
Virginia Dickey
Isabel Duncan
Jane Durrant
June Durrant
Marjorie Edmonds
Betty Engh
Mary Hanger
Nancy Horton
Elsa Javert
Dorothy Jones
Virginia Julian
Molly Lewis
Joan MacKinnon
Virginia Middleton
Martha Moyer
Kay Parsley
Marjorie Putnam
Jean Stiverson
Regina Van Gorder
Marian Wetherbee

N Ξ O Π P Σ T Υ Φ X Ψ Ω

Ohio Beta Chapter
1845 Indianola Avenue
Established 1894
81 Chapters
Founded 1867
30,985 Members

SIGMA DELTA TAU

Cohen, Shaman, Baer, Klein, Goldberg, Barish, Greenbaum, Lurie, Goldsmit
J. Katz, Mellman, Simon, Wetzler, Epstein, Bernstein, Lowenberg, P. Paris, S. Paris
D. Katz, Greenwald, Stein, Gates, Baum, Reitman, Rice, Kaye, Fleischman
Mann, Steinberg, Levinson, Levy, Weisman, Rosenthal, Strauss, Levin, Brody

SENIORS

Maida Brody
Elinor Levin
Shirley Levinson
Evelyn Levy
Elizabeth Mann
Edythe Siegel
Jacqueline Steinberg
Eileen Strauss
Jeannette Weinstein
Jean Weisman

JUNIORS

Hazel Fleischman
Frances Kaye
Bettie Rosenthal
Bernice Williams

SOPHOMORES

Marcelle Baum
Janet Gates
Elsa Gottlieb
Dorothy Katz
Dorothy Myers
Augusta Reitman
Florence Rice
Miriam Stein

FRESHMEN

Ann Baer
Dorothy Barrar
Jeanne Bernstein
Mildred Bishin
Bernice Epstein
Judith Cohen
Lucille Simon
Jean Gerber
Dorothy Goldberg
Lois Goldsmit
Rita Greenbaum
Janet Horwitz
Pearl Kaplan
Jean Katz
Edna Klein
Hilda Largman
Babette Lowenberg
Ruth Lurie
Kathleen Mellman
Patsy Paris
Sonja Paris
Bernice Reines
Dorothy Shaman
Fanny Silver
Shirley Silverman
Edna Wetzler

Α Β Γ Δ Ε Ζ Η Θ Ι Κ Λ Μ

Gamma Chapter
64 Fifteenth Avenue
Established 1921
18 Chapters
Founded 1917
1,458 Members

SIGMA KAPPA

Dillon, Griffith, Shaner, Oelgoetz, Johnson, Truex, Neil
Burgess, Gutman, Combs, Worsham, Goss, Allaire, Davis
Benham, Schaffner, Briesch, Smalley, Wander, Miller, Guth

SENIORS

Mary Allaire
Margaret Benham
Elizabeth Burgess
Ruth Davis
Elma Guth
Marietta Miller
Grace Schaffner
Mary Taggart

JUNIORS

Blanche Briesch
Ruth Combs
Julia Gutman
Helen Johnson
Marian Smalley
Elnore Wander

SOPHOMORES

Virginia Dillon
Joyce Goss
Betty Griffith
Harriet Oelgoetz
Margaret Worsham

FRESHMEN

Judith Neil
Onilee Shaner
Jeanne Truex

Chi Chapter
2051 Iuka Avenue
Established 1919
42 Chapters
Founded 1874
9,000 Members

THETA PHI ALPHA

Puskar, Fowler, D. Buchanan, J. Buchanan, C. Kauffman
Abram, Shea, Kemper, Carr, Graham, Hoffman
White, McIntosh, Deibel, J. Kauffman, Hahn

FACULTY MEMBERS

Edan Callahan
Mary Dillon
Mary Gordon
Josephine Reed

SENIORS

Harriet Deibel
Mary Hahn
Catherine Kauffman
Lillian Kemper
Janet McIntosh

JUNIORS

Jane Kauffman
Mary Lawler

SOPHOMORES

Dorothy Buchanan
Dorothy Graham
Louise Hoffman
Ann Shea

FRESHMAN

Elizabeth Abram
Jeanne Acree
Patricia Benton
Jean Buchanan
Mary Carr
Katherine Hopkins
Mildred Jones
Mary Pritchard
Mary Puskar
Virginia Small
Jean White

Α Β Γ Δ Ε Ζ Η Θ Ι Κ Λ Μ

Gamma Chapter
185 Fifteenth Avenue
Established 1919
18 Chapters
Founded 1912
3,131 Members

THETA UPSILON

Bower, Hawkins, Bean, Lowry, Conard
Frazer, Schick, Metcalf, D. Hawk, H. Hawk, Lucas
Yaw, Richardson, Hughes, Lupfer, Hawke

FACULTY MEMBERS

Marguerite Ekdahl

SENIORS

Jane Frazer
Eileen Hughes
Ethel Metcalf

JUNIORS

Dorothy Hawk
Glennibel Hawke
Evelyn Hawkins
Helen Lucas
Betty Lupfer
Catherine Richardson
Mary Schick

SOPHOMORES

Ruth Yaw

FRESHMEN

Jeanne Bower
Jean Conard
Florence Lowry

Ν Ξ Ο Π Ρ Σ Τ Υ Φ Χ Ψ Ω

Delta Chapter
93 Thirteenth Avenue
Established 1914
33 Chapters
Founded 1914
1,850 Members

ZETA TAU ALPHA

Lowman, Good, Lee, Sparks, Mathew, Wheeler, Wilson
Ahrendt, White, Hartupee, Ward, Clark, Marling, Herold
Gills, Wright, Paxton, Burkhardt, Williams, Squire
Gompf, Grubb, Grimes, Johnston, Davis, Walbolt

SENIORS

Freda Burkhardt
Helen Davis
Marjorie Gompf
Alice Grubb
Bernadine Johnston
Janet Paxton
Ruth Russell
Jane Walcutt
Peggy Williams
Clara Wright

JUNIORS

Clare Apel
Emily Ahrendt
Milda Gertz
Margaret Grimes
Marion Herold
Dorothy Marling
Alice Squire
Betty Walbolt

SOPHOMORES

Jane Clark
Jane Good
Martha Hart
Betty Hartupee
Laura Lawson
Ruth Lee
Betty Lowman
Emily Ward
Doris Wardell
Margaret White

FRESHMEN

Margaret Mathew
Elizabeth Sparks
Martha Wheeler
Grayce Wilson

Α Β Γ Δ Ε Ζ Η Θ Ι Κ Λ Μ

Alpha Zeta Chapter
55 Fifteenth Avenue
Established 1921
76 Chapters
Founded 1898
10,500 Members

DORMITORIES

Oxley Hall

FRESHMEN
Wheeler, Shell, Mithoff, Nothstine, Robinson, Smith, Theobald
Drumheller, Rowling, Brooks, Colby, Gunderloy, Fornwalt, Fulks, Johnston
Hart, Middleton, Henderson, Garmhaussen, Rhoads, J. Jones, McElroy, Williams
Polli, Lisko, Persson, Shaffer, Breniser, B. Jones

UPPERCLASSMEN

Sarah Aldridge
Gayle Amstutz
Helen Ayars
Susan Beach
Mildred Bordenkircher
Genevieve Brown
Mary Campbell
Barbara Carpenter
Mildred Coleman
Martha Corry
Dorothy Cox
Jean Crichton
Eleanor Duncan
Jean Failing
Helen Ferguson
Martha Fippin
Ruth Geckler
Isabel George
Martha Hansel
Barbara Hartline
Alda Hatton
Margaret Hayden
Virginia Hermanson
Dorothy Kahananui
Martha Lee
Kathleen McMurray
Jeanne Montgomery
Maxine Morral
Sarah Roberts
Bernadine Scott
Rosanna Scott
Elizabeth Shurtz
Addie Skinner
Sarah Traponsky
Mary Troxell
Geraldine Volmar
Helen Wolfe
Ruby Zurcher

FRESHMEN

Jane Albyn
Barbara Bracy
May Breniser
Betty Brooks
Mae Carstensen
Jean Cary
Margaret Colby
Grace Drumheller
Emma Fornwalt
Wilma Fulks
Jean Garmhaussen
June Grooms
Mary Gunderloy
Mildred Hart
Martha Henderson
Dorothea Jamison
Bee Johnston
Betty Jones
Janice Jones
Kathleen Kuck
Irene Lakatos
Irene Lisko
Doris Marquis
Ruth McElroy
Marcella Meyer
Ruth Middleton
Virginia Mithoff
Ruth Moore
Harriet Nothstine
Ingrid Persson
Elizabeth Polli
Betty Rhoads
Mary Robinson
Doris Rowling
Winifred Schell
Dorothy Shaffer
Eileen Shell
Gwendolyn Smith
Olive Smith
Eleanor Stout
Helen Sullivan
Mary Theobald
Jean Walker
Martha Wheeler
Marianne Williams
Virginia Wilson

UPPERCLASSMEN
Ferguson, B. Scott, Traponsky, Crichton, Roberts, Shurtz, Hartline
Corry, Carpenter, Aldridge, R. Scott, Cox, Zurcher, Kahananui
Troxell, Geckler, Coleman, Wolfe, Beach, Hatton, George, Ayars
Skinner, Campbell, Amstutz, Bordenkircher, Fippin, Papai, Montgomery

Mack Hall

McVickers, Cox, Enders

Margaret Alexander
Elinor Anderson
Ruth Anderson
Margery Angle
Geraldine Barclay
Angela Barford
Margery Bauer
Ruth Becker
Elizabeth Beckley
Nancy Berry
Betty Blue
Anna Mary Boose
Irene Brophey
Vesta Bollinger
Minerva Burner
Mary Buss
Mary Carroll
Margaretta Casey
Cecele Cassick
Pauline Chinn
Martha Close
Eloise Coffman
Bette Collins
Florence Conner
Grace Cook
Betty Corkwell
Ruth Cornwell
Marjorie Cottrell
Evelyn Cox
Ruth Crone
Marjorie Culbertson
Frances Davis
Winifred Dean
Helen Deber
Loretta Delaites
Rebecca Denman
Louise Dinger
Veronica Dion
Mary Donnely
Ruth Dorsey
Florence Drout
Barbara Jane Duffy
Alcyon Elder
Jane Elder
Julianna Elk
Elizabeth Ellenwood
Martha Elliot
Nancy Elliot
Jean Emmert
Mary Jane Enders
Frances Erickson
Helen Falls
Louise Felton
Carol Fisher
Gladys Fringer
Jane Funston
Beatrice Furdaus

Dorothy Gary
Catherine Gillette
Irma Hake
Frances Haley
Harriet Harp
Bertha Harris
Vivian Harris
Clara Mae Hartman
Helen Helfrich
Bettie Hepplewhite
Edythe Hockman
Jane Hoffman
Elizabeth Holl
Lucille Hull
Alice Hultin
Alice Humble
June Hatcher
Ann Jennings
Lenora Jollay
Julia Kehoe
Charlotte Kibler
Betty Kingseed
Juliette Koren
June Kurlander
Margaret Lambdin

Audrey Lancy
Evelyn Larrick
Lois Anne Leach
Dorothy Levine
Molly Lewis
Ruth Libonsky
Delores Marshall
Eleanor Maust
Esther McVicker
Carolyn Melhorn
Eloise Myers
Mary Montgomery
Jane Nakans
Ann Nelson
Alice Newman
Elizabeth Nickerson
Ruth Ellen Orwick
Alice Parent
Jean Parish
Thelma Parker
Mary Peacock
Marcia Ann Phend
Ruth Pontious
Mary Prichard
Alice Raney
Adelaide Reed
Rose Ellen Reed
Louise Reinman
Marcella Risch
Ida Rivlin
Ruth Rosenberg
Martha Roth
Dorothy Rowling
Elizabeth Ryan
Doris Sauerman

Irene Schanz
Helen Schnuble
Mary Schwall
Martha Scroggs
Thelma Shank
Betty Sherwood
Jeanne Shreve
Janet Simon
Lois Singer
Martha Sivaslian
Elizabeth Smith
Heath Snowden
Ruth Snider
Edith South
Dorothy Stacker
Betty Stacy
Anna Lou Stevenson
Jennie Stoll
Mary Strusbaugh
Susan Swisher
Doris Summers
Dorothy Summers
Ann Talbot
Jeanne Truex
Betty Touchman
Eleanor Tufoander
Helen Vath
Betty Wagner
Viola Wald
Betty Walker
Marian Wetherbee
Mary Lee Wilkinson
Elizabeth Williams
Mary Louise Winegar
Marjorie Young

Neil Hall

Busch, Dykstra, Cohen

Eleanor Abelson
Margaret Aikens
Mary Alban
Louise Allen
Katherine Andrew
Margery Angle
Clare Apel
Esther Aronson
Hazel Bachman
Ann Baer
Eula Baker
Charlene Balo
Lois Bannerman
Mary Barber
Lois Barish
Dorothy Barrar
Maxine Bassett
Lillian Bauer
Rebecca Baum
Alicia Beatty
Elizabeth Belke
Jean Berman
Elsie Bernstein
Marian Bessler
Mildred Bishin
Betty Blair
Harriet Block
Selma Bloom
Constance Bowman
Alda Boyce
June Bregman
Vivian Brouthers
Anita Brown
Mary Buckner
Florence Busch
Grace Butler
Elva Caplan
Barbara Carr
Janice Clogg
Betty Cochran
Lenora Cohen
Mary Cox
Ruth Danaceau
Margaret Daughters
Louise Dehn
Janet Deutsch
Joan Dotter
Ruth Dubin
Florence Dykstra
Mildred Edlick
Nancy Elder
Renee Elow
Joy Feemster
Martha Fenton
Lois Ferris
Sylvia Finkelstein
Lillian Flickinger
Geraldine Frankel
Shirley Friedlander
Elaine Friedman
Helen Fuller
Lois Goldsmit
Ruth Goodwin
Algean Groh
Helen Grundstein
Lois Guagy
Marian Hafle
Ruth Haignere
Laccisa Harrison
Mary Harwood
Marylin Hastings
Agnes Heckman
Barbara Helm
Lois Himes
Janet Holt
Virginia Horcher
Janet Horwitz
Katherine Houser
Anna Hunter
June Hunter
Mary Ives
Elaine Jackson
Regina Jacobs
Shirley Jacobs
Sylvia Jacobs
Lillian Jaffee
Phyllis Jeffers
Edith Jersin
Priscilla Johnston
Alice Jones
Betty Jones
Lois Kahn
Irene Kalis
Frances Kaplan
Neva Karrick
Jean Katz
Helen Kiess
Ruth Kendell
Margaret Kennedy
Jeanne Kenney
Kathleen Kessler
Marjorie Keyser
Charlotte Kibler
Mary Kilgore
Elizabeth King
Doris Klar
Edna Klein
Jean Kohler
Fern Kohler
Norma Koplin
Margaret Kramers
Helen Krebs

St. Hilda's Hall

Wilson, Dawson, Ulmer
Poffenberger, Sibley, Probasco, Barnard
Fuller, Philo, Seybold, Roberts
Murphy, Purinton, Abbott, Conner
Bramble, Brashear, Owen, Johnson, Weaver

Virginia Abbott
Eleanor Barnard
Barbara Bramble
Genevieve Brashear
Martha Brown
Phyllis Conner
Caroline Dolson
Peggy Eller
Eleanor Fuller
Pauline Johnson
Edythe Murphy
Mildred Owen
Mary Philo
Jean Poffenberger
Betty Reed
Ann Reppetto
Helen Roberts
Jean Seybold
Lois Sibley
Jeannette Ulmer
Dorothy Weaver
Anne Wilson

NEIL HALL --- Continued

Beverly Landau
Martha Landesman
Hilda Largman
Arline Lehman
Janet Lingo
Vida Loader
Mary Long
Margaret Love
Babette Lowenberg
Ruth Lurie
Margaret Lutz
Lois Macklem
Eleanor Maisel
Lois Malkin
Beatrice Malkoff
Mary Mansfield
Loree Markley
Frances Marks
Ruby Martin
Elizabeth Mayhew
Harriett McCrery
Alice McNish
Kathleen Mellman
Louise Melvin
Sylvia Mermelstein
Margaret Merrick
Dollie Miller
Elaine Miller
Pauline Miller
Ruth Miller
Sara Miller
Elaine Minkow
Rae Mouser
Susann Muter
Florence Nagler
Anise Neitz
Mary Neutzel
Jane Newman
Sue Nolze
Anne Oldham
Patsy Paris
Sonya Paris
Jane Parr
Jean Parr
Jean Patton
Shirley Perlmutter
Ruth Petersen
Thelma Phillips
Renee Pollack
Ruth Pollack
Charlot Polliakoff
Sophia Pomerantz
Patricia Putnam
Lillian Raab
Phyllis Rainer
Bernice Reines
Gladys Rendecker
Ruth Rogers
Saea Rogovin
Alice Rose
Edith Roth
Eloise Roth
Leona Ruess
Rettie Rupprecht
Alma Sanders
Jane Savage
Janet Savage
Aileen Schaengold
Shirley Schaffer
Mary Schill
Raizelle Schneider
Dorothy Schochen
Julia Scholder
Matilda Scott
Sarah Secrest
Opal Seifert
Rose Seifert
Margaret Seman
Onilee Shaner
Virginia Sharrett
Helene Sherfy
Norma Shifrin
Ruth Siens
Fannie Silver
Isabel Simmerman
Lucille Simon
Zoa Slutz
Eleanor Smith
Jane E. Smith
Jane M. Smith
Patricia Smith
Gertrude Sniderman
Jean Spitznaugle
Ellen Star
Ruth Steigerwald
Shirley Stein
Theda Stein
Doris Steinhilber
Marian Steinmann
Leila Stendahl
Jean Sterman
Helen Stern
Janice Stoltz
Eileen Sweeney
Betty Teitelbaum
Peggy Telgater
Rosalie Thompson
Anna May Thour
Martha Tipton
Alberta Tucker
Dorothy Uhl
Elizabeth Vogel
Laura Vorhees
Ruth Weeks
Ann Wolfe
Mooie Wong
Jean Yarman
Dorothy Zeck

Fowler, Davy, Staehling, Brammer, Rawn, Prescott, McCusky, Lomych, Joest Wilkins, Blizzard, Crook, Pickens, Cavins, Starr, White, Willis, E. Reber, A. Reber Schenk, Dix, Strong, Chamberlain, F. Jones, Rarey, N. Jones, Hart, Henderson Moore, Chaverri, Cochran, Snedaker, Davis, Wolff, Snell, Westerman, Hirth, Erskine Arias, Pifer, Neumeister, Schaal, Coxen, Watkins, Gamboa

Westminster Hall

Marta Arias
Coral Becker
Anna Beery
Grace Bissell
Edith Blizzard
Ruth Bolon
Elizabeth Bowers
Melba Brammer
Martha Brush
Jane Carter
Helen Cavins
Mary Chamberlain
Aura Chaverri
Janice Cochran
Betty Coxen
Mildred Creighton
Esther Crook
Mary Davis
Christine Davy
Elsie Dix
Anita Dreyer
Ruth Egan
Isabel Erskine
Jean Fowler
Grace Gary
Jane Geyer
Betty Hall
Martha Hart
Betty Henderson
Alice Hickson
Ruth Hirth
Marion Joest
Caroline Jones
Frances Jones
Nancy Jones
Katherine King
Dollie Kleinhans
Ellen Leitnaker
Ann Lomych
Jean Mason
Gail McCusky
Patricia Meacham
Julia Moore
Mildred Moore
Nancy Morrison
Jane Mygrant
Marian Neumeister
Jane Overman
Hannah Owen
Mary Parsley
Margaret Patterson
Lee Pickens
Priscilla Pifer
Marjorie Putnam
Ruth Rarey
Betty Rauch
Anne Rawn
Anne Reber
Elizabeth Reber
Tad Riley
Jane Runyan
Alice Schaal
Catherine Scheid
Elizabeth Schenk
Ruth Smith
Mary Snedaker
Betty Snell
Mary Staehling
Sue Starr
Dorothy Stott
Betty Strong
Betty Sutfin
Jean Taylor
Betty Tradtman
Jeanne Trew
Dorothy Tubman
Martha Ulrich
Bettye Vaughn
Patricia Watkins
Joanne Westerman
Marjorie Wilkins
Mary Wilkins
Marianna Will
Marian Willis
Betty Wolff

Tower Club

The Tower Club

Francis Adams
Donald Arnold
Robert Arnsbaugh
Thomas Bacon
Robert Baker
Ora Baumgardner
Veron Becher
Roger Becker
Robert Beldon
Joseph Billman
John Bloom
John Blyth
John Borman
Elgar Brown
Herbert Brown
Leon Brown
Richard Brown
Richard Bueker
Wiley Campbell
Harry Carter
Dane Caulkins
Thomas Cavanaugh
Wallace Chapla
Harold Clum
Eugene Coffman
Owen Coghlan
Paul Cohagen
Leroy Collins
Harry Collis
Harold Copley
Robert Corder
Dallas Cornett
Joseph Cox
Stanley Cozart
James Danner
Douglas Davis
Vernon Davis
Robert Davlin
Jerry Dent
Charles Derr
Hubert Dixon
Winston Duckworth
Benjamin Easterling
Donald Eyler
Joseph Fenwick
Robert Fish
Paul Fodor
William Frazier
Clifford Fulton
Richard Gannon
Myron George
John Graham
Loren Grandey
Eugene Green
Eugene Grill
Oren Gum
Blake Hanan
Robert Hawthorne
Clifford Heer
Robert Henry
Donald Henthorn
James Hogg
Edward Hoke
Robert Hower
Samuel Huber
Stanley Humphrey
Sidney Isenberg
Robert Janson
Richard Jones
George Jump
David Keller
Lawrence Kempton
Edward Kern
Carl Kessler
Richard Keusch
Donald Kiracofe
Aimo Kivinemi
Harold Klum
Jerry Kramer
Dillard Kuhlman
Richard Lash
Robert Latier
Neal Layne
John Leiman
John Lewis
John Louzecky
Russell Lovell
Harold Lowe
Roland Lynch
Robert Lynn
Floyd Madden
Roy Maddux
John Mann
Donald McAdams
Robert McCormick
John McEwen
Joseph McQuaide
William Mericle
William Merrell
Lawrence Metcalf
Kenneth Miller
Richard Mitchell
Horace Mitten
Howard Mohler
Nello Monarchi
Alfons Monas
David Moody
Carl Moore
Dean Moore
John Moore
Paul Moore
Jack Morris
John Mount
Fritz Myers
John Newman
Henry Nickel
David Nielson
Rex Norrick
George Olin
Michael Papai
Wayne Parker
William Parker
Reeve Paxson
Lowell Perkins
Richard Perkins
Avon Pickering
William Pierson
Norman Price
Robert Prior
Homer Rapp
Haines Reichel
Donald Ress
James Rickey
Harlan Ridenour
Jacob Riggs
James Robinson
Carl Roesch
Frank Rosenberger
Paul Ruese
Warren Ruff
Ross Russell
Lawrence Sarbaugh
Arthur Schwemler
William Scott
Eugene Seaman
Robert Segna
Walter Shaffer
Bert Showman
Herbert Sidle
Theodore Smart
Jack Smith
Robert Smith
Walter Smith
Richard Spear
Edward Staehling
George Stancu
George Stengel
Charles Stephenson
James Stephenson
Elroy Stimpert
Richard Strominger
James Stubbins
Robert Sweeney
Stanley Swenson
Glenn Tanner
Robert Tate
Carl Terry
Harry Thoben
Arthur Thomas
Kenneth Thomas
Robert Thomas
Neal Thomsen
John Trimmer
Wallace Vietor
William Waller
Andrew Wansack
Paul Ward
Edgar Watkins
Chester Watts
Dana Weaver
Kenneth Webb
Robert Weber
Ernest White
Allan Wiggins
Donald Wilde
Edwin Willing
John Wilson
Louis Wolfe
Homer Wood
Paul Young
Thomas Zaugg
Robert Zeek
Donald Ziegler
Vernon Zieske

Buckeye Club

The Buckeye Club

MEMBERS

Donald Andregg
Louis Barton
Eugene Bates
Clifford Beck
James Bellock
Robert Beltz
Weldon Benbower
Rudolph Berkhouse
Donald Bernard
Ivan Biscan
Roger Biser
Earl Blayney
Harry Blum
Edwin Bomeli
Larry Booher
Stanley Book
Norman Bradstock
Kenneth Breunig
Paul Brown
Willard Bryant
Donald Capper
George Carr
Bentley Case
Azro Cheney
John Christman
Robert Class
Frederick Claugus
John Cleary
William Coleman
Carl Cooperrider
Carl Cox
Earl Cox
Ray Cruey
Raymond Cutter
Charles Dailey
Stanton Darling
Myron Davis
Francis Day
Kenneth Dobson
Stephen Eros
Robert Erwin
Joseph Foster
Homer Frazier
Marvin Frederick
Marion Fryer
Harold Geiger
David Gilmore
Rogers Grimes
Frederick Gutridge
Robert Hanville
Jack Harris
Kenneth Hausman
Henry Hinke
Harold Hipsher
Robert Hummer
Harold Husted
Paul Jenyk
Fred Joseph
Robert Lane
Julian Leet
Robert Lescher
Joseph Mack
Glyde Marsh
Joseph Masaryk
Allen Maurer
Robert McCort
Leonard Melvin
Gilbert Mickelson
Henry Miell
Raymond Miller
Richard Mindigo
Leo Mistak
William Moreland
Robert Newbold
John Newman
Michael O'Horo
Claude Perry
John Petruska
Carl Presgrave
James Rice
Charles Riegle
Max Ruhl
Robert Rupp
Harry Shaefer
Victor Shumaker
William Slinger
George Smith
Richard Smith
Frank Spirk
Robert Stout
Bruce Strickling
Charles Teale
William Thomas
Robert Thompson
Joe Trosak
Frank Vaclavik
James Whittaker
Harold Wiedeman
Clifford Willford
Maurice Wogaman
William Woods
Julian Yocom

Stadium Club

The Stadium Club

Jack Abrams
Clarence Acker
Robert Anderson
Russell Arthur
Bill Arthurs
Andrew Bailey
Thomas Bailey
Robert Balthaser
Dale Baughman
Francis Beall
Harold Beighley
Robert Bigler
Milton Blatt
Karl Boehk
Heinz Boker
Russell Bolinger
Eugene Boweres
Arthur Broadway
Alfred Burchard
Jack Carnahan
Warren Christman
Allen Conkle
Richard Curl
Jerome Deitch
Joseph DiFranco
Charles Derbyshire
Arthur Dove
Ernest Eckert
Ralph Fetter
Paul Foster
George Gary
Charles Gehrke
Byron Geiger
James George
Klein Gilhousen
Ralph Gloss
Lloyd Gnagey
Louis Goldman
Paul Graham
Philip Greene
Floyd Groff
Harold Hall
Edward Hartman
James Higgins
Bruce Hingham
Joseph Hirschberg
James Hoffman
Joseph Hoffman
Edwin Hoffstetter
Lawton Howell
John Howells
Dwight Hughes
Hugh Hull
Michael Hunyadi
Robert Kessler
Eldon Krantz
James Konneker
Floyd Kolb
Charles Lane
James Lane
Lawrence Leiby
Robert Livensparger
Ivan Logan
Frank Lorimer
Albert Mack
Gordon Mason
Russell Masterson
Arch McCormick
Emanuel McGregor
Dwight Meehan
Charles Melton
Joseph Mihalka
Theodore Munch
William Muntean
Lewis Offensend
Robert Owens
Marcus Page
Lowell Parks
Robert Pinches
Thomas Pomeroy
Willard Price
Ralph Prouty
Dwight Ridge
Robert Ries
John Ringhisen
Robert Robinson
William Robison
Waldo Schied
Judah Schwartz
Bill Shelton
David Sprague
Charles Smith
Emil Sluga
John Stage
Ted Stamm
David Strausser
Robert Stutzman
Vernon Tharp
Dan Thomas
Elmer Thomas
John Thomas
Robert Tippet
Vernon Trinter
William Turpin
Andrew Van Echo
Harry Vogelsong
Lowell Walder
John Webb
Robert Weber
James White
Glen Wintermute
Richard Wood
Bernard Zemel
Clarence Zieske
Milton Zimmerman

PROFESSIONALS

Bell, Allen, Miller, Hinchman
Mellor, MacQuigg, Berwitt, Galvin, Hendershot
Ryan, Puppel, Hawkins, Heffron

Professional Interfraternity Council

Alpha Kappa Kappa	John Carnes
Alpha Omega	Louis Galvin
Alpha Psi	Earl Sprunger
Delta Sigma Delta	William Mellor
Delta Theta Phi	Robert Read
Gamma Eta Gamma	Charles Hendershot
Nu Sigma Nu	Benjamin Hawkins
Omega Tau Sigma	Lowell Hinchman
Phi Chi	Ralph MacQuigg
Phi Delta Epsilon	Michael Perlin
Phi Delta Phi	John Bell
Phi Rho Sigma	Attulio Puppel
Psi Omega	Donald Miller
Sigma Iota Zeta	Stanley Cooper
Tau Epsilon Rho	Louis Berwitt
Theta Kappa Psi	George Ley

ALPHA KAPPA KAPPA

Kuntz, Ringer, Harding, Duncan, Deishley, Radancevich, Rogers
Boehm, Clark, Wince, Randall, Armour, Dickerhoof, Hughes, Kincaid
Hamm, Stine, Healey, Butcher, Artz, Lovebury, Light
Schumacher, Pearson, Schaeffer, Sparling, Groom, Forrester

FACULTY MEMBERS

Hugh Beatty
George Curtis
Horace Davidson
Francis Davis
Joseph DeLor
James Ferguson
Fred Fletcher
Albert Frost
Isaac Harris
John Hill
John Horst
Paul Hudson
Robert Kirk
John Mitchell
Ralph Pagel
Claude Perry
Philip Reel
Raymond Seymour
Lee Sharp
John Upham
Donald Yochem

SENIORS

Curtis Artz
Wendell Butcher
Donald Haugh
Joseph Healey
Richard Light
William Lovebury
Richard Lucas
George Martin
Raymond Slabaugh
William Sparling
George Stine

JUNIORS

Lloyd Boehm
James Boyer
John Carnes
Thomas Clark
Charles Deishley
Charles Duncan
Joseph Forrester
Joseph Geer
Robert Hamm
Victor Hilligas
William Kuntz
Donald Pearson
Joseph Schaeffer
Edward Schumacher
Andrey Stevenson
Edward Young

SOPHOMORES

Dean Armour
Ernest Breyfogle
Richard Gilson
Joseph Groom

FRESHMEN

Gilbert Dickerhoof
Albert Frell
Charles Harding
Thomas Hughes
Gene Irving
Robert Kincaid
Jarko Radancevich
Samuel Randall
Robert Ringer
Bradway Rogers
Gale Ross
Maurice Wince

Ν Ξ Ο Π Ρ Σ Τ Υ Φ Χ Ψ Ω

Pi Chapter
199 West Tenth Avenue
Established 1902
50 Chapters
Founded 1888
16,100 Members

ALPHA OMEGA

Erlitz, Shotten, Shore, Engel, Berkowitz, Lefferts, Kleine
Venook, Sobel, Babushkin, Samuels, Lurie, Goldberg, Rose
Orgel, Kalman, Levy, Edelman, Garbus, Steinfeld, Rodinsky, Galvin
Studin, Dworkin, Brody, Sacks, Shapiro, Goldsmith, Soroko, Rubinstein

SENIORS

Murry Brody
Sanford Dworkin
Paul Goldsmith
Philip Sacks
Philip Shapiro
Arthur Soroko
Paul Studin

JUNIORS

Louis Galvin
Harry Garbus
Harold Kalman
Daniel Rodinsky
Harry Rubinstein
Benjamin Steinfeld

SOPHOMORES

Arthur Edelman
Samuel Levy
Victor Orgel

FRESHMEN

Walter Babushkin
Marvin Berkowitz
Harvey Cole
Howard Engel
Stanley Erlitz
Sidney Goldberg
Harold Kleine
Nathan Lefferts
Jack Lurie
Charles Rose
Milton Rubin
Herbert Samuels
Lewis Shore
Irving Shotten
Arthur Sobel
Joseph Venook

Α Β Γ Δ Ε Ζ Η Θ Ι Κ Λ Μ

Psi Chapter
238 W. Tenth Avenue
Established 1927
34 Chapters
Founded 1907
7,500 Members

ALPHA PSI

Forthofer, Piper, Lewis, Northington, Lusk, Richards, Rainge, Getty
Beamer, Jones, Rhinebarger, Kottenbrock, Ross, Simione, Puppel, Menges
Funderburg, Engard, Lantis, Houdeshell, M. Ross, Dimick, Dorman, Kline, Chambers
Peck, Heller, Carpenter, Reid, Smith, Oswalt, Martin, Berger

FACULTY MEMBERS

Derwin Aschraft
William Bills
John Helwig
John Knapp
John Mills
Harold Moses
Russell Rebrassier
Arthur Schalk
Clarence Woodhouse

SENIORS

Joseph Berger
James Hay
Oliver Heller
John Hisgen
Edgar Houdeshell
Edward Peck
Martir Ross
Gail Smith
Earl Sprunger

JUNIORS

Homer Carter
James Dorman
Clinton Forthofer
David Funderburg
Robert Getty
Robert Hocker
Donald Hott
Gaylord Lewis
William Martin
Louis Northington
Lloyd Oswalt
William Piper
John Puppel
Joseph Reed

SOPHOMORES

Paul Beamer
Robert Carpenter
Walter Chambers
Randall Foley
Lowell Jones
Dale Kline
Amos Kottenbrock
David Lusk
Robert Menges
Jacob Richards
Charles Ross
John Simione
Bruce Swart
Lloyd Terrill
Paul Wallace
Kenneth Welty

FRESHMEN

James Davis
John Dick
Alan Dimick
Richard Engard
Harold Harter
Ervon Hollingshead
Dick Junk
Paul Keene
George Lantis
John Rainge
Charles Seward
Roy Rhinebarger

Alpha Chapter
101 Twelfth Avenue
Established 1907
7 Chapters
Founded 1907
2,300 Members

EPSILON PSI EPSILON

Campbell, Zettel, Miller, McKinney, Kneebusch, England, Ruhlman, Keffer
H. Buenau, Brady, Baldwin, Hursch, Evans, Keller, Schrapp, Spellicy
Sturges, Kaufman, Wey, Sauer, Bixler, Kerr, Zentner, Rankin
Frey, Smith, Dunn, Holdren, McElwain, Fenton, Richardson, Jauch
Williams, Hofstetter, Mason, Kehoe, J. Buenau, Kurtz, Keith, Fry

FACULTY MEMBERS

Glenn Fry
Herbert Mote
Ellsworth Reese

SENIORS

John Buenau
Frank Dunn
Fred Fenton
Henry Hofstetter
Richard Jauch
Claire Kehoe
Jack Kurtz
Marlan McElwain
Kenneth Mason
Fred Richardson
Robert Sturges
Werner Zentner

JUNIORS

Thomas Brady
Harold Buenau
Dennis England
Charles Evans
James Frey
Hazard Holdren
Charles Hursh
Raymond Kaufman
Jack Keith
George Kerr
Robert McKinney
Samuel Sauer
Irvine Smith
Jack Spellicy

SOPHOMORES

Russel Baldwin
Donald Bixler
Jerry Garrard
Donald Keffer
William Kneebusch
Jack Miller
George Rankin
Donald Ruhlman
John Zettel

FRESHMEN

Samuel Campbell
Ralph Keller
Donald Schopp

Α Β Γ Δ Ε Ζ Η Θ Ι Κ Λ Μ

Beta Chapter
76 Twelfth Avenue
Established 1920
7 Chapters
Founded 1919
734 Members

GAMMA ETA GAMMA

DeMuth, Shannon, Mahu, Bauman, Dush, Beringer, Wible
Acton, Harmon, McClary, Gorman, Oliver, Hitchcock
Heaton, Rankin, Cline, Hendershot, Costello, Redinger, Mallow
Montgomery, Woodard, Galeman, Stilwell, Petersen, Kosach

FACULTY

Arthur Martin

SENIORS

William Coleman
Joseph Dush
James Gorman
John Harmon
Wilford Heaton
Charles Hendershot
Michael Kosach
Clarence Lee
Robert Montgomery
Myron Oliver
Rollin Petersen
Frazer Redinger

JUNIORS

Guy Cline
Joseph McClary
Richard Rankin
Kenneth Robbins
James Stilwell
John Woodard

FRESHMEN

Joseph Acton
Richard Bauman
William Beringer
Robert Costello
John DeMuth
Edward Maher
Carl Mallow
John Shannon
David Wible

Rho Chapter
29 East Frambes Avenue
Established 1922
32 Chapters
Founded 1901
1,300 Members

MU BETA CHI

Golomb, Groban, Loeb, Horowitz, Moses, Franklin, Hoffman
Lefkowitz, Zeiger, Jacoby, Barry, Spiro, Kotosky
Weintraub, Robbin, Rapport, Balas, Freedman, Scott

SENIORS

Arthur Freedman
Samuel Golomb
Harold Kotosky
Sam Lefkowitz
Adolf Rabinowitz
Milton Rapport
Herman Scott
Meyer Spiro
Hyman Weintraub

JUNIORS

Jerome Balas
Mitchel Cohen
Sidney Franklin
Myron Hoffman
George Jacoby
William Loeb
Harry Robbin
George Zeiger

SOPHOMORES

Mayer Horowitz
Jack Jenefsky
Paul Kluga
Harold Linsky

FRESHMEN

Grant Brandon
Joseph Groban
Edward Kellerman
Herman Vaprin

Α Β Γ Δ Ε Ζ Η Θ Ι Κ Λ Μ

Beta Chapter
46 Sixteenth Avenue
Established 1935
2 Chapters
Founded 1930
100 Members

NU SIGMA NU

Greegor, Brown, English, Lowery, M..Smith, W..Smith, Caudill, Burrell
Rowles, Scott, Roberts, Heisel, Hawkins, Beattie, Pfaadt, Ternocky, Shearer
Sargis, Shorkey, Houston, King, Harsh, Brooks, Geckler, Perri, Moss
Jones, Wharton, Scheetz, Urban, Keck, Marsh, Schaefer

FACULTY MEMBERS

John Alcorn
James Beer
Caspar Benson
Rollo Bonnell
John Brown
Oscar Coddington
Jacob Coons
Rollin Durant
Robert English
John Farson
James Foley
Huston Fulton
Morris Goldberg
Eldred Heisel
Benjamin Houghton
Elmer Horton
Phillip Knies
Harry LeFever
Howard Mitchell
Thomas Rardin
Paul Schaefer
Hugh Setterfield
Charles Shepard
Clifford Sherburne
Clayton Smith
William Starin

SENIORS

Thomas Frame
Benamin Hawkins
Homer Keck
Willis Kubiac
Warren Lapp
George Lemon
John Lowery
John Moss
Harold Roberts
Dell Russell
Robert Scott
Frank Ternocky

JUNIORS

Richard Brooks
Robert Cassidy
Jack Dillahunt
William Houston
Donald Jones
William Marsh
Ernest Perri
Raymond Scheetz
George Schwemlein
Merl Smith
William Smith
Walter Stout
Don Urban
Joseph Wharton

SOPHOMORES

Russel Brown
Darrell Caudill
Ivan Clark
Robert English
David Greegor
Robert Harsh
Nathan Headley
Jasper Hedges
Harry Keys
Jack Knapp
Roger Lyons
John Read
Harold Sargis
Howard Scott
Gerhard Shearer
Robert Sherman
James Thomas

FRESHMEN

Garrett Ackerman
Fountain Beattie
Fredric Balz
Robert Burrell
Charles Clark
Robert Davison
Charles Geckler
Robert Ireland
Francis McCoy
William Monger
Clyde Norman
William Pfaadt
Don Rowles
Richard Shorkey
Philip Vandeman
Joseph Wilson
Richard Woodyard

N Ξ O Π P Σ T T Φ X Ψ Ω

Beta Tau Chapter
1454 Neil Avenue
Established 1935
42 Chapters
Founded 1882
14,642 Members

OMEGA TAU SIGMA

Amerine, Crawford, Boyer, Gray, Welbourne, Dickason, Stewart
Kagy, Higley, Fox, Mauger, Koebel, Price, deVarennes, Smith, Reiner
Muntz, Lisowski, Henson, Strawn, Washburn, Hinchman, Collier, Tacke, DeTray, Kloboucnik
Cobb, Finney, Enzie, Jackson, Badger, Schwarm, James, Davison, Boyd, Harris
Smith, E. Evans, Waite, M. Evans, Kuhn, Walmsley, Elsass, Dinsmore

FACULTY MEMBERS

Oscar Brumley
Theodore Fitzgerald
Leonard Goss
Walter Hobbs
Walter Krill
Roy Nichols
John Shoemaker

SENIORS

Paul Boyer
Charles deVarennes
Russell Dickason
Milton Evans
Malcolm Finney
William Harris
Benjamin Henson
Harold James
Irvin Kuhn
Thaddeus Lisowski
Harry Mauger
Paul Muntz
Willard Strawn
Fred Tacke
George Walmsley
Paul Washburn

JUNIORS

Max Badger
Otto Cobb
Donald DeTray
Frank Enzie
Edgar Evans
Murl Fox
Charles Higley
Woodrow Jackson
Berlin Kagy
Melvin Kloboucnik
Floyd Koebel
James McOwen
Andrew Reiher
Francis Schwarm
Richard Smith
Robert Smith
Edward Waite

SOPHOMORES

Ivan Amerine
Wayne Boyd
Ray Collier
Roy Davidson
Jack Dinsmore
Norman Elsass
Paul Gardner
Oliver Gray
Wilbur Hilsheimer
Lowell Hinchman
Lawrence Price
Marvin Stuart

FRESHMEN

Verle Crago
Harry Crawford
Robert Glover
Laverne Graham
Carl Vanpel
Russell Welbourn
James Wilkinson

Α Β Γ Δ Ε Ζ Η Θ Ι Κ Λ Μ

Gamma Chapter
1968 Iuka Avenue
Established 1911
5 Chapters
Founded 1907
1,500 Members

PHI CHI

**Calland, Gallagher, Drummond, Schellhase, Blanden, Messenger, Bannister, Wilson
Franken, Phillips, Rice, Morgan, McCreary, Magnuson, Meckstroth, Fox
Brancamp, Smith, Kackley, Mogg, Neiswander, Schumaker, Allison, Roth, Stoner
Dodd, O'Neill, Battles, Ferguson, Mallett, Mahaffey, Kistler, Wilkins
MacQuigg, Muckley, Bowsher, Wharram, Pilmer, Schweitzer**

FACULTY MEMBERS

Charles Doan
Samuel Edelman
Herbert Emswiler
Ralph Hartwell
George Peters
Harold Postle
Frank Riebel
George Watson
Oram Woolpert
Paul Yates

SENIORS

Lambert Agin
Robert Berkebile
Merwine Blanden
Robert Bowsher
Duane Kackley
Victor Kistler
James McCreary
Harold Messenger
Franklyn Rice
Ralph Sampson
William Schumacher

JUNIORS

William Bannister
William Calland
Selwyn Drummond
Thomas Fox
Francis Gallagher
Paul Meckstroth
Richard Morgan
Thomas O'Neill
Gordon Pilmer
Sidney Rice
Carl Roth
Julius Schweitzer
Robert Smith
Robert Wilson

SOPHOMORES

Morris Battles
Robert Ferguson
Donald Greenamyer
Mack Lopusniak
Robert Magnuson
Albert Mogg
James Muckley
Marvin Roszmann
Frederick Schellhase
John Strait
Kenneth Wharram

FRESHMEN

Willard Allison
Joseph Brancamp
Theodore Dodd
Howard Mahaffey
Dean Mallett
Floyd Neiswander
Ralph Phillips
Leroy Schumacker
Willard Stoner
William Wells
John Wilkins

Ν Ξ Ο Π Ρ Σ Τ Υ Φ Χ Ψ Ω

Gamma Chapter
354 W. Ninth Avenue
Established 1913
67 Chapters
Founded 1889
20,000 Members

PHI DELTA PHI

Jordan, Merry, Price, Covington, Junk, Brown, Coleman
Mitchell, Fais, Grace, De Vennish, Earhart, Pfeifer, Murr, Robison
Crow, Meifert, Bell, Young, Weed, Applegate

FACULTY MEMBERS

Herschel Arant
Robert Hunter
Norman Lattin
Robert Mathews
William Rose
Alonzo Tuttle
Harry Vanneman

SENIORS

James Bell
Paul Brown
Warren Earhart
Arthur Meifert
Robert Merry
John Mitchell
Lowell Murr
Harry Price
Ithamar Weed

JUNIORS

Thomas Applegate
Philip Aultman
Clarence Covington
Fred Crow
Richard Grace
Kline Roberts
George Young

FRESHMEN

Robert Coleman
Joseph DeVennish
Edward Doyle
Gervais Fais
Jackson Jordan
William Junk
Joseph Pfeifer
Frank Robison
George Sauer

Α Β Γ Δ Ε Ζ Η Θ Ι Κ Λ Μ

Swan Inn Chapter
Established 1893
62 Chapters
Founded 1869
28,632 Members

PSI OMEGA

Patton, Dew, Novotny, Schaeffer, Hatch, Dredge, DiBello, Reeves, Close
Kesler, Backus, R. Miller, Thornhill, Evans, D. Miller, Wagner, King, McCreary
Jerman, Reynolds, Perkins, Trach, Wearstler, Mackenbach, Rusk, Suitor, Uhrig, Moore
Gnandt, Fries, Troyan, Samuel, Brown, Brunk, Flemington, Steiner, Williams
Donovan, Menendez, Groman, Carrasquillo, Barlow, Blaine, Warren, Dimity, Imhoff

FACULTY MEMBERS

Irwin Bottenhorn
Carl Boucher
Harvey Cottrel
Harold Crow
William Graham
Wilbur Marshall
Wendle Postle
Harry Semans
Herbert Shumway
Dick Snyder
Frank Starr
Victor Steffel
..Robert Trippy
Robert Wade
Roland Wiltberger

SENIORS

Harold Barlow
Charles Blaine
Reinaldo Carrasquillo
William Dimity
Richard Donovan
Herman Groman
Andrew Imhoff
Francis Menendez
Frank Warren

JUNIORS

Robert Brown
Richard Close
Anthony DiBello
William Flemington
Joseph Gnandt
Clare McCreary
Dean Miller
Roger Miller
Paul Raish
Roy Schaeffer
Richard Steiner
Paul Suitor
Mark Trach

SOPHOMORES

Gilbert Backus
William Dew
Stanley Evans
George Fries
Albert Jerman
Donald Kessler
Charles Mackenbach
Thomas Moore
James Reynolds
William Rusk
George Wagner
David Wearstler

FRESHMEN

Lewis Brunk
Lawrence Church
Howard Dredge
Charles Hatch
Than King
John Novotny
Woodrow Patton
Jack Perkins
Nelson Reeves
Richard Samuel
James Thornhill
Stephen Troyan
Frank Uhrig
Louis Wascepinez
Robert Williams

N Ξ O Π P Σ T Υ Φ X Ψ Ω

Psi Chapter
109 Twelfth Avenue
Established 1901
31 Chapters
Founded 1892
21,172 Members

SIGMA DELTA CHI

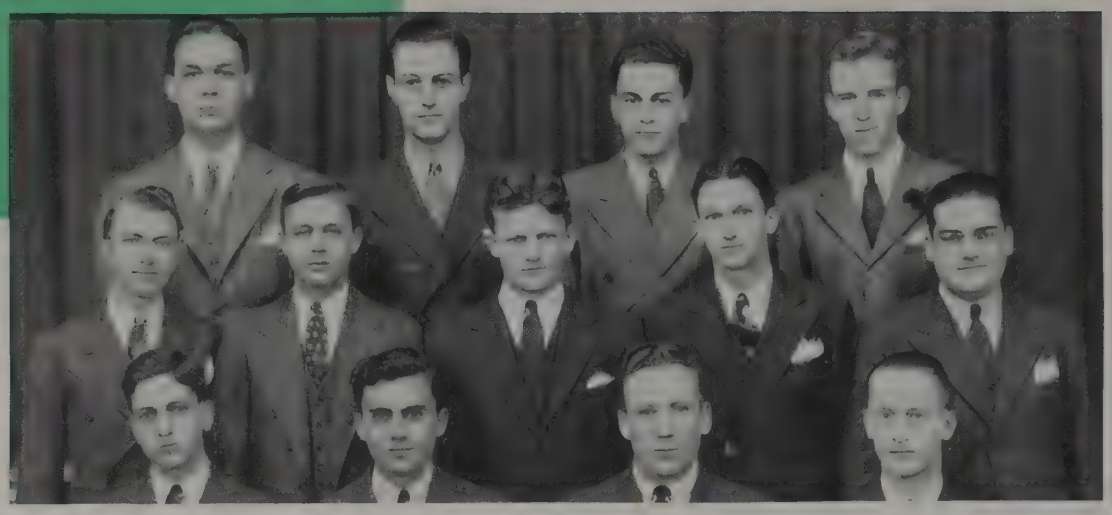

Sattler, Burke, Gordon, Graber
Wiseman, Gross, McFadden, Havener, Hirsch
Squires, Taylor, Eubanks, Halliday

FACULTY

Edward Doan
Lester Getzloe
Raymond Lawrence
Norval Luxon
James Pollard
Harold Schellinger

SENIORS

Henry Bachrach
James Burke
Irvin Eubanks
Earl Gordon
Charles Graber
Robert Halliday
Willard Hirsch
Irving Lichtenstein
Tom McFadden
George Sattler
Eugene Squires
Richard Taylor
Donald Wiseman

JUNIORS

James Danner
Amon Gross
Vernon Havener
Paul Jacobs
John Norman

Α Β Γ Δ Ε Ζ Η Θ Ι Κ Λ Μ

Ohio State Chapter
Established 1911
44 Chapters
Founded 1907
5,000 Members

HONORARIES

Medicine
Gamma Chapter
Established 1933
41 Chapters
Founded 1902

ALPHA OMEGA ALPHA

Farber, Schafer
Curtis, Meyer

Alpha Omega Alpha was organized for the promotion of scholarship and research in medical schools, the encouragement of a high standard of character and conduct among medical students, and the recognition of high attainments in the medical sciences of practice and related fields. Regular members are medical men and women who as undergraduates have given promise of becoming leaders in this profession, while honorary memberships are given to physicians who have attained distinction in any worthy line of human endeavor. This group sponsors one public lecture a year —this year by Dr. Logan Clendening, who spoke on "The Doctor in Art, Music and Literature."

FACULTY MEMBERS

Fremont Bateman	Charles Doan	Morris Guthrie	Phillip Reel
Leslie Bigelow	Verne Dodd	Frank Hartman	Harry Reinhart
John Brown	Kenneth Ferguson	Gilman Kirk	Clayton Smith
George Curtis	Jonathon Forman	Robert Kirk	John Upham
Horace Davidson	Albert Frost	George Nelson	Neal Wood
Joseph DeLor	Grant Graves	Dwight Palmer	Oram Woolpert

SENIORS

David Farber	Willis Kubiac	Alexander Pollack	Paul Schafer
Eldred Heisel	Blanche Meyer	Galon Rodabaugh	Jack Silberstein

Pollack, Silberstein, Meyer, Kubiac, Rodabaugh
Heisel, Farber, Nelson, Curtis, Schafer

BETA ALPHA PSI

Accounting
Omicron Chapter
Established 1929
18 Chapters
Founded 1919

Membership to Beta Alpha Psi, national accounting fraternity, is restricted to Juniors and Seniors majoring in accounting. The selection is based partly on scholarship. The chapter at Ohio State boasts of many alumni prominent in the business world. The high standards which this group upholds, coupled with its achievements, have made it one of the goals of those who plan to enter the field of accounting. This honorary society, founded in 1921, is one of the organizations connected with the accounting department in the College of Commerce.

FACULTY MEMBERS

Dallas Bolon
Walter Burnham
William Dickerson
George Eckelberry
Wilfred Fleig
Brooks Heckert
Arthur Jahn
James McCoy
Hermann Miller
Daniel Shonting
Jacob Taylor
Walter Wall
Russell Willcox

SENIORS

Richard Baker
Martin Barrett
Irving Converse
Alan Fite
William Hamilton
Ernest Hicks
Lester Hite
Linn Hobbs
John Koman
Robert Lowman
Robert McCarthy
Donald Merrick
Robert Mertie
Robert Miller
George Morris
Harold Negelspach
Carl Presgrave
Richard Remy
Edwin Sarrey
Max Schmitt
Fred Sloane
Wade Turvy

JUNIORS

Ivan Biscan
Richard Clevenger
John Cotabish
Wilbur Dayton
Donald Friend
James George
Edward Hartman
Clifford Morgan
Wayne Overmyer
Robert Stout
Herbert Todd
William Woodward

Sarrey, Friend, Woodward, Fite, Mertie, Baker, Hobbs
Hartman, Dayton, Schmitt, Cotabish, Sloane, Stout
George, Hicks, Todd, Morgan, Merrick, Biscan, Negelspach
Presgrave, Clevenger, Remy, Koman, McCarthy, Winchell
Morris, Miller, Hamilton, Zimmerman, Dickerson, Jahn, Lowman

Commerce
Beta Chapter
Established 1922
43 Chapters
Founded 1913

BETA GAMMA SIGMA

Beta Gamma Sigma is the only national commerce honorary in the United States. Membership to this fraternity is based on scholastic attainment, the members being chosen from the upper tenth of the Senior Class. Selection is also based on personality and character. During the spring quarter of each year Beta Gamma Sigma sponsors a scholarship dinner for all freshmen in the College of Commerce who have a point-hour ratio of 3. or higher.

FACULTY MEMBERS

Theodore Beckman
Orin Burley
Charles Dice
Catherine Dolby
Elvin Donaldson
William Duffus
George Eckelberry
James Hagerty
Claire Harmeyer
Gordon Hayes
Brooks Heckert
Felix Held
Henry Hoagland
Charles Huntington
Harold Maynard
John Mee
Hermann Miller
Robert Patton
Montgomery Pike
Charles Reeder
Daniel Shonting
Edwin Smart
Richard Stevens
Jacob Taylor
Eugene VanCleef
Henry Walradt
Walter Weidler
James Yocum

GRADUATE MEMBERS

Sam Arnold
Hans Carstensen
Jack Colclough
Robert Manhart
Marjorie Poston

SENIOR MEMBERS

Howard Blackburn
Philip Brier
Jean Emmert
Jerome Kreinberg
Robert Mertie
Robert Miller
Ralph Schaefer
Reed Zimmerman

CHI DELTA PHI

Literary
Alpha Epsilon Chapter
Established 1926
27 Chapters
Founded 1919

Chi Delta Phi, a national literary society, bases its membership on ability in wriitng. To improve their work members subject their writing to self criticism, and to the suggestions of already successful authors. This group strives to further creative writing, to stimulate reading, and to increase public interest in contemporary literature by sponsoring lectures by prominent people in this field. This year Chi Delta Phi brought Robert Frost and Louis Bromfield to our campus.

FACULTY MEMBERS

Bernadine Whitmer

SENIORS

Elizabeth Beck
Jessie Blickensderfer
Carol Coffin
Clara Distel
Martha Hinkle
Nettie Mendel
Elizabeth Neff
Jane Neff
Jean Poffenberger
Grace Schaffner
Rita Thomas
Carolyn Woodard
Jeanne Yantes

JUNIORS

Lorraine Becker
Dorothy Bramble
Betty Irwin

SOPHOMORES

Mary Davis
Lois Jennings
Lois Loghry

FRESHMEN

Harriet Grant

Blickensderfer, Loghry, E. Neff, Yantes, Davis, Thomas, Woodard
Becker, Lebo, Mendel, Beck, Schaffner, Hinkle, Grant
Jennings, Distel, J. Neff, Poffenberger, Light, Bramble

DELTA OMICRON

Music
Chi Chapter
Established 1928
28 Chapters
Founded 1909

Wilkins, Sayers, Smith, Dierker

Delta Omicron, national honorary music sorority, was formed at the Cincinnati Conservatory of Music in 1909. The Chi chapter at Ohio State was established to promote the work of women musicians and to foster fellowship among students in undergraduate years. Members are chosen for outstanding attainments in music. This year Chi chapter initiated Margaret Speaks as a national honorary member. Also, all the members of the group participated in a concert given during the Spring quarter.

SENIORS

Kathryn Baum
Mary Beitler
Barbara Brown
Jane Coulter
Ruth Davis
Lillian Dierker
Olive McCombs
Lucine McNaught
Mary Morrison
Elizabeth Reber
Martha Sayers
Estelle Smith
Miriam Straley
Mary Wilkins
Wanda Worthington

JUNIORS

Jean Brunner
Katharine Hughes
Jean Seybold
Catherine Silbernagel
Jean Sprenger
Janet Williams

SOPHOMORES

Ruth Barnebey

**Worthington, Barnebey, Brunner, Hughes, Straley, Davis
McNaught, Silbernagel, Seybold, Baum, Williams, Reber
Coulter, Sayers, Smith, Dierker, Beitler**

ETA SIGMA PHI

Classical Languages
Alpha Tau Chapter
Established 1934
45 Chapters
Founded 1924

Eta Sigma Phi fraternity is an honorary society of students whose purpose it is to develop and promote interest in classical study, whether in history, art or literature, and to effect closer relationship among its members. The quarterly program consists of initiation, business meeting, and banquet, except in the spring when a picnic is held. Members are usually recommended by the faculty and then invited personally by an executive committee which is elected in April immediately preceding the National Convention.

Cohen, Gompf, Wolfe, Cory, Ferguson, Self, Hoff

FACULTY MEMBERS

Kenneth Abbott
George Bolling
John Hough
William McDonald
John Titchener

GRADUATE STUDENTS

Esther Gantz
Kathryn Reichardt
Eileen Smoke

SENIORS

Vera Carter
Edward Cory
Merrila Davis
Avah Fahnestock
Jeanne Ferguson
Russell Foster
Marjorie Gompf
Katherine Hannay
Virginia Hoff
Josephine Mooney
Mary Self
Elizabeth Shurtz
Sam Stregevsky
Joella Whitaker
Margaret Wolfe

JUNIORS

Robert Boroff
Annetta Cohen
Dorothy Conway
David Efros
Virginia Hupp
Mary Jackson
Doris Lusk
Evelyn Mallernee
John Oglevee
Margaret Patterson
Jane Trent

SOPHOMORES

Charles Bates
Edward Hill

Jackson, Lusk, Fahnestock, Oglevee, Shurtz, Patterson
Stregevsky, Mooney, Davis, Carter, Trent, Foster
Hoff, Cohen, Wolfe, Cory, Ferguson, Self, Gompf

KAPPA KAPPA PSI

Band
Eta Chapter
Established 1923
21 Chapters
Founded 1919

The honorary band fraternity, Kappa Kappa Psi, is a musical organization which was established at Ohio State to provide a means of conferring honor on those men who have distinguished themselves in the marching band and the concert orchestra. All members are chosen on the basis of musical attainment in these two organizations. Each year Kappa Kappa Psi sponsors the band dance and a banquet. It also entertains the bands of other schools visiting Ohio State.

FACULTY MEMBERS

Gustav Bruder
William Casey
William Thomas
Eugene Weigel
Manley Whitcomb
John Williams

SENIORS

Hugh Austermiller
Robert Haldeman
Clark Hammitt
Richard Heine
Jack Henry
Joe Hoffman
Edwin Jonas
Myron McKelvey
James Mueller
Gerry Neubach
William Randolph

JUNIORS

Robert Bedell
Robert Berger
Kenneth Bryant
Harry Carter
Stanley Crist
James Elliott
Charles Harris
Glen Johnson
Charles Johnston
William Joseph
Robert Lukens
Harold McGinnis
Frank Piper
Leslie Quinn
Robert Redding
Richard Schmitt
Clarence Strouss
Paul Titlow
Wayne Wilson

SOPHOMORES

John Bloom
Lester Farver
Ronald Gregory
Richard Grossman
Leonard Klonowski
Robert Place
Robert Roshong
William Scharenberg
Robert Schulenberg
Harold Shively
Hugh Shumaker
Joseph Smith
David Stein
Richard Whiston

Neubach, Farver, Beales, Bryant, Randolph, McKelvey, Crist, Hoffman Scharenberg, Quinn, Bedell, Stein, Elliott, Strouss, Bloom, Gregory Roshong, Piper, Redding, Harris, Wilson, Joseph, Johnston, Lukens Grossman, Schmitt, Whiston, Williams, Shively, Smith, McGinnis Austermiller, Henry, Mueller, Hammitt, Berger, Thomas

PHI CHI THETA

Commerce
Tau Chapter
Established 1928
33 Chapters
Founded 1924

Phi Chi Theta is an honorary which is comparatively new on this campus. Any woman in the College of Commerce or in Commerce-Education is eligible to join, and selections are made by vote of the active members. Those chosen must be pledged one month before initiation. At every other meeting some outstanding professional business person speaks to the organization and answers questions that are asked him by the group. This year the girls held one dance each quarter, and the annual Founder's Day Banquet on March 6. Phi Chi Theta is a charter member of the National Professional Pan-Hellenic.

FACULTY

Viva Boothe
Claire Harmeyer

SENIORS

Shirley Barr
Mary Coffman
Eleanor Karch
Irene Kellz
Juliette Koren
Donaldine Morgan
Marjorie Postle
Gail Smith
Edith Steiger

JUNIORS

Betty Greene
Elizabeth Lok
Dorothy McGuire
Doris Murphy
Helen Overturf
Eunice Whitsett
Mildred Yenchius

SOPHOMORES

Gayle Amstutz
Mary Bachman
Barbara Carpenter
Mary Edler
Caroline Hoffman
Elizabeth Hogue
Glenna Hunter
Glenna Mendenhall
Roberta Molsberry
Ruth Shirkey
Olive Smith

**Yenchius, Greene, O. Smith, Bachman, Barr
Morgan, Mendenhall, McGuire, Whitsett, Hogue, Shirkey
Kellz, Murphy, Karch, Koren, Coffman, Hoffman
Molsberry, Overturf, Postle, Steiger, G. Smith, Amstutz**

PHI ETA SIGMA

Scholastic
Ohio State Chapter
Established 1928
39 Chapters
Founded 1923

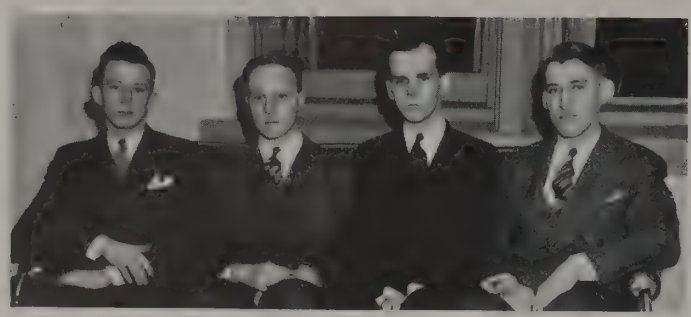

McQuaide, Postlewaite, Parker, Vaclavik

Phi Eta Sigma is the national freshman scholastic honorary fraternity. Election to this organization is based on the point-hour ratio of the candidate, a cumulative average of 3.5 for the freshman year being necessary for membership. Each year the fraternity has several social activities. Included in the program for this year was a smoker; a party with Scholaris, the scholastic honorary for freshmen girls; and trips to places of interest around Columbus. At the annual initiation and banquet, Acting-President McPherson was elected as honorary member.

HONORARY MEMBERS

Luther Evans
William Evans
Lyman Jackson
Leston Love
William McPherson
James Morrill
Joseph Park
Charles Reeder
George Rightmire

SOPHOMORES

Bernard Abrams
Jack Abrams
Dan Adams
Russel Arthur
Charles Bates
Frederick Baublitz
Richard Bickart
Clark Biedel
Frank Brevoort
Leon Brown
Vern Cahill
Henry Caldwell
Frederick Claugus
Joe Cox
William Dauben
Robert Davlin
Charles Derbyshire
Arthur Dove
Michael Dziama
Benjamin Easterling
Carl Eckard
Bruce Eisner
Ralph Engle
Arthur Evans
Victor Filimon
John Fisher
Elmer Fisherman
Robert Flower
Thomas Frell
Albert Friedberg
Irwin Friedman
Byron Geiger
Alex Glassman
Philip Goldberg
Paul Graham
Philip Greene
Donald Guentert
Oren Gum
Jack Hanthorn
Charles Harrod
Charles Helm
Laysel Hochstetler
Robert Holmes
Dorsey Holtkamp
Raymond Hopkins
Wayne Howard
Carl Huprich
John Ireland
Eli Kamellin
Edward Kern
Robert Kesler
Michael Klein
David Kohl
William Langsdorf
Richard Latter
James Lemley
Irving Levy
Ralph Lucas
Leonard Madison
Arlington Mallery
Joseph Masaryk
Theodore McQuaide
Robert Merrill
Clarence Miller
William Miller
Thomas Miskimen
Carl Moore
Charles Morrison
John Newman
William Nosker
Donald Ogg
Alexander Orfirer
William Parker
Donald Postlewaite
John Rheinfrank
James Robinson
Manual Rosen
Ernest Sarrey
Jacob Schaefer
Walter Shaffer
Sidney Silverman
Ivan Smith
Neal Smith
Richard Spear
George Stancu
Irving Stein
William Stewart
Glenn Tanner
Wayne Taylor
Patsy Test
Elmer Thomas
John Thomas
Frank Vaclavik
Lee Waldschmidt
Donald Wilde
Willis Wing
Homer Wood

FRESHMEN

Ralph Angelo
John Bayliss
William Beebe
Chester Beem
Robert Belden
Robert Birnkrant
Ewing Boles
Edwin Bomeli
James Bradfield
Willard Bryant
John Carnahan
Robert Class
Stuart Clawson
Harold Davidson
Lowell Douce
Harold Geiger
Ralph Gloss
Frank Goodell
Donald Henthorn
Chester Hill
Harold Hipsher
John Houston
Evan Jones
Sanford Kaplan
Ralph Kemmerer
Charles Kienzle
Henry Kuivila
Jean Leonard
William Livingston
Robert Lynas
Robert Lynn
Bernard Marks
Don McAdams
Robert Mendenhall
John Michael
Robert Mills
Paul Moore
Richard Murphy
Simeon Nash
Joseph Oravec
Robert Rarey
Edward Runk
Lawrence Sarbaugh
Stanley Schwartz
John Semmelman
Jerome Shapero
Bill Shelton
Richard Shively
Bert Showman
Charles Smith
Robert Smith
Walter Smith
Philip Snowberger
Albert Sprock
Edward Staehling
Ronald Stimmel
Kenneth Thomas
Robert Thomas
John Van Voorhis
Robert Weintraub
Roy Wildermuth
Edwin Willing
Irving Wolfson
Donald Zeiger

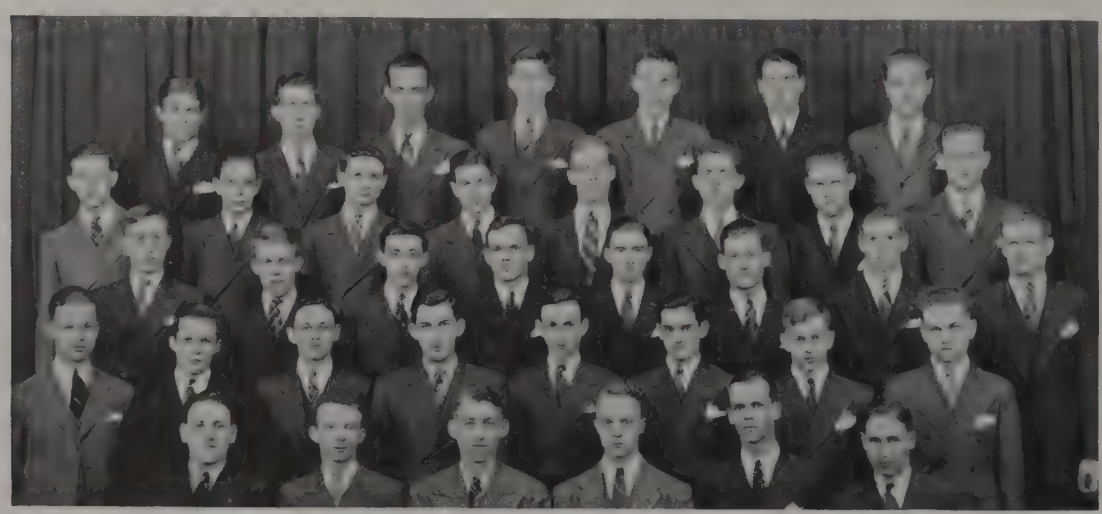

**Claugus, Harrod, P. Moore, Michael, Mills, Caldwell, Birnkrant
C. Miller, Rheinfrank, Snowberger, Bayliss, Wilde, Ireland, R. Smith, Livingston
McAdams, Flower, Weintraub, Beebe, Van Voorhis, B. Geiger, Boles, Shaffer
W. Miller, H. Geiger, Mendenhall, Schwartz, Jones, Hill, Beem, Shively
Wolfson, McQuaide, Vaclavik, Postlewaite, Parker, Stimmel**

PHI UPSILON OMICRON

Home Economics
Gamma Chapter
Established 1915
25 Chapters
Founded 1909

The aim of Phi Upsilon Omicron is to develop individual personality and to foster and promote economics. The Gamma chapter at Ohio State University realizes this aim at the bi-monthly meetings, where the professional work of a national and local scope is carried on. Accordingly, this Spring quarter a new project is being started — a personal appearance clinic, limited to girls in home economics. Members to this honorary are selected on the basis of scholarship, leadership, and interest in home economics.

Blakeslee, Hughes, Leutz
Boyd, Wallrabenstein, Folsom

FACULTY MEMBERS

Clara Bancroft
Martha Dush
Faith Gorrell
Alma Heiner
June Kennedy
Hughina McKay
Winona Morgan
Florence Osborn
Alice Pressey
Eve Turnbull
LaRoux Roebuck

SENIORS

Emily Binns
Grace Blakeslee
Margaret Burkley
Esther Conine
Harriet Deibel
Betty Folsom
Mildred Gerke
Alice Grubb
Eileen Hughes
Mary Leutz
Marcella Martin
Winifred Masson
Naomi Middlesworth
Margaret Miller
Elizabeth Raup
Lois Rhoad
Roberta Schulz
Ruth Sharr
Christine Sherer
Eileen Smith
Maisie Thaw
Elizabeth Wallrabenstein

JUNIORS

Helen Bower
Marjorie Boyd
Julia Dexter
Frances Fischer
Jane Fisher
Helen Foster
Mary Grierson
Rachel Hall
Eleanora Langston
Donna Roebuck
Elizabeth Snyder
Marjorie Stanley
Sue Williams

Bower, Sherer, Sharr, Snyder, Fischer, Stanley, Conine, Deibel
Smith, Foster, Rhoad, Schulz, Masson, Thaw, Grierson, Binns
Williams, Dexter, Grubb, Fisher, Hall, Langston, Roebuck
Blakeslee, Leutz, Gerke, Wallrabenstein, Hughes, Folsom, Burkley

Scholastic
Founded 1928
Local

SCHOLARIS

Cox, Orr, Alexander, Reese

Scholaris, the freshman women's honorary society, is devoted to the encouragement of high scholarship. The membership is restricted to freshman women having an accumulative point-hour ratio of 3.5. Initiations are held each Autumn, Winter, and Spring quarter, in addition to bi-monthly meetings, where speakers selected from various fields lecture to the group. The outstanding social event of the school year is a banquet given during the Winter quarter. Each year a joint meeting is held with Phi Eta Sigma, freshman honorary for men.

SOPHOMORES

Pauline Adams
Marjorie Addington
Romana Alexander
Janice Beatley
Elizabeth Brown
Patricia Buel
Florence Busch
Marcia Cooper
Hilda Corr
Irene Cox
Marie Davis
Elizabeth DeLashmutt
Ruth Geckler
Jeanne Grosvenor
Florence Heberding
Caroline Hoffman
Lois Jennings
Neva Karrick
Suzanne Katz
Kathryn Ketchum
Dorothy Linscott
Mildred Mahaffey
Harriet Nothstine
Jeanne Orr
Carolyn Otting
Alice Padan
Rose Papier
Jean Perz
Martha Peters
Marian Pflaum
Edwina Rammelsburg
Betty Rauch
Peggy Reese
Lucille Risley
Esther Shapiro
Marcella Silver
Ann Stanley
Dortha Starker
Mildred Stein
Eliza Stradley
Mary Swickard
Joan Taylor
Elizabeth Walker
Lenor Walter
Ruth Wilson
Jessie Yee

FRESHMEN

Genevieve Adams
Hazel Bachman
Barbara Bramble
Mae Buker
Mae Carstensen
Jean Casey
Florence Conover
Virginia Donavan
Barbara Everhart
Rosemary Frost
Gwendolyn Goodrich
Harriet Grant
Janice Hagerty
Jennie Heston
Marye Hobson
Elizabeth Hopkins
Irene Hornyak
Lucille Hull
Pauline Johnson
Jean Katz
Marjorie Kays
Jean Kinnear
June Knowlton
Dorothy Kromer
Virginia Lawyer
Marjorie Lowell
Mary McKinnon
Phoebe Mellinger
Nancy Nehrenst
Frances Ornstein
Winifred Schell
Mary Schwall
Genevieve Soncrant
Edith South
Marian Steinmann
Mary Stewart
Phyllis Swoyer
Patricia Taylor
Emily Thomas
Dorothy Thompson
Margaret Thompson
Sara Tobacman
Neva Tom
Joan Wallace
Ruth Way
Martha Wheeler
Marcia Winslow
Dorothy Zangmaster

**Stewart, Ornstein, Peters, Pflaum, Casey, McKinnon, Kromer
Nehrenst, Hopkins, Holton, Schwall, Lawyer, Thompson, Katz, Bramble
Bachman, Padan, Perz, Thomas, Soncrant, Johnson, Grant
Grosvenor, Reese, Orr, Cox, Walker, DeLashmutt**

SIGMA ALPHA SIGMA

Social Administration
Founded 1924
Local

Sigma Alpha Sigma was founded in 1924 primarily to encourage good fellowship among the students in the Junior and Senior classes of the School of Social Administration. Supplementary aims are to maintain high scholarship; to foster high professional standards; and to increase the general appreciation of the need and value of social work. During the past year, Sigma Alpha Sigma sent aid to the Spanish children, formed a Wing of the Florence Nightingale Cottage, was represented on the Student Labor Board, the Peace Mobilization Committee, and the Commerce Council, and sponsored a student-faculty reception.

Pursglove, Trasin, Scholes, Koerner

FACULTY MEMBERS

Elsie Jones
Mary Mark

SENIORS

Frances Anderson
Gertrude Behner
Florence Berner
Lillian Birnbaum
Clara Burns
Lola Danese
Fay Feren
Jane Harmount
Emma Lieder
Marjorie Miller
Garnet Moyer
Bertha Phillips
Constance Pursglove
Katheryne Rayburn
Margaret Scholes
Elizabeth Senderling
Bettye Sillman
Mary Steward
Ruth Stone
Jane Taylor
Margaret Trasin
Laura Vorhees
Laura Wood

JUNIORS

Joan Ackerman
Maxine Evans
Esther Goldenberg
Caroline Henninge
Margaret Koerner
Harriet Wason

Vorhees, Wason, Behner, Senderling, Taylor, Henninge
Birnbaum, Feren, Wood, Evans, Miller, Moyer, Goldenberg
Ackerman, Danese, Harmount, Rayburn, Sillman, Anderson
Koerner, Trasin, Pursglove, Scholes

Nursing
Epsilon Chapter
Established 1932
6 Chapters
Founded 1922

SIGMA THETA TAU

Hartley, Buker, Burner

Sigma Theta Tau, honorary nursing sorority, was organized at Ohio State in 1932 with the purpose of fostering higher professional standards and encouraging a spirit of fellowship among women in the nursing school. Membership is restricted to those students having five quarters of nursing, with a point-hour ratio of 3. or above, and giving indication of outstanding professional possibilities. Every year this organization endeavors to make some useful contribution to the nursing school.

FACULTY MEMBERS

Dorothy Hutchison
Ruth Kuehn
Ione Sundstrom

SENIORS

Virginia Buker
Minerva Burner
Nanry Elder
Glenna Hartley
Helen Helfrich
Charlotte Kibler
Peggy Knapp
Thelma Parker
Mary Peacock
Ellen Roller
Betty Sherwood
Betty Walker

Peacock, Helfrich, Elder, Sherwood, Walker, Kibler
Roller, Parker, Knapp, Buker, Hartley, Burner

TAU BETA PI

Engineering
Gamma of Ohio Chapter
Established 1921
69 Chapters
Founded 1885

Davis, McEwen, Hanville
Thomas, Sherman, Clark

FACULTY MEMBERS

Herbert Baumer
Samuel Beitler
Harold Bibber
James Boyd
Harry Brittingham
Aubrey Brown
Paul Bucher
Frank Caldwell
Charles Chubb
Edgar Clark
Gilbert Coddington
Guy Cooper
Erwin Dreese
William Everitt
Samuel Folk
Thomas French
Lyle Herndon
Embury Hitchcock
Horace Judd
Emerson Kimberly
William Knight
Joseph Koffolt
Allan Kunze
Carl Lamey
Paul Lehoczky
Paul Machovina
Charles MacQuigg
Salvatore Marco
Franklin Marquis
William McCaughey
Richard Miller
Clyde Morris
Harry Nold
Carl Norman
Percy Ott
Ralph Powell
John Prior
Wilbert Ronan
Henry Schofield
Jacob Shank
Christopher Sherman
Hollie Shupe
James Stitt
Kwan Tang
LeRoy Tucker
William Turnbull
Fairfax Watkins
Arthur Watts
John Weed
Jerome Williams
John Younger

GRADUATE ACTIVES

Eugene Falls
Harvey Grice
Charles Guard
Elton Gunyou
Edward Jordan
Alfred Kerscher
Howard Orlowski
Robert Radow
Edward Slowter

SENIORS

Eugene Anderson
Arthur Baggs
George Brookover
Darwin Brown
Keith Conrad
James Cook
Thomas Cook
Sam Daugherty
Crary Davis
Jack Delfs
Lewis Dever
William Dodge
Robert Drake
Bernard Egger
William Fahrenbruck
Richard Fairley
Stanley Forgue
Jack Gerster
Donald Goettge
John Graham
James Hackett
Robert Hanville
John Heldack
Andrew Henery
Harold Hirsch
Virgil Iles
Henry Jacoby
Louis Kellogg
Ellsworth Kimmel
Robert Krieg
Carl Lauffer
Carey Lindsay
Clarence Marx
Robert McComb
John McEwen
Roger Merrill
Karl Miles
Robert Ogram
Merrill Riehl
Howard Rohrer
Max Ruhl
Bernard Sarchet
Charles Semmelman
Thomas Seddon
John Sherman
John Shuck
Robert Sperry
William Spore
Stanley Steiner
Ned Strasser
Arthur Thomas
Roy Thompson
Robert Tippett
George Vanator
Charles West
George Woods

JUNIORS

Jack Bacon
Robert Baker
Heinz Boker
Austin Brightman
Seymour Browne
Jack Caddell
Helmuth Engelman
Stephen Eros
Joseph Fenwick
Paul Fodor
Loren Grandey
William Grube
Paul Gustafson
Roscoe Hershey
Robert Huffman
Sidney Isenberg
William Judy
Lawrence Kempton
Charles Kruse
Robert Lukens
Harry McCarthy
John Miller
Kenneth Miller
Richard Mitchell
Fritz Myers
Howard Petty
Clayton Rumsey
Nye Scofield
Jack Shulman
Harry Stieber
Robert Stone
Donald White

**Grube, Bacon, Isenberg, Sperry, Woods, Engelman, Strasser, Fairley, Kruse
Stieber, Judy, K. Miller, Jacoby, White, J. Cook, Petty, J. Miller
Krieg, Caddell, Browne, Clark, Forgue, Shulman, West, Gerster, Kellogg, Egger
Kempton, Rumsey, Baker, Gilkey, Baggs, Lukens, Kerscher, Fahrenbruck, Hershey
Goettge, Brown, Grandey, Fenwick, Myers, Ruhl, Steiner, Vanator, Marx, Kimmel
Graham, Tippett, Sarchet, Brookover, Huffman, McEwen, Sherman, Davis, Hanville, Lindsay, Henery,
Jordan, Drake**

TOWNSHEND AGRICULTURAL EDUCATION SOCIETY

Agricultural
Founded 1925
Local

Townshend. Agricultural Education Society is an organization on the Ohio State campus founded in 1925 for the benefit of all students majoring in Vocational Agricultural Education. The purpose of the society is to promote interest in the profession of teaching and to provide opportunity for self-expression and for further social development. Besides bi-monthly meetings and social events, the society sponsors activities such as the leadership conference during Farmers' Week.

FACULTY MEMBERS

John McClelland — Wilbur Stewart

SENIORS

Fred Abel
Hugh Austermiller
Robert Barnes
Wilfred Barnhart
Wilbur Beach
James Beam
Arthur Beasley
Thomas Berry
Kenneth Bush
Robert Clymer
Dallas Cornett
Dale Dargitz
Raymon Deacon
Edgar Fawley
George Fuller
Kenneth Gearhart
Wallace Gillogly
Kenneth Holtrey
Donald Hutchinson
James Jenkins
Donald Jones
Roy Keely
Edward Keirns
Robert Kenreich
Elton Kinney
Doyle LaRue
Dale Lee
Harold Loxley
Floyd Madden
Vernon McNair
Jared Monson
George Newburn
Kenneth Peterson
Charles Phillips
Loften Phillips
Lewis Rader
Charles Rank
Clinton Reynolds
Marion Rickly
Eugene Ridenour
Donald Russ
Leland Schuler
William Scott
Roy Stillwagon
James Tingley
Donald Troendly
Stanley Tschantz
George Wheeler
John Wilson
Arthur Wisler
Thomas Wonderling
Russell Zimmerman

JUNIORS

Russell Balsizer
Walter Bates
Harold Benedict
William Berger
Edwin Bissell
Earl Blayney
Martin Bonar
Forest Bower
LeRoy Bratton
Elmer Calwell
Kenneth Cassell
Robert Clark
Harold Clum
Charles Coles
John Cordray
Clyde Cross
Robert Davlin
Joseph DiFranco
Julius Doty
Victor Eichhorn
Donald Flory
Glenn Griffith
Robert Hammett
John Hitt
Samuel Kimpel
Amos Meyer
Hugo Meyer
Harry Plank
Erwin Presko
Robert Pugh
Rollan Rader
Allan Rodeheffer
Harold Ruggles
Jacob Shawan
Lloyd Smith
Lester Snyder
Willard Staley
Wilbur Stevenson
Clyde Stout
Robert Stutzman
Donald Swank
Edgar Watkins
Ernest Williamson
Elliot Wilson
Vance Yates

SOPHOMORES

Bernard Ball
John Bricker
Loy Clark
Kenneth Dailey
Robert Dew
Virgil Edwards
Ralph Elliot
Robert Farst
Paul Foster
Albert Gehres
Elbert Hargesheimer
LeRoy Hasenpflug
Boyd Headings
Ward Hofstetter
Ward Holm
Edwin Kirby
Eugene Kandel
Ivan Logan
John Logan
Robert Mallow
Harold McConkey
Robert Meade
Frederick Mengert
John Moore
John Mount
Robert Oetzel
Charles Paulus
Reeve Paxson
Monroe Pyles
Waldo Scheid
Russell Sharples
Wilbur Shisler
William Stengel
Lowell Walker
John Williamson
Roy Zimmerman

Davlin, Bower, Hilt, Balsizer, Pugh, Laybourne, Cordray, Hasenpflug, Mallow, Caldwell
R. E. Zimmerman, Stewart, Clum, Douce, Shawan, Fawley, Kimpel, Yates
Berry, Austermiller, Rickly, Mengert, Gearhart, Doty, Blayney, Snyder, Meade, McConkey
Swank, Kazsuk, Clark, Troendly, Deacon, Bates, Jenkins
R. G. Zimmerman, Myers, LaRue, Watkins, Loxley, Rader, Staley, Beach, Abel, Dew, Jones
Kemper, Fuller, Bissell, Sharples, Wonderling, Dailey, Oetzel, Farst, Clymer, Schuler, Beasley
Dush, Shisler, Plank, Bricker, Malinosky, Scheid, Tschantz, Clark, Stengel, Bratton, DiFranco, Barnes, Hutchinson, Keirns
Kandel, Russ, Hammett, Peterson, Rader, Logan, Hofstetter, Cross, Scott, Stout, Reynolds, Phillips, Flory, Stutzman, Kinney
Pyles, Mount, Moore, Blackburn, Reisinger, Gillogly, Beam, Lee, Wilson, Keely, Logan, H. Meyer, A. Meyer, Ridenour, Barnhart, McNair, Cassell

Athletics

INTO THE STADIUM
CHEER OUR BUCKS

ON SATURDAY TO

YEA OHIO

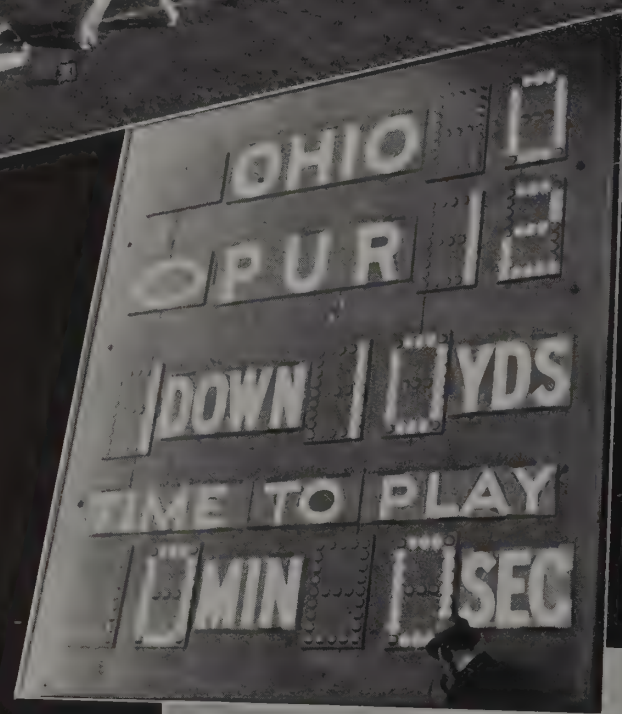
OHIO
PUR
DOWN
YDS
TIME TO PLAY
MIN
SEC

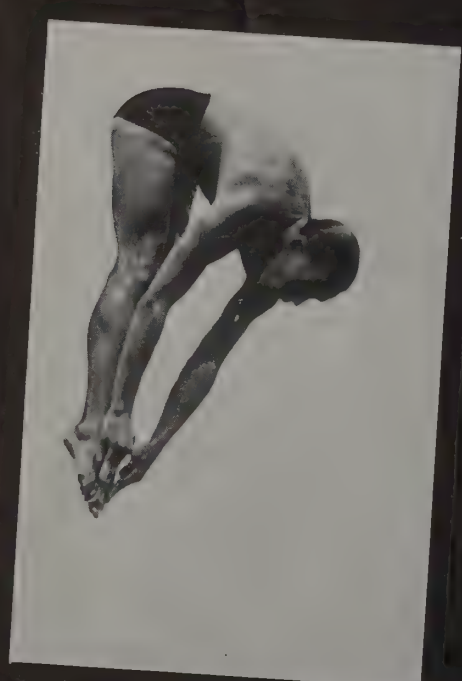

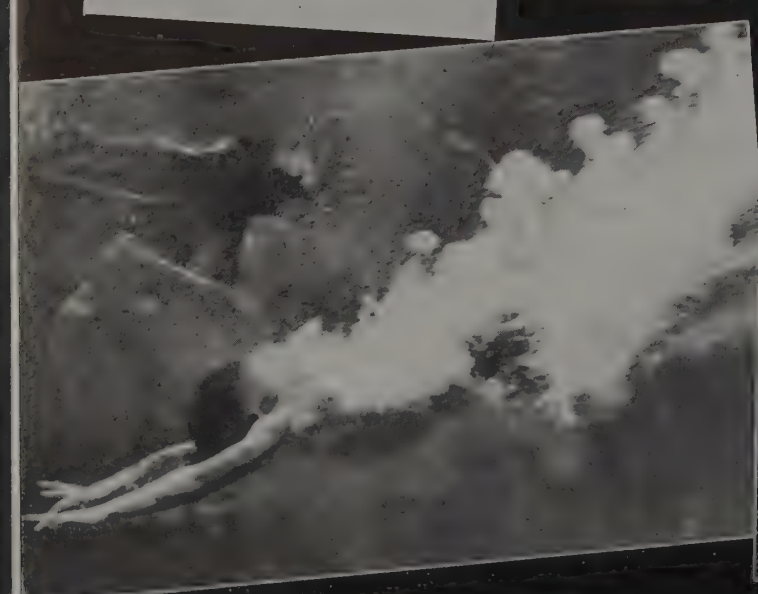

OHIO

Francis Schmidt, and telephone, in action—The Michigan Marching Band does a commercial for their backers—Ohio cheerleaders go in for spelling —Al Patnick in the air—Why bring this up now?—Miss America visits O. S. U.—Al Patnick just came down—The band, ready to go—An innovation in cheerleading tactics—The new block cheering section at its best—Clubhouse at the recently finished golf course—Ted Husing, 1938 Big Ten Track meet —Golfers try to avoid these—Chick Harley visits the team between halves.

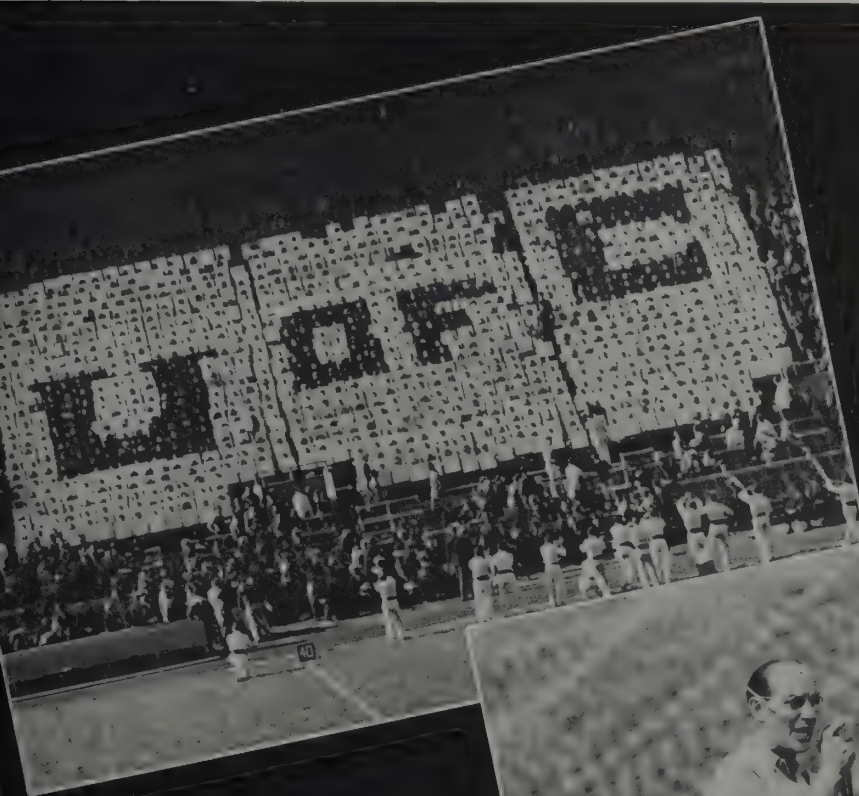

Athletic Administrators

Lynn W. St. John, director of athletics

One of the main reasons for Ohio State's prominence in athletics must be attributed to the splendid cooperation between Lynn W. St. John, director of athletics, and the Athletic Administration Board.

The Athletic Administration Board and the Director of Athletics combine their efforts and ideas and the fruits of their work to date has been the erection of the stadium, the gymnasium, and the new thirty-six hole golf course.

The next major problem that the Director of Athletics and the Athletic Administration Board will face is the erection of a field house with adequate facilities for spectators and participating athletes in all indoor inter-collegiate sports events. It has been only in recent years that the erection of a field house has become a necessity, for the present facilities have proven inadequate to handle the growing crowds that have been attending the indoor sports events.

The Athletic Administration Board consists of six faculty members, two student representatives, two alumni members, one member elected from the Board of Trustees, and the Board-of-Faculty Representatives in Intercollegiate events.

On the dusky morning of Homecoming, George N. Cole '91, delivered an address in the stadium, and at the conclusion of his speech uncovered a plaque upon which was inscribed the following: "In Memory of Alexander Spinning Lilley, 1867 - 1925. First Ohio State University Football Coach, 1890. A Lone and Ardent Volunteer."

Without any form of remuneration whatsoever, this pioneer in Buck athletics faced all obstacles to begin what is now a great sports program. The spirit of Lilley lives on, his accomplishments never to be forgotten.

Alexander Spinning Lilley, first Ohio State coach

Football Coaches

Francis A. Schmidt, one of the leading figures in football today, came to Ohio in 1934 to take over the job of head football coach, after a stellar fifteen years of coaching at other universities. "Schmitty's" teams, as a result of his "razzle dazzle" and coaching ability, have achieved national recognition.

The man who assists Coach Schmidt on the line is Coach Ernie Godfrey. Coach Godfrey came to State from Wittenberg, and is now in charge of the development of the forward wall. Three new assistant coaches: Sidney Gillman, Eddie Blickle, and Gomer Jones were added to the staff this year. Coach Gillman came from Denison University where he coached for three years. Coach Blickle came to State from his coaching job at Huntington, West Virginia high school. Gomer Jones, part time assistant, is well remembered by Ohio fans from a few years back, when he played All-American center here. Fritz Mackey, the man who guides the Freshmen along the road to glory, came to State in 1935. A group of assistants help Coach Mackey with Freshman football.

Coach Francis Schmidt

Fritz Mackey, Freshman Coach; Gomer Jones, Assistant Line Coach; Edward Blickle, Backfield Coach; Sidney Gillman, End Coach; E. R. Godfrey, Line Coach.

Football

Riddled by graduation and the loss of Johnny Raab, the Bucks worked at top speed to prepare for the first encounter with Indiana. Drilling hard on the famous Schmidt razzle-dazzle system, and planning to depend mostly upon a passing attack, the Scarlet and Gray methods of scoring were clearly defined.

Mike Kabealo, Carl Kaplanoff, co-captains, and Alex Schoenbaum, were the only regulars to return to the lineup. The eight other positions were filled by sophomores and juniors.

Bill Nosker, Jimmy Langhurst, Don Scott and Frank Zadworney were perhaps the most promising underclassmen. Langhurst's beautiful runs in the latter part of the season were particularly impressive.

Ohio State inaugurated the 1938 football season with a narrow victory over the Indiana eleven. The paradox summary of the game was the fact that Indiana had more chances to score, but could not, while the Bucks made good their one opportunity, coming in the fourth quarter.

Kabealo intercepted a pass from Oliver, Hoosier crack passer, in the third quarter, and raced 37 yards before he was brought down.

Co-captains Kabealo, Kaplanoff

Varsity Football Team 1938

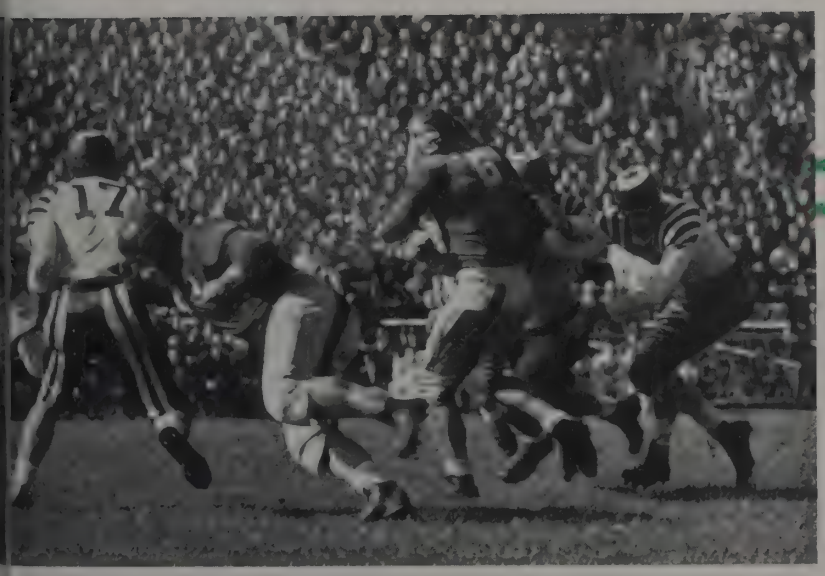

The quarter ended with the Bucks in scoring territory. A few plays later in the fourth quarter, Sexton zipped a bullet pass to Don Scott and the Bucks marked up the lone tally of the day.

Ohio State, with an unbalanced and inexperienced lineup, entered the game as the underdog. Oliver, Nickolson, and Harris were the main thorns that troubled the Bucks. Sexton, Welbaum and Scott were the headliners for the Bucks by constantly breaking up the Hoosier deadly aerial attack. The Indiana game proved one thing to the Bucks — they lacked game experience.

Ohio State 6, Indiana 0

Playing superb football but lacking the necessary punch, Ohio State bowed to Howard Jones' Trojans in one of the most thrilling games of the football season. The Bucks literally outplayed the Trojans in the first half, but Southern California redeemed themselves in the second half.

Lansdell took Mike Kabealo's punt on the fourth play of the game, tore for the sidelines, and behind perfect interference, zig-zagged down the field for a touchdown.

In the second period, the Bucks had the ball on the 23-yard line. The Jones' boys, gaining the ball on downs, attempted to kick out of danger but Ohio blocked the ball and recovered on the one-yard line. Jim Langhurst battered through the Trojans for the touchdown. Charlie Maag kicked the extra point.

The Buck advance then took the ball up past the mid-field stripe where two passes to Scott and Langhurst put the ball on the two-yard line. With 16 seconds remaining in the period, the Bucks called time. Co-captain Kaplanoff's attempted field goal failed.

The Trojans scored their winning touchdown in the third period with two long heaves. In the last quarter, the Bucks attempted to get into the scoring zone, but the Trojans held them at bay.

Ohio 7, Southern California 14

With an eye toward the Big Ten title, Ohio State journeyed to Evanston, Illinois to battle Northwestern University. Some 30,000 people witnessed the game, with Ohio State rated the underdog. A charging Wildcat line repeatedly drove the Bucks into the shadows of their goal line, but the Bucks tightened and held the Wildcats.

The home team came into scoring position

"And he's down."
The Bucks' forward wall holds.
New version of "Hold Tight."

Football

in the first quarter when they advanced the ball to the Buck four-year line, where the ball was lost on downs.

With three minutes remaining in the game, Keith Bliss intercepted a Northwestern pass on the Wildcat 20-yard stripe. Three times the Bucks attempted to open the Northwestern wall but to no avail. Maag then attempted a place kick from the 28-yard line, but the kick was wide.

In all, it was a moral victory for the Bucks. Game experience had certainly shown its value in the Buck lineup.

Ohio State 0, Northwestern 0

Sparked by Jim Langhurst, a powerful Buckeye eleven trounced Chicago 42-7. The Bucks rolled up six touchdowns before the Maroons started their aerial offense into action, but it was too late to stop the Buckeye's victory campaign.

Three minutes after the kickoff, Langhurst smashed through the Maroon line for a touchdown. A few minutes later, he repeated the same feat.

Hofmayer
Schoenbaum
Bliss

Elliot tried hard!

In the second period, the Bucks marched through the Maroons to score two more touchdowns. Trying to stem the tide, the Maroons took to the air. Andrako intercepted a pass and the Bucks went on another rampage. Don Scott smashed through center for another tally. Maag's place kick was good.

Langhurst, continuing his powerful drives, ran through the entire Chicago team in the final period to score again.

Ohio State 42, Chicago 7

Having returned to the stadium for the Chicago game, the Bucks prepared again to make a long trip. This time it was a visit to the "big city."

With plenty of power in reserve, Francis Schmidt's Scarlet and Gray defeated a fighting New York University eleven. The home team had only one opportunity to score in the last period, but the mighty Buck wall was not to be scaled.

During the first period, New York held the visitors at bay with beautifully placed kicks. However, in the second period, Kabealo threw passes all over the field to Langhurst and Scott to score the tally. A few minutes later, the Violets tried to run on the fourth down and the Bucks were off again. Scott took a neat pass from Kabealo and raced 12 yards for another score. From this point, the Bucks scored at will and chalked up two more touchdowns before the second period ended.

Ohio State 32, New York 0

Dad's Day lineup at Purdue Game

Michigan storms the goal posts

Football is a serious business

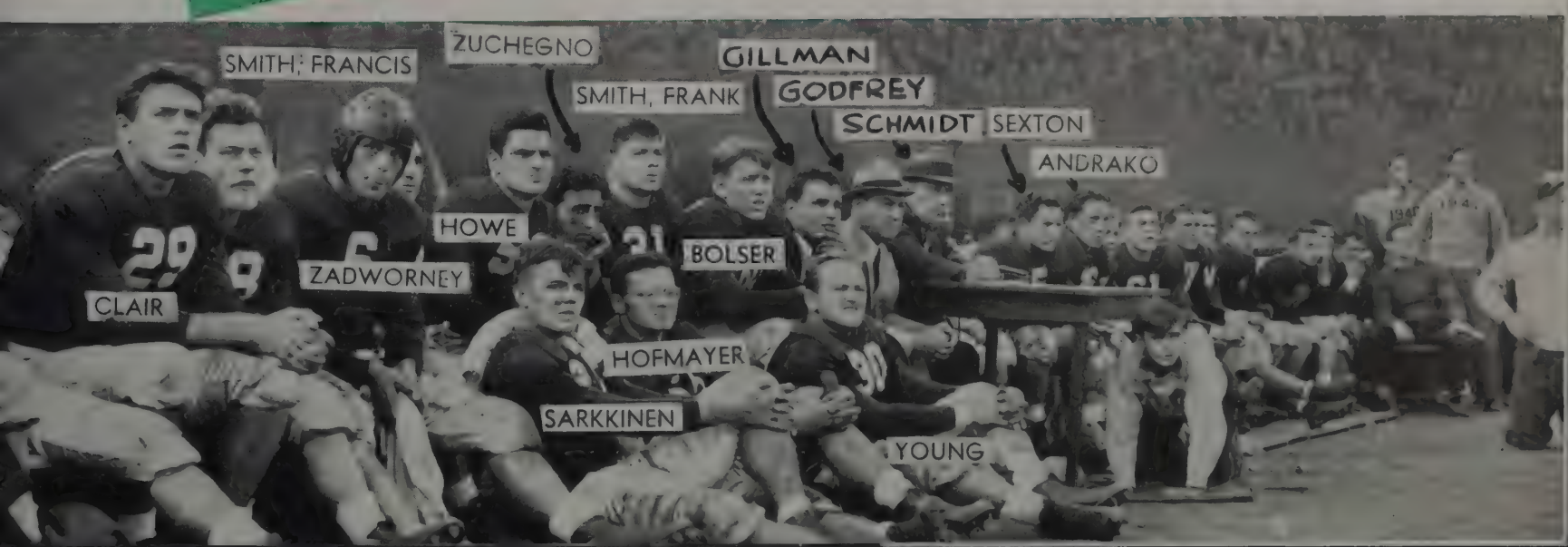

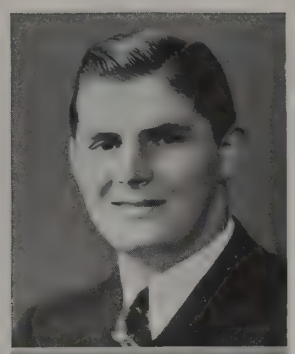

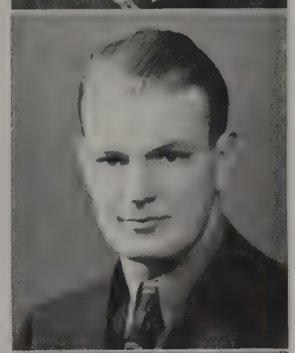

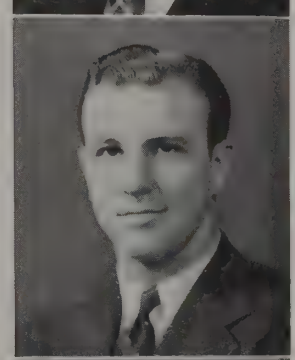

Gales
Aleskus
Weulner
Lohr
Bullock

Returning home after an exciting week-end among the skyscrapers, the Scarlet and Gray settled down to serious work for the Purdue Dads' Day game. Nobody underestimated the Boilermakers; the Bucks dug their cleats into the sod for the entire week.

With the excitement of this week-end came the battle royal. After holding a hard-driving Purdue eleven until the closing minutes of the game, Ohio State, weakened with injuries, bowed to the boilermakers, 12-0.

A break came for Purdue in the fourth period, after a sustained drive of 92 yards, when the Boilermakers went through a weakened Buckeye line to score. Several plays later, the Boilermakers were forced back by a fighting Buckeye eleven to their own eight-yard line. The visitors, however, kicked safely out of this position. Rallying, the Bucks took to the air, only to lose the ball again. From the 15-yard line, the Boilermakers drove over for the final touchdown.

Ohio State 0, Purdue 12

Pulling out of the Ohio Stadium once again, the Buck squad journeyed to meet the Illini. With Jimmy Langhurst at the controls, a revamped Ohio State team made history when they rolled over a strong Illinois team, 32-14.

In the first period, Langhurst and Scott crossed the goal line for two Buck scores. In the second period, however, the home team retaliated with two touchdowns.

Langhurst scored again early in the second half, after the Orange and Black had fumbled deep in their own territory. In the final quarter, Chillicothe's Jimmy intercepted an enemy pass and raced for a score. Charlie Maag scored the final touchdown after a blocked kick.

Ohio State 32, Illinois 14

Finally the day of days had arrived; Michigan had come to town. Filled not only with traditional rivalry, but also with high spirits, a crowd of 75,000 people jammed the stadium to witness the battle.

With effectiveness rarely seen by Ohio fans, Michigan completely unseated the Buck's chances for a Big Ten title. Michigan, for the first time in five years, came from behind, and defeated a Buck team.

The Bucks had more first downs and net yardage than the Wolves in the first half, but lost their stamina. A score was inevitable. Michigan again scored in the fourth period, when Harmon passed to Frutig on the Buck's 18. Another pass with the same combination, scored the second tally. The Bucks attempted to score with an aerial attack but it failed. Two plays later, Michigan romped unscathed for another touchdown.

Ohio State 0, Michigan 18

"They shall not pass." Kaplanoff, Schoenbaum, and Bliss take care of that in the New York game. Ohio won 32-7.

Examining the records for the 1938 season we find that Ohio State won four games, lost three and tied one. Finishing fifth in the Big Ten race, the Buckeyes were in no way up to their previous standards. A win over Michigan in the final game of the season would have made the Ohio team co-champions with Minnesota.

Ten stalwart seniors will be lost from the squad. This of course means that there will be great opportunity for new faces in the 1939 Ohio State lineup.

Football

The pass was to no avail as the Bucks won 14-0.

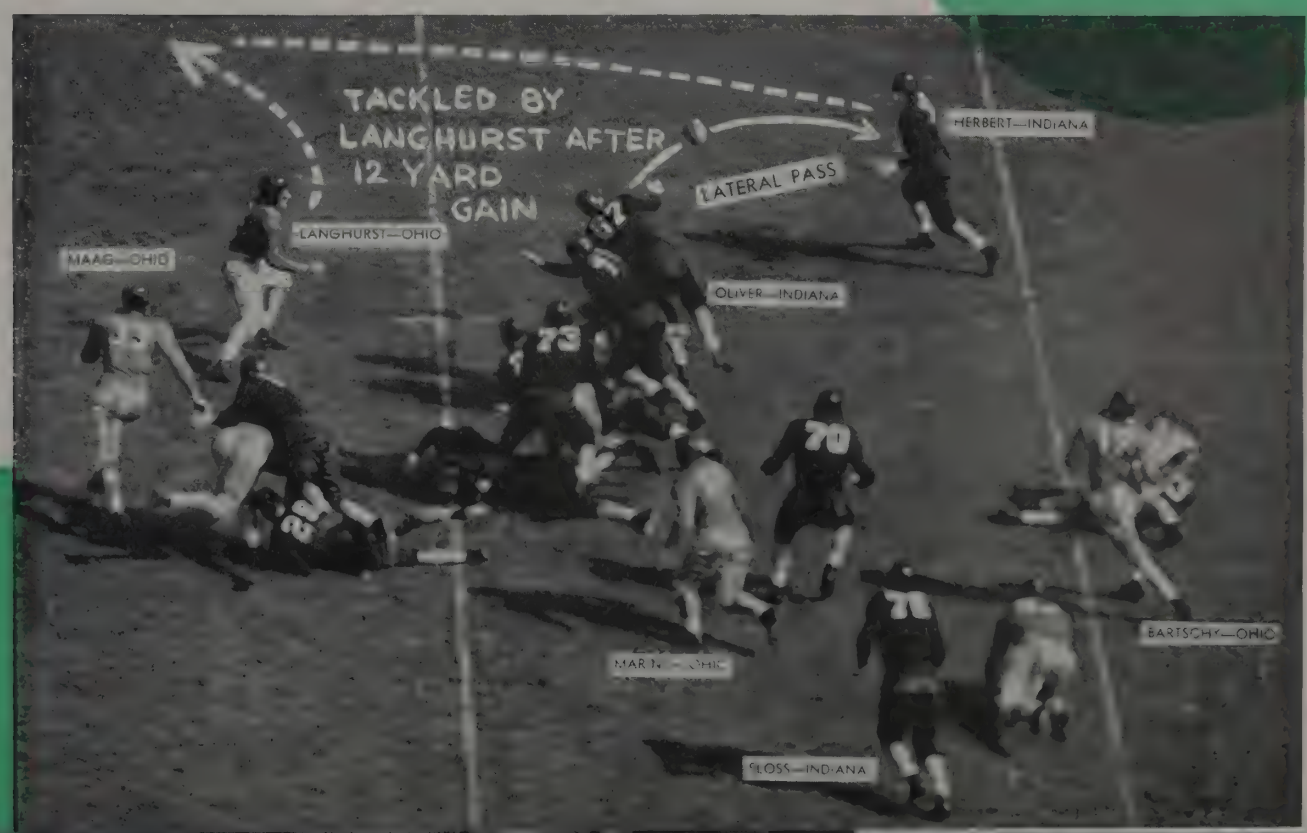

Janet Stevenson, John Sisson

Agnes Ondrak, Homecoming Queen

Homecoming Prom

The thrill of a lifetime, — the warm feeling of gathering friends; decorations, dances, football — united as one brought back to the campus its best friends — the alumni. Homecoming week-end had finally arrived.

Queens, alumni, undergraduates all packed the gym Friday night to dance to the music of Joe Venuti and his orchestra. Thirteen hundred couples, one of the largest crowds ever to attend a University dance, jammed the ballroom. Agnes Ondrak, beauty par excellence, was elected Homecoming Queen at the dance. Tanny Goodwin, Elsie Kloos, Joan Nicholson, Ann Ardery, and Alice Rose made up the Queen's court.

John Sisson and his various committees saw to it that the program for the entire week-end was successfully planned and executed.

Beta Theta Pi took the grand prize for decorations, with the "Beta tea party" as a motif. Pi Beta Phi, Alpha Rho Chi, and Neil Hall, won first places in their respective categories.

The alumni came, they saw, they conquered — and they trekked pathways away from the University — to return again soon.

Homecoming Committees

General Chairman—John Sisson

Executive Committee

Robert W. Ferguson
Dean Palmer
William Guthrie
John Sisson
Edward Drake
John Fullen

Publicity
John Sigler
George Miller
James Brannan
James Kidd
Tom McFadden

Rally
Clarence Isaac
Jerome Krienberg
Paul Brown
Robert Cunningham
Jack Taylor

Entertainment
John Carlson
Robert Ferguson
Richard Taylor
Clarence Isaac
John Sisson
Dean Palmer

Transportation
Jack Pierce
Edwin Dodd
Joe Reid

Homecoming Dance
Fred Bernard
Paul Brown
Margaret Brown
Saul Mason
Dean Palmer
Harry Vallery

Ceremonies and Arrangements
Richard Taylor
Kenneth Becker
Barbara Wilcox
Robert Minor
George Stine
George Packer

Campus Decorations
Joseph Ryan
Carl Fisher
Lee Byerly
Edward Golomb
Henry Parks
George Packer

Decorations and Arrangements
Robert Craig
Charles Kent
William Coleman
Mary Foreman
Ralph Ablon

Dance Tickets
Saul Mason
Harold Barlow
Leon Friedman
Phyllis Tinling

Concessions
Harry Vallery
Donald Bradley
Betty Hayman

Chaperones
Margaret Brown
Jack Morrett
Amon Gross
Elsie Dix
Jane Wood

Arrangements and Decorations
Paul Brown
Michael Sondles
Frederick Finke
Betty Belt
Al Patnik
Jack Younger

Comp Tickets
Dean Palmer
John Sisson
Robert McCormick

Orchestra
Fred Bernard
Dean J. A. Park
Jack Fullen
Vincent Vacciuto
Sue Cornelius

Under law and order; the elections go on.
John Carlson shows the queen and her court a few pointers.
It isn't polite to stare.

The Marching Band

Professor Eugene B. Weigel

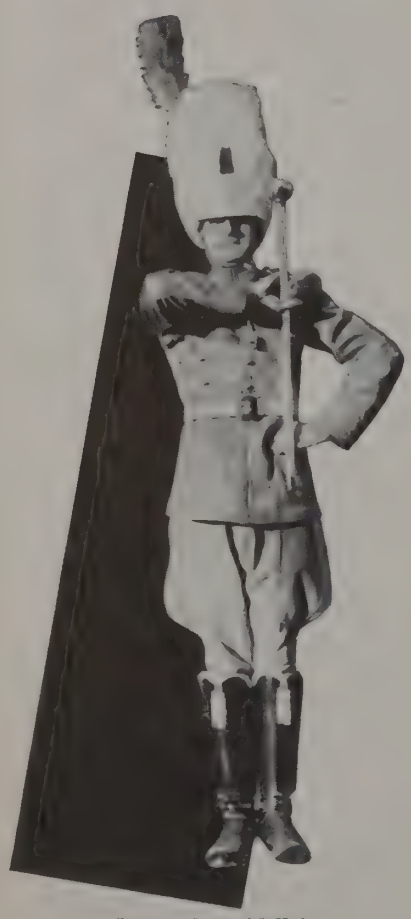

Drum Major McKelvey

Displaying numerous movements brilliantly throughout the football season, the Ohio State Marching Band, consisting of 120 of the finest trained student musicians in the country, thrilled packed stands beyond imagination. Their exacting performances at Northwestern and New York Universities, added to the distinction of the "best band in the land."

The honor and dignity which the Ohio band has attained can readily be understood when the practice and the leader are considered. Under the leadership of Professor Eugene B. Weigel the members of the band drilled and practiced approximately twelve hours each week. Besides this practicing, each member spends several hours each week at home tuning up sour notes.

On the first day of Freshman Week, all members of the band report to Professor Weigel and in thirty minutes they are in the field practicing. The band librarian, previous to the initial meeting, arranged the music to be played in portfolios. Major William Thomas, R.O.T.C. officer, teaches the members rudiments of marching.

In bright red uniform, Myron McKelvey led the marching band over the gridiron. Performing with the brilliance of a master, the drum major demonstrates the results of toiling hours of practice. Double baton throwing and twirling was a feat of exacting control and beauty.

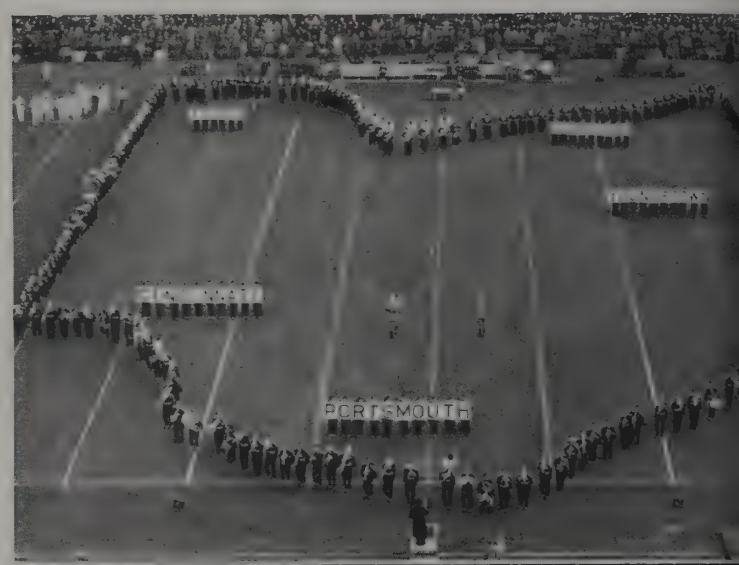

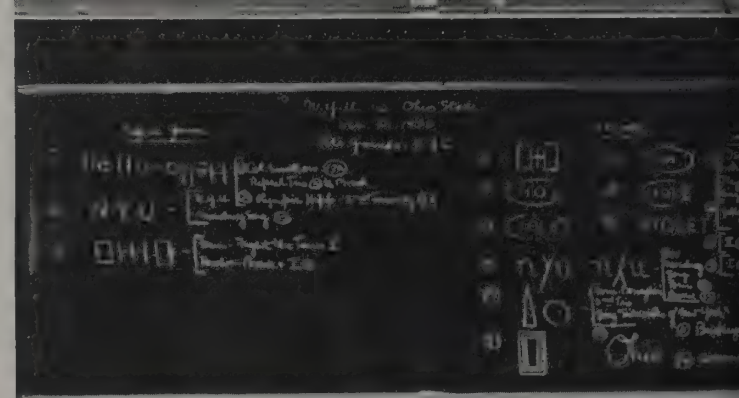

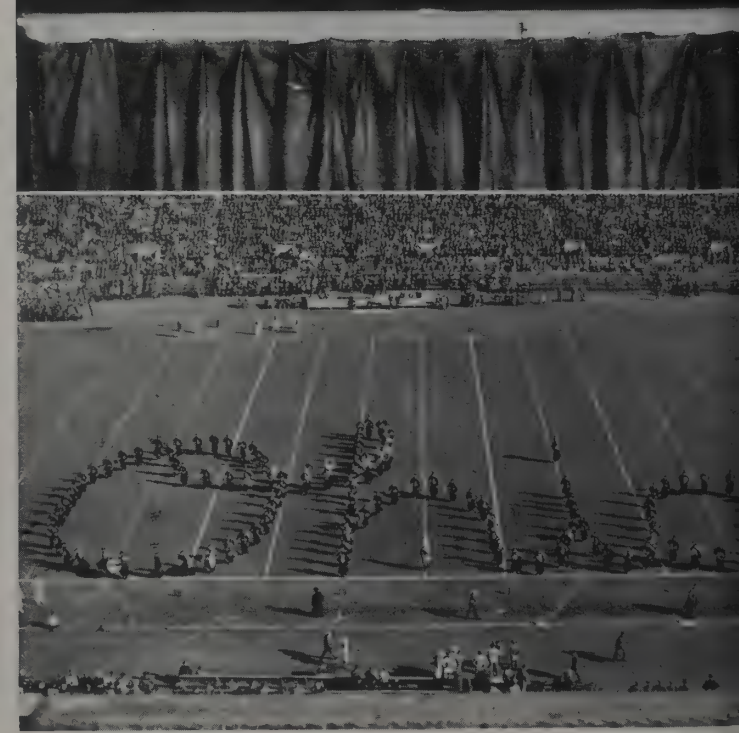

Yes, we draw maps, too.
You see, it's all figured out beforehand.
Then we have our favorite, Script Ohio.

Cheerleaders

All loyal followers of Ohio State are familiar with the attempts for many years to formulate a cheering section, but in that time have not seen the harvest reaped. The task remained for the class of 1939 to perform; it waited for the ingenuity and skill of Clarence Albert Isaac.

"Clancy," as everyone knows him, was not asked to build up a cheering section; as a matter of fact, when applying for the job of head cheerleader, he asked the Board of Cheering Advisors whether he would have their permission to build such a section.

After securing the official approval of the Board to go ahead with the innovation, "Clancy" promptly built up machinery to see his plan through to completion. Student support was solicited and received; the Athletic Administration purchased the equipment. "Clancy" personally worked out the exact formations, and, early in the Fall quarter, saw his plan work for the first time in the Buckeye stadium.

Numerous assistants aided the head cheerleader in his various duties and activities. Female cheerleaders performed for the first time in Buckeye annals. Especially interesting were the stunts performed by "Clancy's" assistants.

In retrospect, "Clancy" and his crew built up what we call "Great Ohio State Spirit."

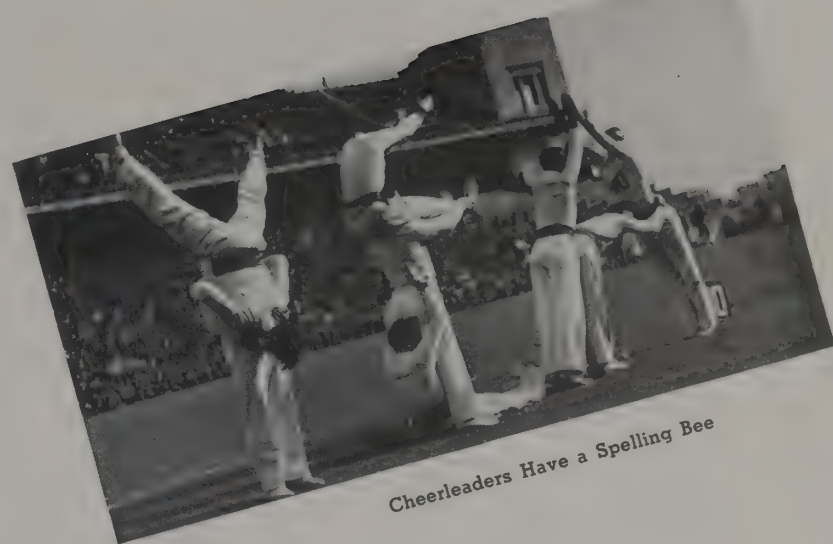

Cheerleaders Have a Spelling Bee

"CLANCY" ISAAC AND STAFF
Millar, Kelting, Hughes, Liebowitz, Becknell, Swoish, Dean, Sterling, Brown, Overmeyer, Riegle, Zoggy, Wander, Stoll, Heuback, Michalos (absent)

Freshman Football

1938 Freshman Football Squad

Coach Fritz Mackey

With plenty of pep and unbounding enthusiasm, two hundred and twenty-seven optimistic freshmen reported for football practice to Coach Fritz Mackey at the beginning of the fall quarter. After a week of warming up, the newcomers were segregated into four squads, classified according to ability and playing experience. With the advancement of the season, men who excelled themselves in scrub practice were promoted to the "A" team.

It will be on these men that football fans will place the future greatness of Ohio's football eleven.

Under the skillful leadership of Freshman Coaches Mackey, Jones, and Hieronymos, assisted by McVay, Dorris, and Wade, undergraduate coaches, thirty freshmen were awarded combined letters and numerals at the completion of the football season. Sixty other men, likewise, received numerals for their efforts.

Out of the ranks of the two hundred and twenty-seven, the following men were outstanding: Adams, Anderson, Arnold, Bell, Bruckner, Carlin, Daniells, Dials, Dixon, Graf, Gustavson, Hallibran, Hecklinger, Hellelfinger, Hershberger, Howard, Kimbrel, Kincaid, Nichols, Piccinini, Roe, Schimke, Stephenson, Stout, Terlecki, Terry, Thom, and Wynn. These men have untiringly given splendid cooperation to the coaches in all gridiron maneuvers during the past year, and as a fitting reward may see action in next year's games.

With such a stock of excellent players supporting the regular team, Ohio State is looking ahead to a fine football season.

Basketball

Ohio State Wins Big Ten Title

Newspaper headlines flashed these words across sport pages as the fuzzy-headed Buckeye cagers left behind them a basketball season that will long burn in the memory of the University as one of the greatest feats ever performed by a team.

The Scarlet and Gray cagers, united man to man, battled through the ranks to earn their rightful claim to the Big Ten conference title, and also the privilege of representing this section in the National Collegiate Athletic Association tournament for the national championship.

Meeting the Western champions from Oregon, the Bucks sorrowfully lost the national title by a score of 46-33. It was an honorable loss for the Bucks, however, as they had already defeated Wake Forrest and Villanova in the national playoffs.

No little praise can be given to the Buck cagers. From the start, they pledged themselves to unite unselfishly to support the common cause. When they played, each man was a captain on the floor; to this spirit, their success is attributed.

Jimmy Hull, spirited captain of the Zephyr heads, distinguished himself by taking the individual scoring crown among the Big Ten cagers, amassing the amazing total of 169 points. Along with this, he also earned a position on the All-American team.

Immediately following the season, the Annual Appreciation dinner was held, at which time Coach Harold G. Olsen proudly presented 15 Varsity "O" sweaters

Olsen Congratulates Captain Hull

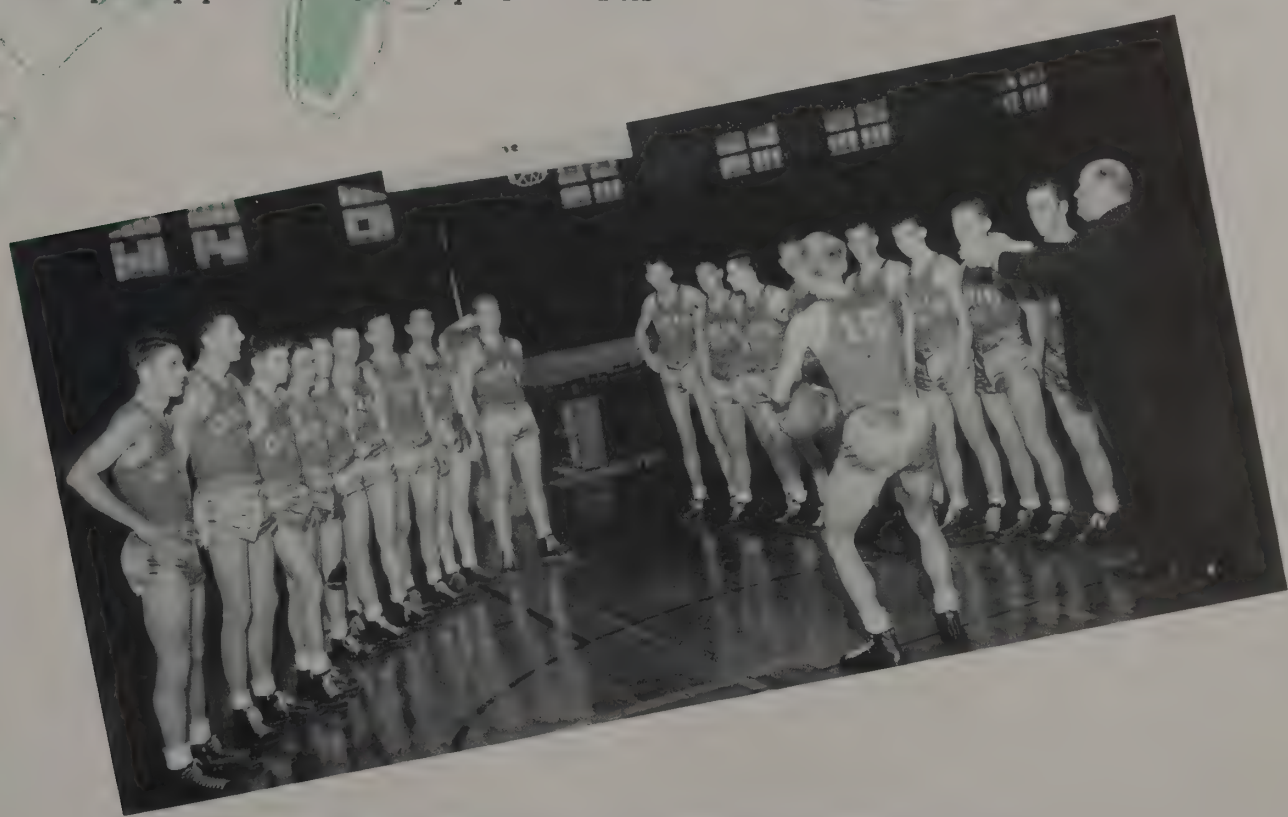

Maag, Kilgore, Price, Stillwagon, Lynch, Edwards, Baker, Schick, Hull, captain Sattler, Scott, Stafford, Gall, Mickelson, Mees, Wright, Dawson, Olsen, coach Boughner

Hull, captain

Boughner

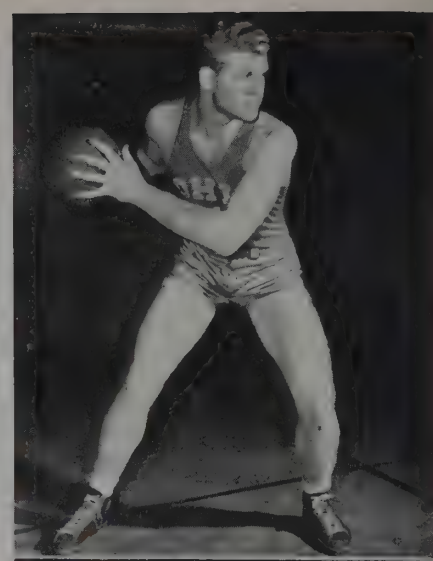

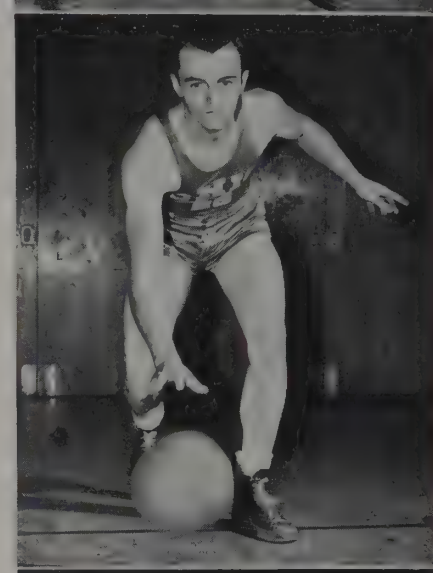

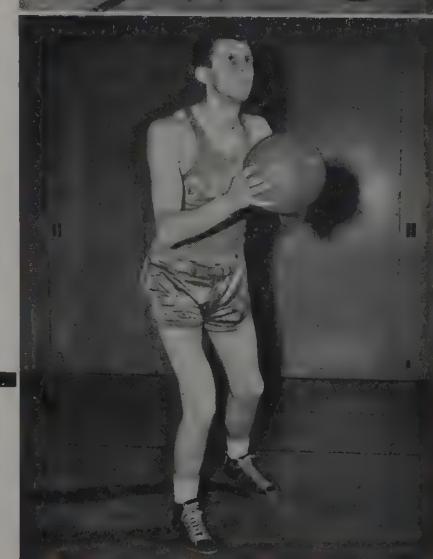

Maag
Stillwagon
Baker
Schick

Basketball

to Jimmy Hull, Dick Baker, Dick Boughner, Jack Dawson, Bob Lynch, Charles Maag, Jed Mees, Gilbert, Mickleson, Bill Sattler, John Schick, Don Scott, Bob Stafford, Maynard Edwards, William Gill and Manager Ray Hertz.

It was Coach Olsen who originated the National Collegiate Athletic Association tourney and who journeyed his team to watch them play in his creation. A finer tribute to his ability as a basketball executive cannot be found.

Prior to the opening of the regular Big Ten schedule, the Buck cagers toured across the country to the West coast for a seven game series. In the Washington series, the Bucks lost both games but faired better with George Washington University on the way to the coast. The Olsenmen took over the University of California at Los Angeles in a two game series. To write finis to the western trip, the Buckeyes lost two games to the University of California.

Traveling back for school and Big Ten play, the Bucks trounced a tough Indiana team, 45-38. As an aftermath, the Olsenmen traveled to Northwestern and there repeated the Indiana feat, this time taking the game, 38-33. Continuing on the road, the Bucks lost to a very powerful Illinois team but won from Army, 48-39.

Returning home for a two game series, Ohio trounced Michigan and Chicago with 45-31 and 52-25 victories. In the Chicago game, Hull scored 23 points.

With every radio on the Buck campus tuned in, news came over the air that the Ohio team nosed out a powerful Minnesota aggregation, 31-30. The finish was so tight that it required an overtime period featuring a free throw by Dick Baker, to cinch the affair for the Bucks. Schick staved off defeat late in the last quarter with two spectacular baskets.

BASKETBALL

Ohio State 43	George Washington	37
Ohio State 41	Washington University	43
Ohio State 37	Washington University	51
Ohio State 35	University of California	49
Ohio State 46	University of Calif. at L. A.	38
Ohio State 59	University of Calif. at L. A.	37
Ohio State 42	University of California	45
Ohio State 45	Indiana	38
Ohio State 38	Northwestern	33
Ohio State 31	Illinois	45
Ohio State 48	Army	39
Ohio State 45	Michigan	31
Ohio State 52	Chicago	25
Ohio State 31	Minnesota	30
Ohio State 34	Indiana	46
Ohio State 53	Iowa	40
Ohio State 30	Northwestern	26
Ohio State 46	Wisconsin	38
Ohio State 42	Michigan	28
Ohio State 51	Purdue	35
Ohio State 64	Wake Forrest	52
Ohio State 53	Villanova	36
Ohio State 33	Oregon	46

The Hoosiers rough it up a bit

On their way home from Minnesota the Bucks delayed at Indiana and were soundly defeated. This was the last for the Bucks as they continued through the remainder of the season with an unbroken win streak.

In rapid fire succession, the Olsenmen took over Iowa and Northwestern in Columbus, the scores, 53-40, and 30-26. Traveling to Wisconsin and Michigan, the Bucks rolled up two more victories, this time the scores being, 46-38, and 42-28.

In the midst of all the excitement preceding the final game with Purdue, Ohio State visioned the chance to become Big Ten champions. Realizing this, the fighting Ohioans soundly whipped Purdue, amid thunderous ovation, by a score of 51-35. At the same time, Indiana lost to Michigan, making Ohio State undisputed Big Ten champions.

Schick makes a one-handed shot

Hull sinks a long one

Waldo, assistant coach; Graf, Goss, Moller, Stevens, Boushier, Kirocofe, Kinkade, Scholler, Fox, Marzano, Hallabrin, Stack, assistant coach
Gardner, Wintermute, Burman, Morris, Wise, Leachman, Grieser, Cleary, Shapiro, Regula, Smart, Pastorius
Adams, Frazier, Young, Wertz, Beller, Berndt, Kockis, Brown, Reedy.

Freshman Basketball

Freshman basketball interest reached a new high during the past season with a great many of the first year men reporting for action. After weeding the material thoroughly, Coach Eddie Blickle divided his proteges into two squads, the Red and the Green, and proceeded to train them in the Ohio style of play. As the freshman team is not permitted to engage in inter-collegiate competition on a ruling by the Western Conference, they are contented to learn the game from inter-squad play.

Practice begins for the freshman team early in the Fall quarter and continues throughout Winter quarter. After football season, the team enrollment is swelled by the recruits from the freshman football squad. In addition to inter-squad work, the freshman squad scrimmages with fraternity teams and teams desiring practice with the newcomers.

Players that showed a great deal of promise on the floor included Scholler, Moller, Stevens, Kinkade, Marzano, Goss, Boushier, and Graf. When Coach Blickle assisted Coach Olsen with the Varsity, Assistant Coach Waldo put the charges through the practice sessions.

At the appreciation dinner held after the season, members of the freshman squad, having done outstanding work, and having shown great promise, are awarded sweaters and numerals. The remainder of the squad receives numerals.

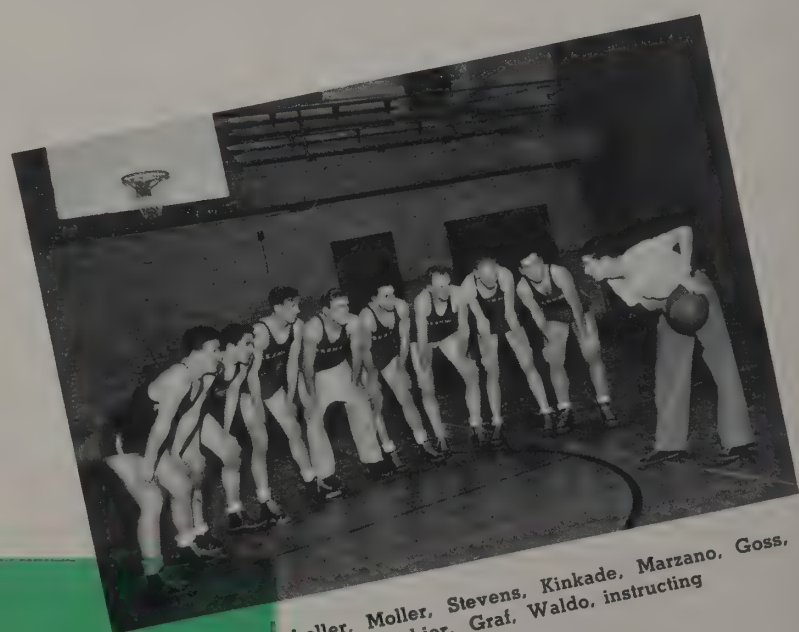

Scholler, Moller, Stevens, Kinkade, Marzano, Goss, Boushier, Graf, Waldo, instructing

Tennis

The 1938 tennis season opened with the realization that six lettermen had been lost. The starting lineup had never seen college competition. This team consisted of George Mechir, Irv Drooyan, Paul Stevens, Mel Hershey, Phil Harbrecht, and Howard Dredge taking the singles positions in that order; Mechir-Stevens, Drooyan-Hershey, and Harbrecht-Dredge playing the doubles roles.

The team looked weak against their first opponents, the University of Kentucky. The strong Kernels defeated the unseasoned Buckeye squad 8-1, the lone bright spot being the victory of Mel Hershey, who, as the season progressed, showed himself to be the most consistent winner of the University racquet squad.

The next two matches were close 5-4 losses, showing that the boys were gaining confidence. In the next meet, a quadrangular affair, the Wirthwein coached aggregation first showed its power by taking decisive victories from Purdue and Indiana, while bowing to Illinois. The Buckeye courtiers were handed further prestige by a 5-4 victory over DePauw, a team undefeated in eighteen matches. Another four-way meet turned out favorably for Ohio when they dropped a decision to Wayne, while taking honors from Detroit and Pitt. A match a few days later with Cincinnati added to the loss column.

Losses to Northwestern and Michigan brought the season to a close with only the mighty teams of Chicago and Northwestern topping Ohio State in the conference race.

TENNIS SCORES

Ohio State	4	Kalamazoo	5
Ohio State	1	Kentucky	8
Ohio State	4	Michigan State	5
Ohio State	5	Purdue	4
Ohio State	6	Indiana	3
Ohio State	3	Illinois	6
Ohio State	6	DePauw	3
Ohio State	2	Wayne	7
Ohio State	7	Detroit	2
Ohio State	6	Pittsburgh	3
Ohio State	4	Cincinnati	5
Ohio State	0	Northwestern	9
Ohio State	1	Michigan	8

Wirthwein, Stevens

Mechir, captain, H. Wirthwein, coach, Stevens
Harbrecht, Bedell

Fencing

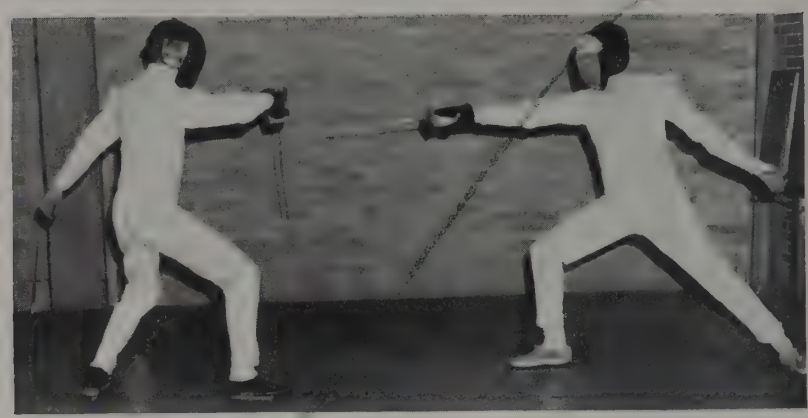

Fickell Chaikin

Carefully removing the delicate sabers and foils from their boxes, the Buckeye fencers began preparations for a successful 1939 season. Fencing showed that preparation and practice are the essentials for this graceful sport. Under the tutelage of Dr. Frank Riebel, the Ohio State fencers improved not only as a team, but also individually.

With a one-point margin, the fencers routed the Kentucky lads 9-8. Ohio won in the foils and tied in the epee and saber. Again with a one-point lead, the Bucks defeated the Charlestown Fencing Club 5-4.

In the foils division, Armstrong, Veirs and Zougy represented the Bucks, while in the saber class, Jelliff, Crocetti and Crick fought Ohio's battles. Chaikin proved to be a most versatile foils man, winning the individual Big Ten championship. Captain Bob Fickell also won the majority of his duels.

Continuing through the season, the Bucks won from Michigan State, 9-8, and from Detroit, 15-2. Again the Riebel fencers triumphed, when they took Cincinnati, 10½ to 7½. Against Purdue, the Bucks won their first Big Ten championship duel. Traveling to Chicago, Ohio whipped Northwestern, but suffered its first loss at the hands of Chicago. In the Notre Dame match, Chaikin won three matches and lead the Bucks to a 9½ to 7½ victory.

Chaikin and Fickell were the outstanding Buckeye fencers, with the former holding the Big Ten foils championship.

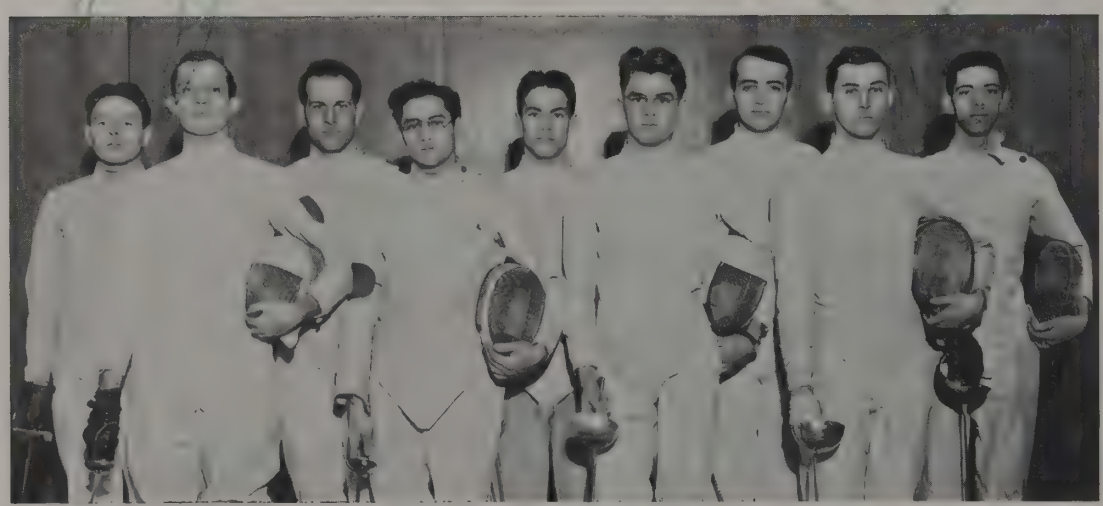

Harbst, Crick, Jelliff, D'Amore, Crocetti
Fickell, captain; Chaikin, Pottenger, Veirs

Wrestling

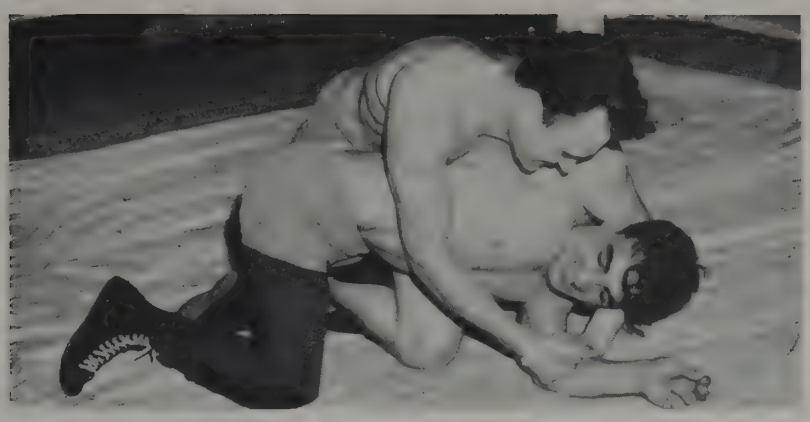

Peltier Montonaro

Coach Spike Mooney's grapplers opened their 1939 season in fine style, and visioned a possible heavy win column but they lacked the drive to carry through the whole season. Again, as last year, the mat squad was crippled by the loss of some of the outstanding wrestlers.

The squad started with a 17-11 victory over Ohio University, followed by a 29-3 victory over West Virginia. In both matches, Montonaro pinned his man, and in the second match MacIntyre did likewise. Michigan State treked to the Buckeye gym only to meet the same fate as the others. The score, 24-8. This time Martin pinned his man while Montonaro, Meyer and Peltier, decisioned. Jean Peltier captained the Buckeyes.

Traveling to Illinois, the Mooneymen were handed their first defeat, 18-8. Again in this meet, however, Montonaro, in the 145 pound class, pinned the man. Another trip to Kent State, met with the same trouble, and the Bucks lost, 22-6. Montonaro decisioned in this match and still remained undefeated.

For their third consecutive loss, Ohio bowed to a Michigan team, 19-13, at Ann Arbor. Varney and Martin won their matches and Downes won by default. For the first time, Montonaro lost his match. To finish the season, the grapplers lost to Indiana, 20-6.

The 1939 season marked the nineteenth birthday of wrestling at Ohio State. In that many years the Bucks have been in 134 matches, have won 91 and lost 41, tying twice. In 1923, the Ohio wrestlers were undisputed Big Ten champions.

Claypole, Hall, assistant coach, Mooney, coach, Beshara
Varney, Montonaro, Mindlin, Downes, Peltier, captain, Stoner, Martin, MacIntyre

McKee

Quayle

Higgins

Clark

Johnson

Patnik

Stanhope

Swimming

Mike Peppe's swimming squad continued to demonstrate its versatility during the 1939 season. The toughest competition in years, combined with a large schedule, kept the swimmers in the natatorium overtime.

With the absence of Sabol and Neunzig, Coach Peppe had to find and train new men for their posts. In his search he found Stanhope, Woodling, Postcavage and Cleaveland, who filled the vacated posts adequately. These new faces added to the already strong combination of Patnik, Clarke, Captain Johnson, Higgins, McKee, Quayle made the Bucks a potential championship team.

Exhibition matches were in order for the Bucks, as they opened the season in Cleveland. Then came the memorable Michigan meet which ended in a disputed tie. Patnik and Clark were outstanding in this affair.

Again the Bucks went to Toledo to put on a show for the Toledo Athletic Club. Entering intercollegiate competition, the Bucks defeated Wayne University, 56-28.

The next Saturday, Pittsburgh proved an easy mark for the Bucks, the home team winning 59-16.

Fifteen hundred people were turned away at the doors of the Natatorium when Michigan returned to Columbus. Again the score was a 42-42 tie, with no one knowing the winner until the final race.

Traveling to Winnetka, Illinois, the Buck swimmers won from Northwestern in a dual meet 52-32. This proved an easy win for the Bucks, who were preparing for the next Big Ten meet at Lafayette the next week.

Ohio placed second in the Big Ten meet with Michigan leading the race. The Bucks also placed second in the Intercollegiate meet at Ann Arbor.

During the Christmas vacation, the swimming team traveled to Florida. The trip was made possible by proceeds from the water carnival held by the team.

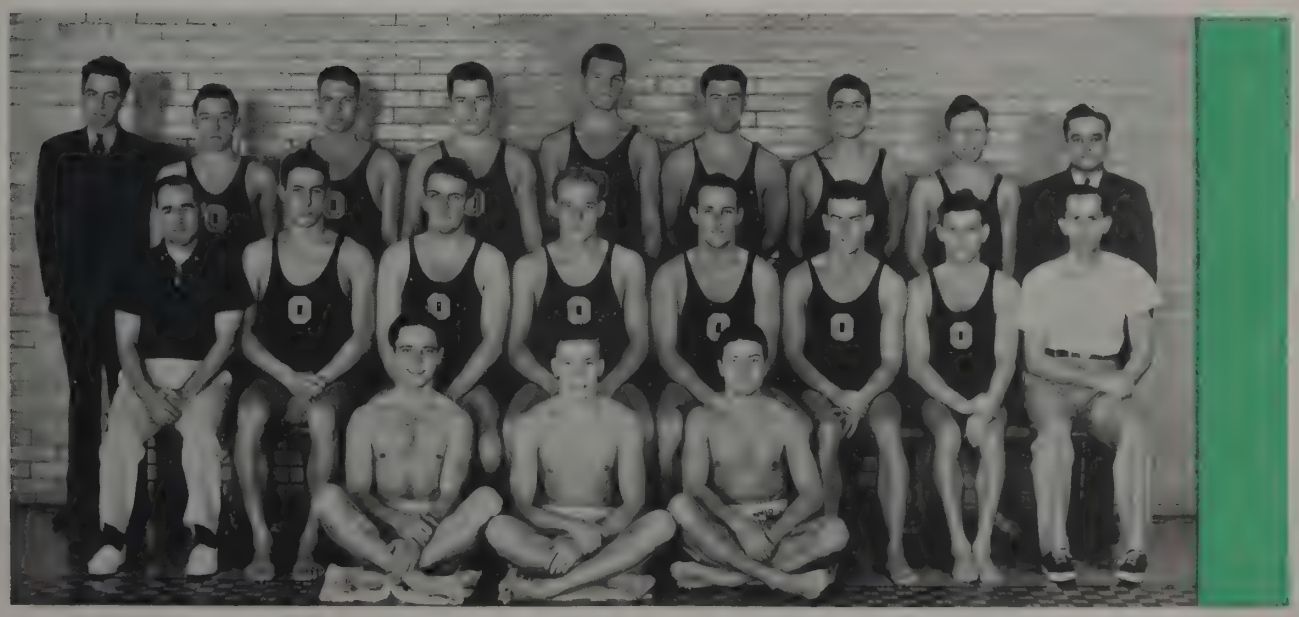

Gordon, Zahn, Quayle, Stanhope, Postcavage, Higgins, Chester, Woodring, Sargis, trainer
Peppe, coach; Howard, Howell, Johnson, Hartwein, McKee, Volk, Wirthwein, assistant coach
Clark, Patnik, Cleaveland

Floyd Stahl (Coach), Craig, Morgan, Young, Dumitre, Mauger, Blancke, Dillon, Poff, McDonald, Tisonyai, Pape, Toll (Manager)
Dorris, Smith, Jesko, Laybourne, Dagenhard, Myers, Wasylik (Captain), Kilmer, Washburn
Morabito, Haas, Galloway, Elsass, Allen, Define, Waldo, Wulfhorst, Conklin

Baseball

The 1938 edition of the Scarlet and Gray baseball team shaped up as a potential conference champion because a crop of veterans, including John Dagenhard, Captain Nick Wasylik, and Mark Kilmer, were reporting for action. As the race for the conference crown got under way, Illinois, defending champions, and Purdue seemed the biggest obstacles in the way of Ohio State.

As a prelude to the official season, the State team journeyed through the South playing seven games, winning four and losing three. This road trip gave Coach Stahl a chance to shape his starting team for the tussle with Ohio University at Athens. Gene Myers at second, Tony Jesko at first, and Dick Wulfhorst behind the plate were impressive on this trip. As a whole, the team came back with fair batting averages but Coach Stahl was of the opinion that a few more workouts would improve the entire squad.

The next game was scheduled against Ohio Wesleyan at Columbus, this being the initial home game of the 1938 season. The only change in the lineup saw Tony Jesko trade places with Bill Laybourne, Tony going to right field and Laybourne guarding first. The final result was a 7-4 victory for Ohio State. Mark Kilmer and John Dagenhard shared the pitching assignment, with Kilmer hurling masterful ball, allowing only one hit in five innings. Bobo Dorris, given his chance in the outfield when Paul Washburn drew a spiked knee, accumulated three hits to lead the Ohio State batters.

Ohio State suffered its first defeat of the year when the Notre Dame Irish of South Bend came to town. The final score was 3-1. Mark Kilmer was on the mound for Ohio. The following day saw John Dagenhard pitch Ohio State to a 6-1 victory over the South Benders. The first major test being passed creditably, Ohio State looked forward to the two games with Everet Dean's Indiana team, co-favored with Ohio State as logical conference champions. After Mark Kilmer pitched Ohio State to a 5-4 victory, the Hoosier jinx held in the second game, which saw Ohio State throw away John Dagenhard's 5-3 lead to give Indiana a 7-5 victory.

Coach Stahl's baseball team took another lease on life as it toppled the league-leading Illinois team by the identical 2-0 score.

Defensive play of the Ohio State team was definitely improved, as was shown by holding Illini scoreless.

Sweeping on from the Illinois series, Ohio State defeated Northwestern 7-5 in the first of a two-game series. Mark Kilmer went along with a 5-2 count against him when the Scarlet rallied to tie the game and send it into extra innings. Finally, in the eleventh, Ohio state pushed two tallies across the plate to give John Dagenhard, the relief pitcher, a victory. The following day saw John Dagenhard again take the mound. Northwestern won by an 11-3 score. Dagenhard's record in the Big Ten conference play stood at two wins and two losses. Mark Fishman of Michigan shattered all second place hopes with a brilliant 6-0 mound masterpiece. Michigan sewed up the game with three runs in the third inning. Mark Kilmer was Ohio's starting and losing pitcher.

Although a month late, the scheduled game between Ohio State and Ohio University was played. Shelling three Ohio University pitchers, Ohio State romped to a 10-0 shutout.

Their hopes of a Big Ten title gone, Ohio State prepared for a two-game series against the second place Purdue team. Mark Kilmer allowed only four hits and pitched a 7-0 shutout. Purdue rallied in the fifth inning of the second game and won by a 3-1 margin.

The last conference game on the schedule, that with Iowa, proved to be a loss for the Bucks, with a 3-2 score. As a grand finale to the season, a two game series, that had no bearing on the conference standing, was played with Michigan University. John Dagenhard managed to pitch a 7-2 victory in the first game, but Mark Kilmer was not so successful, losing 2-0.

In summary, the season was not up to previous expectations. The work of the pitchers was a bit rough in spots, but disregarding this, they showed very impressive form. The work of Gene Myers at second, and of Dick Wulfhorst behind the plate left nothing more to be asked at those positions.

BASEBALL SCORES

Ohio State	7	Ohio Wesleyan	4
Ohio State	1	Notre Dame	3
Ohio State	6	Notre Dame	1
Ohio State	10	Ohio University	0
Ohio State	5	Indiana	4
Ohio State	5	Indiana	7
Ohio State	2	Illinois	0
Ohio State	2	Illinois	0
Ohio State	7	Northwestern	5
Ohio State	3	Northwestern	11
Ohio State	0	Michigan	6
Ohio State	2	Iowa	3
Ohio State	7	Michigan (Non Conference)	2
Ohio State	0	Michigan (Non Conference)	2
Ohio State	1	Purdue	3
Ohio State	2	Purdue	0

Laybourne
Blanche

Jesko

Morgan
Haas

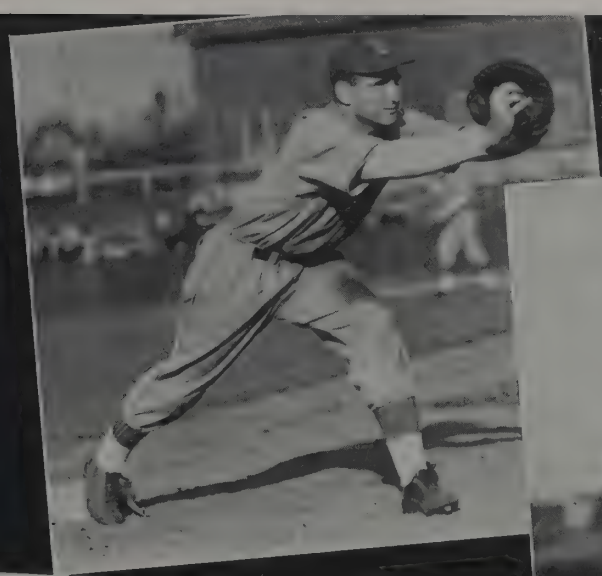

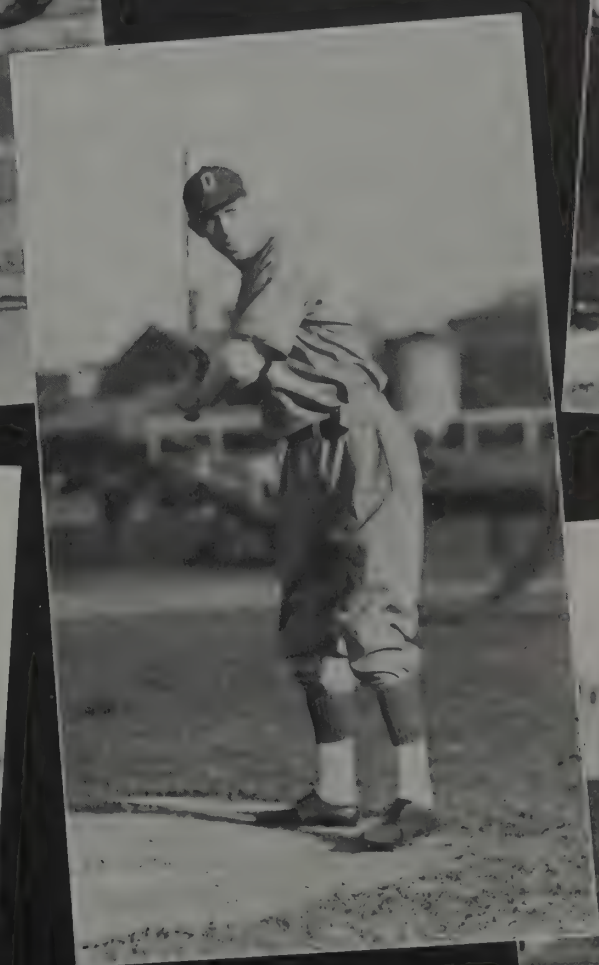

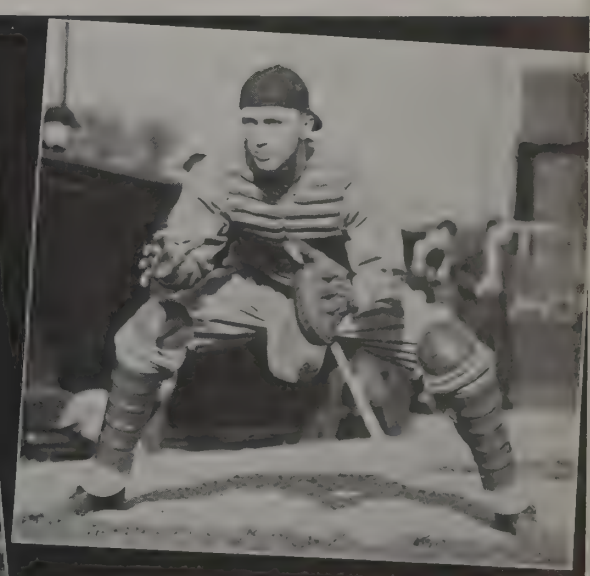

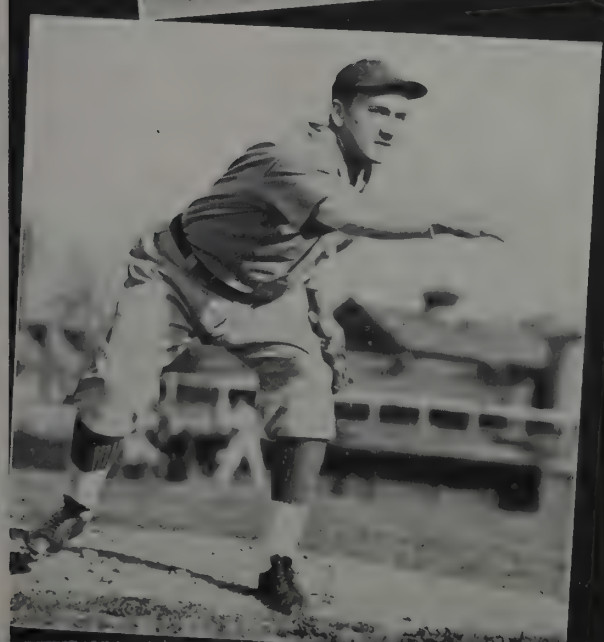

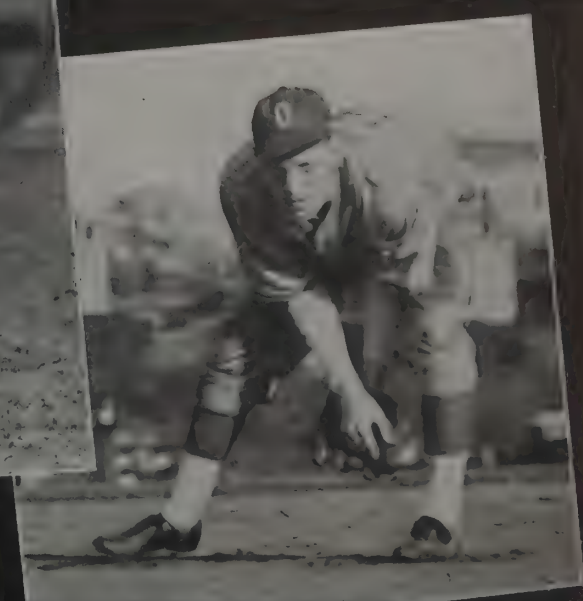

Track

Coach Larry Snyder may look back with pride over last year's track team performance. The team came through with flying colors in all departments and established several new intercollegiate track records. The Scarlet and Gray trackmen met stiff opposition with Michigan, Wisconsin, Indiana, and the Notre Dame track teams.

Trackmen that were prominent in Ohio's performances included: Harley Howells, Dave Albritton, Dick Squire, Jack Sulzman, Bob Lewis, Jim Whittaker, Art Knight, and Stanley Robinson, with Dick Squire and Dave Albritton acting as co-captains.

The Scarlet thinclads opened their indoor season by journeying to Indiana where they proceeded to better the Hoosier field house record for the mile relay. The quartet, consisting of Sulzman, Howells, Robinson, and Squire, repeated the same trick at the following Illinois meet.

At the Michigan meet, the mile relayers broke down a ten-yard lead and took first place in the event. However, the Bucks had little success with the New York University team.

The Butler Relays held at Indianapolis saw the Buck thinclads take seconds in the one, two, and four mile relays, and they came back strong in the Chicago Relays to take the Big Ten conference title for the mile relay event.

With the prospect of better weather the Bucks took to the outdoors to display their wares. In a practice meet with Ohio Wesleyan, Ohio took all the events with the exception of the high hurdles and javelin throw.

The Quadrangle Relays at Indiana gave the Bucks a taste of stiff competition with Michigan, Notre Dame, and Indiana trackmen. The meet ended in that sequence with the Bucks taking only the high jump and the mile relay events.

Following the Hoosier meet, the next event to attract the attention of Ohio was the Penn Relays. Jim Whittaker, running his first 3,000 meter steeplechase race, furnished thrills for the spectators

when he leaped three hurdles and a water jump to take the third position for the Bucks in that event.

On the first week-end in May the Bucks journeyed west to tackle both the Notre Dame and Indiana trackmen in a dual meet. The Bucks left the "Fighting Irish's" field, trimmed 18½ to 48½. Harley Howells lowered the standing Notre Dame 440 yard mark by 3/10 of a second. Howells completed the circuit in 48.5 seconds.

The Hoosier meet was a deadlock affair with the teams evenly matched. At the beginning of the last event, the mile relay, the Bucks were in the lead by only three points. The event ended in a photo finish with the Bucks clinching the meet.

Michigan invaded a rain drenched Buckeye stadium on May 14 and gave the Bucks a setback, 78 to 53. The Bucks were stronger in the running events but lost out when Michigan's "one man track team," Bill Watson, invaded the field events. It was he that scored the deciding points for the Maize and Blue victory.

The Bucks were hosts to an aggregation of track teams attending the Big Ten Track and Field Championship trials on May 20th. Michigan, for the twelfth time took the meet with Wisconsin, Indiana, Chicago, and Ohio State trailing close behind.

The Scarlet spikemen lived up to Coach Snyder's predictions and took firsts in the high jump, the mile relay, and the 220 and 440 yard dashes.

It was Harley Howells, deemed "Mighty Mite," that sailed around the stadium to establish a new record for the 440 yard event. Dave Albritton broke the Western Conference high jump record with a leap of six feet, 7¼ inches to add more glory to the Bucks. Bob Lewis took the 220 yard dash, and the Bucks completed their day by taking possession of the mile relay silver trophy.

Zack

Whittaker

Cooperider

Squires

Howells

Beetham

Fordham

Polo

Polo is rapidly gaining momentum on the Ohio State campus as facilities and improved teams create more student interest. This sport differs from others in that the playing season is divided, half of it coming in the fall and the other half coming in the spring.

Captain Clyburn of the Military department is coach of the horse riding sportsmen. Daily during the playing seasons, the team works outside, practicing formations to be used in games.

Last spring, the Buck polo enthusiasts traveled to Alabama, where they met defeat at the hands of the home club. Auburn then came to Columbus where the Bucks reciprocated for the losses and trounced the visitors in two battles.

The team then went on to split a series with Missouri and to lose to Illinois by a two goal margin. Harbor Hill, Cincinnati Cavalry and the Alumni were taken over in rapid-fire order.

During the past fall season, Ohio State played their matches inside. Bowing to Harbor Hills in the first game, the Bucks came back and won from the same team a few weeks later. The Buck polo team also won from Cincinnati and Illinois during that season.

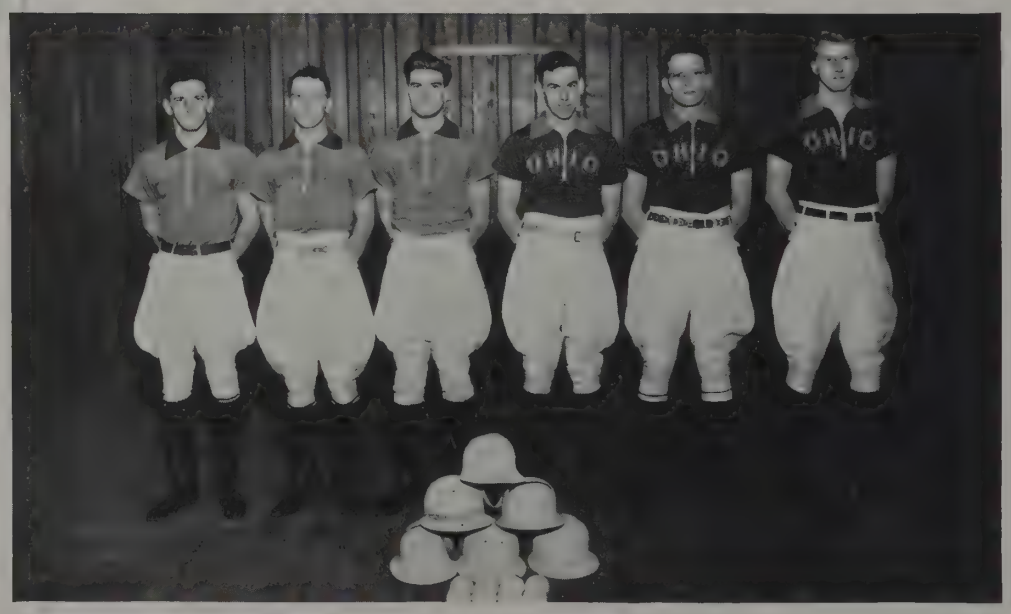

Traphagen, Roof, McMahon, Kennedy, Sprunger, Schell

Golf

Coach Kepler and the Buck Golf team had one of their most successful seasons this year, winning five of their nine single matches, downing Indiana, Akron, Chicago, Detroit, and Michigan State. Michigan, Notre Dame, Dayton, and Purdue downed the Bucks, but in each case by a close score. In a triangular match at Minneapolis, Ohio beat Northwestern, but was topped by Minnesota. The Ohio State team took fifth place in a field of ten at the Western Conference Matches. Of these eleven matches, four were home matches on the new golf course, and seven were played out of town.

Although Coach Kepler's personal golf this year was better than ever before, he did not play in the sectional qualifying rounds for the National Open Championship because his duties as coach were too urgent. He qualified several times previously for the National Amateur contest.

Hatton, Springer, Pipoly, Carl
Wilburn, Kepler, Evans

Kepler used a different method this year in choosing his team. The candidates turned in three or more scores each week after the first match, after which they turned in six scores, and the four having the lowest scores played. There was no permanent team, but those on the squad included Charles Carl, Charles Evans, Bob Hatton, Harold Wilburn, Richard Springer, Stephen Pipoly, and Sam Bartschy.

Intramurals

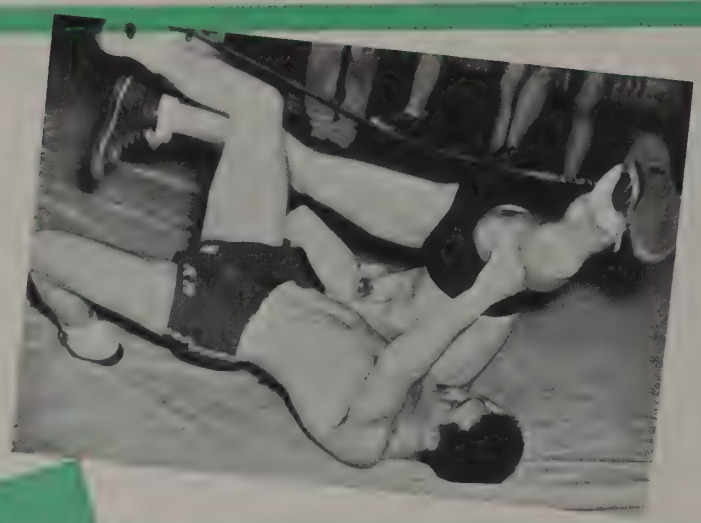

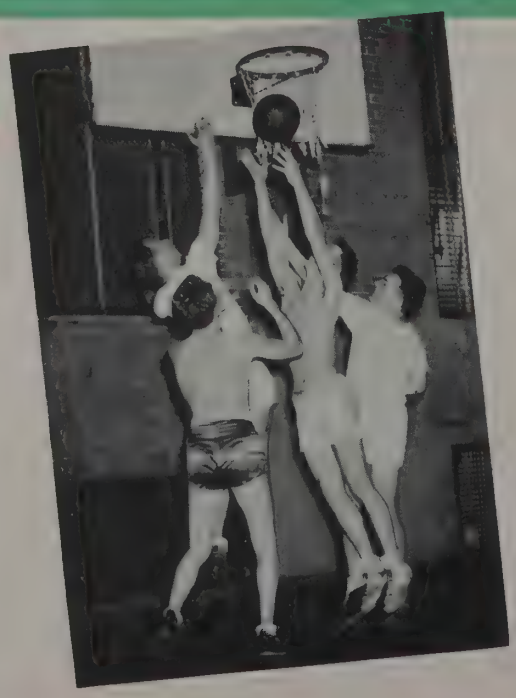

Intramural means literally "within the walls" but in Ohio State's intramural program, it means sports for everyone in school. The Scarlet and Gray intramural program is so far reaching at the present time that it includes practically every sport known to man. Every year, under the direction of Leo Staley, the intramural department takes on new sports.

Director Staley has gathered around him a group of able assistants including Mrs. Hunter, secretary of the department, managers, and officials. The managers schedule all the games and see that they are carried out, while the trained officials see to it that the games are played according to the books. All officials must carry with them rule books about the sport. In addition to this, they must prove to the department that they are well enough versed in the game to officiate.

On these pages you see just a few of the sports in the curriculum of the intramural department. Every year well over five thousand students take part in these sports. Not having varsity ability as a rule, the intramural player gains a greater respect and appreciation for sports by participating in a program of this type.

A wholesome atmosphere prevails in this competition. Although the teams are out to win, they play primarily to "have some fun".

Twenty-six years ago the Ohio State intramural department was formed by Dr. John W. Wilce, Lynn W. St. John, and Dr. George Rightmire, then on the Intramural Board. These men saw the need for sports for the average student and made a concerted effort to meet the demand. As a result, we now have what is considered one of the most complete intramural programs in the United States. In previous years, other schools have come here to study the system under which Ohio State operates.

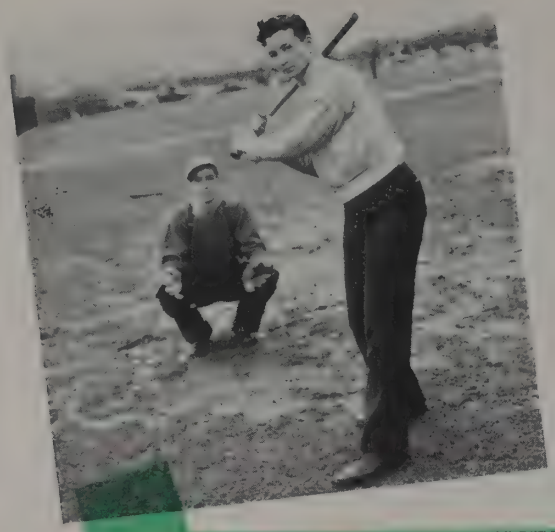

Intramurals

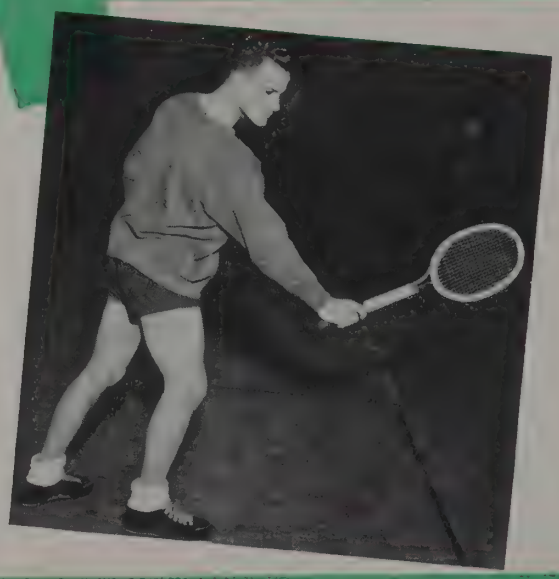

The intramural program as set up Director Staley divides the sports into three seasons, fall, winter and spring. In the fall, football, speedball and other indoor and outdoor sports are in order. In the winter, basketball, handball, volleyball, and swimming are greatest in demand. Interest in intramural wrestling has grown with leaps and bounds.

In the spring, the intramural department offers tennis, baseball, softball, horseshoe pitching, and golf. A young man's fancy not only turns to the proverbial, but also to intramural sports, as witnessed by the success of the spring program. With the addition of the new University golf course, interest in golf has increased considerably. Tennis has always been a major sport in the intramural program and still continues to draw large numbers of participants.

As an incentive for better and cleaner play, the department offers trophies to those groups placing in the sports. Not only do the winners receive cups for their outstanding play, but the runnersup, division and flight champions also receive awards. In this manner the intramural program is carried out to benefit the greatest number of people. Using a point system for each sport and for placing in each sport, the department awards a cup to the group having the greatest number of points for all the intramural sports.

The Intramural Carnival, held in the latter part of the Winter quarter, is a spectacle to witness. Beginning with final playoffs in winter quarter sports in the gym, the crowd then transfers from the gym to the natatorium where the water finals are held. Added to this, young mermaids dance in the water. To top off the evening and the Winter quarter intramural program, a dance is held in the gym after the water exhibition.

Scarlet Key

Gus Craig ..... President
Earl Gordon ..... Vice President
Lee Brown ..... Secretary
Jerome Kreinberg ..... Treasurer

Ray Rickles
Sherman Glass
Joel Stahl
Paul Flohr
Earl Gordon
Gus Craig
Jerome Kreinberg
Clarence Isaac
Fred Baltz
Ira Flanders
George Bowers

Robert Allen
Fred Burrows
Fred Koveric
William Bacon
Richard Gilmore
Joseph Dittmer
Ray Hertz
Earl Scharff
Lee Brown
Robert Hanchaid
Oscar Thomas, advisor

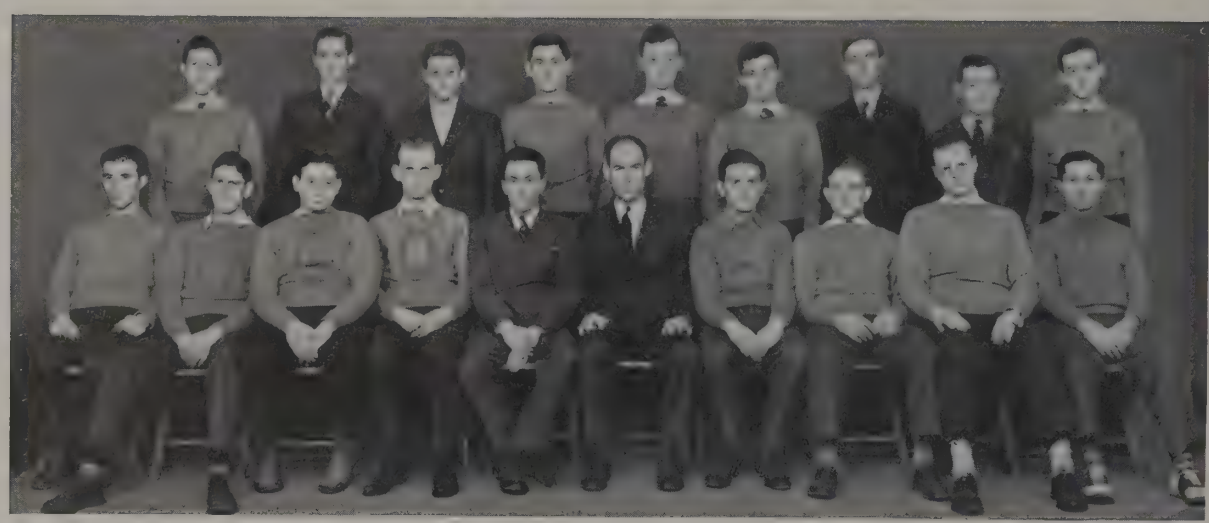

Bowers, Allen, Burrows, Koveric, Bacon, Gilmore, Ditmer, Hertz, Scharff
Rickles, Glass, Stahl, Flohr, Gordon, Craig, Kreinberg, Isaacs, Baltz, Flanders

"Formed to promote sportsmanship . . ." the Scarlet Key Association in the course of its activities, attempts to instill spirit into the student body. These high ideals have carried the Varsity managers to their respective positions. Having accomplished their ends in this manner, they attempt to do likewise for others.

Oscar Thomas is faculty advisor to the group. The Scarlet Key Association was formed in 1924 by George Trautman, then assistant director of athletics.

Polo Club

Pedersen, Adams
Bailey, Southard, Wiley, Lusk, Green, Mauger, Sandford, Rossett, Sogg, Naumberg, Ault
Tuggle, McCoy, Nickerson, Rudolph, Stevens, Cunningham, Traphagen, Dugan, Sanders, Wortle, Smith, Strouss
Shrader, Cullop, Conner, Lortz, Huston, Roof, Sprunger, Kennedy, Schell, McMahon, Mason, Sanborne, Parkes, Alden

Earl Sprunger ..... President
Charles Conner ..... Vice President
Donald Traphagen ..... Secretary
John Huston ..... Treasurer

Huston, Traphagen, Conner, Sprunger

To create interest in polo and to give the members more knowledge of the game, the Polo Club was formed on the Ohio State campus. Every member of the club takes an active interest in the affairs of the Varsity team and thus gives incentive to the Varsity men to play a better game.

Outstanding men of the club receive awards at the end of the year for their work in the organization. Bi-monthly meetings are held by the club and Captain Clyburn of the Military Department acts in advisory capacity to the group.

Boot and Saddle and Spur

Moonlight rides with escorts along the Scioto River bridlepath are a part of the spring program of Boot and Saddle, the riding club for women students. Boot and Saddle sets up horsemanship requirements for membership, and tryouts are held. Girls showing promise of enough improvement in a year's time to become members of Boot and Saddle are made members of Spur. The club's activities are climaxed in an annual horse show in the Spring.

Patricia D. Palmer.....President
Hilda Fulton.....Vice President
Helen M. Fuller.....Secretary
Evelyn Zimmerman.....Treasurer
Betty Fickell.....Historian
Frances Caulfield.....W. R. A. Representative

McKinnon, King, Hershberger, Widman, Sayers, Rawn, Brammer
Fisher, Taylor, Gee, Drayer, Gilliland, Wolfe, Roberts, Scott
Strausbaugh, Owen, Miller, Daugherty, Davison, Feltman, Emig, Libovsky, Marchman
Simon, Caulfield, Fickell, Fulton, Palmer, Fuller, Zimmerman, Largman

Boot and Saddle

Barbara Clement
Hilda Fulton
Esther Miller
Jane Simmons
Evelyn Zimmerman
Patricia Christy
Betty Fickell
Helen Fuller
Eleanor Gee
Virginia Gilliland
Mary Hershberger
Patricia Palmer
Martha Sayers
Per Lee Walradt
Dolly Allaire
Emily Geller
Frances Caulfield
Eileen Davis
Jane Emig
Lenore Feltman
Margaret Kramer
Eve Marchman
Louise Schubert
Martha Snouffer
Carolyn Drayer
Martha Ellis
Carol Fisher
Mary Jane Harrison
Mary Haslett
Rose Libovsky
Mary Lightner
Mary Lou Mouch
Margaret Ann McKinnon
Dorothy Peters
Becky Rawn
Betty Reed
Trudy Scott
Mary Strausbaugh
Jean Gerber
Patricia Taylor
Hilda Largman
Betty Ann King

Spur

Lois Potter
Betty Roberts
Mary Daugherty
Melba Brammer
Muriel Widman
Lucille Simon
Dorothea Davison

Zimmerman, Fulton, Palmer, Fickell

Women's Sports

A swan dive—slow and graceful—into the green waters of the pool in Pomerene Hall . . . gay laughter from girls playing hockey out behind the field house . . . twenty-three bows let fly twenty-three arrows into the warm spring breezes. These are glimpses of the sports activities offered to Ohio State women by the physical education department, recognized nationally as one of the largest and best-planned women's sports programs in the country.

Twenty-three sports activities are offered to the seventeen hundred women, most of them freshmen and sophomores, enrolled in physical education classes. They are archery, archery golf, badminton, baseball, basketball, bowling, canoeing, folk dancing, modern dancing, tap dancing, diving, fencing, golf, hockey, individual gymnastics, la crosse, outing, riding, soccer, swimming, tennis, table tennis and volley ball.

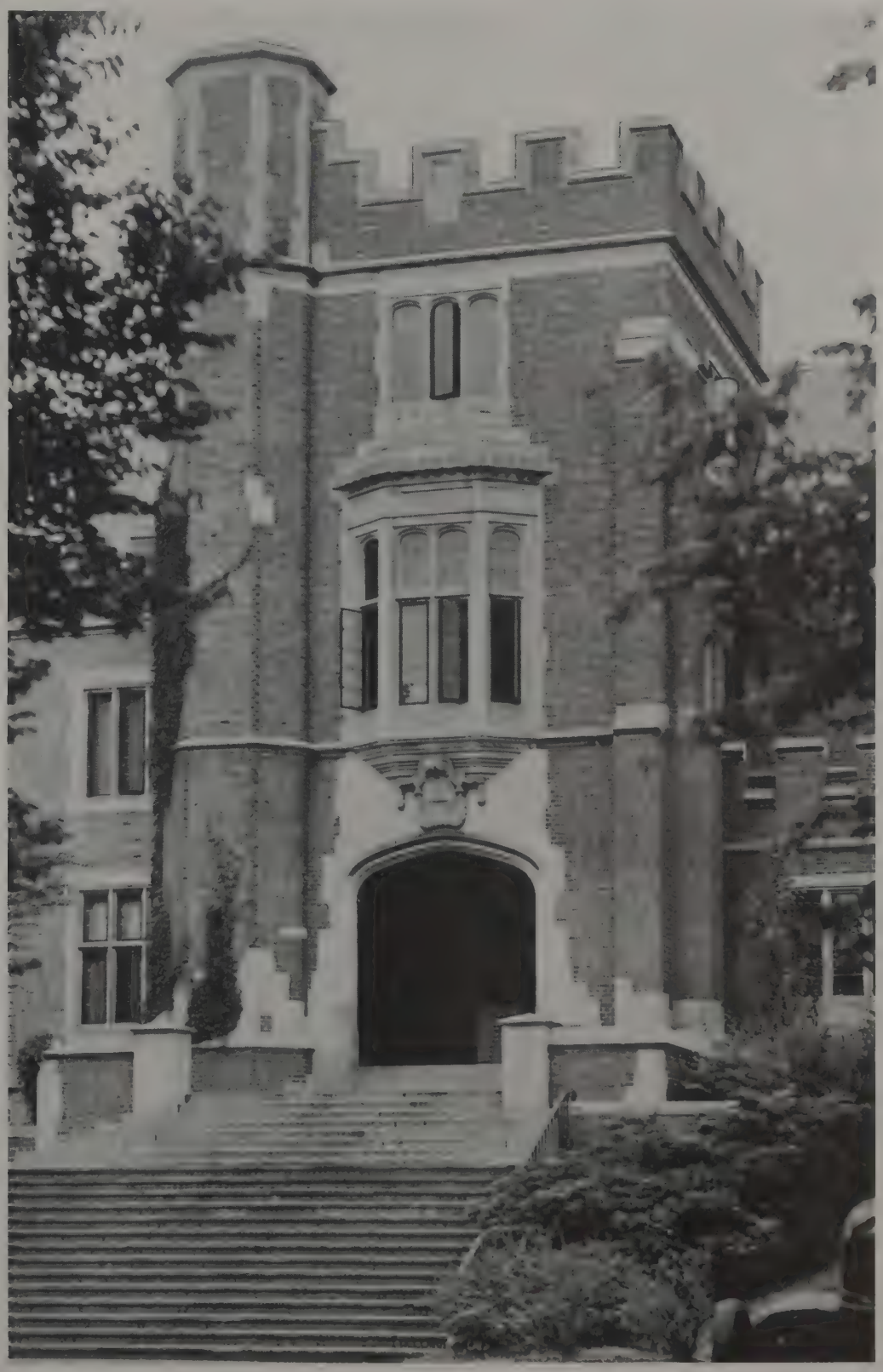

Perennially popular sports are swimming, dancing, golf, and tennis, but of recent years badminton, bowling, fencing, and table tennis have been moving up on the leaders. Opening of the new University golf course last year was a further impetus to the coeds enrolled in golf classes.

Some sports activities are seasonal. Hockey and soccer are given only in autumn; basketball, only in winter, and archery and baseball, only in spring. Dancing, fencing, bowling, swimming, and other sports continue indoors all through the year.

The Women's Recreation Association sponsors each year square dances, mixed swimming parties, and the University-wide dances. The association's governing body is composed of the presidents of the different sports clubs, their faculty advisers, and representatives of campus groups.

Hanya Holm, nationally known interpretative dancer, performed this year as the guest of Orchesis, modern dancing club. Other special demonstrations by famous women in sports are sponsored by the other sports clubs from time to time.

Classes in all sports but bowling are taught in Pomerene Hall and in the women's field house. Bowling classes and tournaments are held in alleys near the campus.

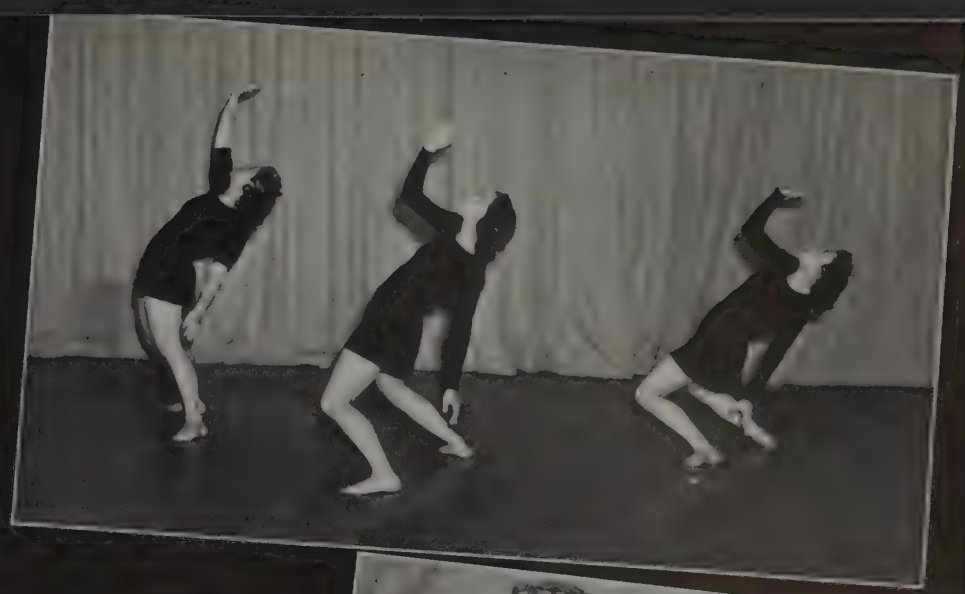

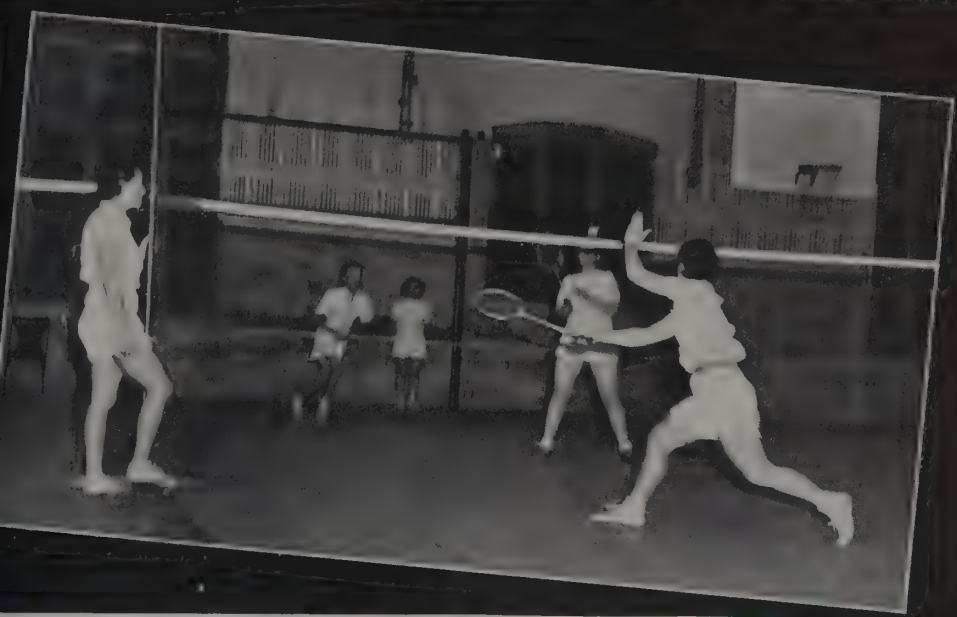

Joined in the Women's Recreation Association, one of the most active women's organizations on the campus, are the twelve sports clubs that have been formed. They are the following: Swan Club, Orchesis, Boot and Saddle, Spur, Foil and Mask, Archery Club, Physical Education Club, Golf Club, Badminton Club, Tennis Club, Hockey Club, Bowling Club, and Outing Club.

WOMEN'S SPORTS

In addition to the instructional classes offered to women students and the excellent program for physical education majors, the department conducts extensive intramurals. Tournaments attract hundreds of women students all seasons of the year, and Play Days sponsored by the sports clubs bring representatives from many Ohio colleges to the Ohio State campus. Sororities, university houses, dormitories, clubs, and independent groups sponsor teams in the intramural tournaments.

Archery golf, the newest addition to the women's sports program, was presented this spring for the first time in several years. It is played on a golf course during winter with flight arrows for distance, and target arrows for the end of each hole. During the fall and spring, it is played on the archery golf course across the road from the university golf course.

ADVERTISING

TO OUR READERS:

The pages of this Makio that you have enjoyed so far are due largely to the unselfish support of these firms and individuals who have advertised in the following pages. In no small measure their interest has made possible the beauty of this 1939 Makio. You have enjoyed it, and for that they are grateful.

We ask one last request of loyal Ohio Staters, that in planning your purchases you refer to this advertising section. In doing so you can partially repay a debt that Ohio State University owes its friends.

In the Makio "Buyers' Guide" you will find firms of the highest quality and the most diligent service. The next time you need something . . . remember them, and their interest in Ohio State traditions.

O. S. U.

Graduates of 1939

Heartiest Congratulations

•

Schreick Photo Studio

85 N. High Street

•

Portrait and Commercial

PHOTOGRAPHY

PHI GAMMA DELTA

Genial Bob Ferguson has held more offices in activities than any other O. S. U. Fiji. Right now, he is president of the Phi Gam's; president of Student Senate, having advanced from the position of Secretary-Treasurer; president of Scarlet Mask, previously holding the title of Business Manager; and is a member of the Board of Publications with Sphinx brother Dick Taylor who heads Strollers. B. & D. men Rutherford and Ryan hold the positions of Business Manager of the 1939 Makio and President of the Fraternity President's Council, while George Miller is Business Manager of the Sundial. The three Romophos "pretty men" Ed Dodd, Arch Reilly, and Bill Nosker (who is an up and coming football hero) have recently come into offices of their own: Secretary-Treasurer of Student Senate, Director of Student Activities, and Sophomore Class Presidency. Chick Evans and Dick Springer continue to be the mainstays of State's varsity golf team, and Bob Bedell burns up the clay courts in his tennis matches. Chuck Kienzle is already being initiated into the ways of gavel-wielding by being president of Freshman Activities, while Quentin Whipple and Morgan Lefferdink, freshmen par-excellence, help prepare the Makio for distribution.

Premier

Pure

Foods

Let Stu Harrison
Construct For You a
• Lovely
• Lucious
HAMBURGER
•
STEAK DINNERS
Hamburger Construction Company
Grandview and Fifth Avenue

BLOCKS
The University Flower Shop
★
FAVORITE FLORIST TO
OHIO STATE STUDENTS
★
11—16th Avenue, Columbus, Ohio, WA. 1452

1910 . . .
1926 . . .
1930 . . .
1939 . . . and still growing
OHIO STATE SUNDIAL
"Ohio State's First and Oldest Magazine"
ROBERT J. SCHROEDER
Editor
GEORGE C. MILLER
Business Manager

LONG'S CAMPUS LEADERS

Robert W. Ferguson
President
Student Senate

Phyllis L. Tinling
Vice President,
Student Senate

Paul Ward
Chief Justice,
Student Court

Dean W. Palmer
Secretary-Treasurer,
Student Senate

Margaret E. Brown
President,
W. S. G. A.

Clarence A. Isaac
Head Cheerleader

Richard Taylor
President, Strollers
Dramatic Society

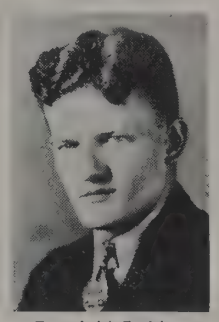
Tom J. McFadden
Editor, Daily Lantern

Barbara Bauter
President, Y.W.C.A.

Robert J. Schroeder
Editor, Sun Dial

James E. Kidd
Business Manager,
Ag Student

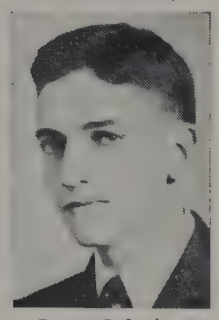
Eugene B. Squires
Business Manager, Lantern

Amon E. Gross
Editor, 1939 Makio

John I. Carlson
Chairman, Council of
Fraternity Presidents

Delmer E. Groves
Editor, Ag Student

Will O. Trucksis
Editor, Ohio Stater

James W. Rutherford
Business Manager,
1939 Makio

Franklin M. Rhodes
Editor, Ohio State Engineer

Leo M. Warshavsky
Business Manager,
Ohio Stater

George C. Miller
Business Manager,
Sun Dial

Mary Jane Vines
Associate Editor,
1938 Makio

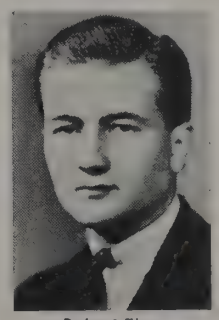
Robert Elsas
Secretary, Student Court

All Ohio State students
eventually learn to save
time and money at
LONG'S

USED BOOKS SERVE
AS WELL AS NEW
AND SAVE MONEY

Robert Priest
Editor, 1938 Makio

John W. Sigler
Business Manager,
1938 Makio

Headquarters for
COPCO PAPERS

All through college you have used Copco papers. Specify Copco when buying for business use.

Long's
BOOK STORE
BOOKS and SUPPLIES
HIGH Street at 15TH Avenue

Nationally recognized
COLLEGE BOOK CO.

A division of Long's. Free catalogs listing a million volumes supplied on request.

R. WILKE'S

SANITARY MEAT MARKETS

Hotels, Restaurants, Clubs
Our Specialty

Furnishing the Fraternity Managers' Association

175 EAST RICH

606 E. LIVINGSTON 250 E. MAIN

AD. 7257 AD. 7258

6%
SAVINGS CERTIFICATES

Issued by

CAPITAL FINANCE CORPORATION

★

TOTAL RESOURCES
more than
$7,000,000

★

Safety Yield . . .
. . . Short Maturity

Write Today for Free Descriptive Booklet

CAPITAL FINANCE CORPORATION
Suite 1506 Buckeye Bldg.
Columbus, Ohio

NEW CARPETS
RUGS
PADS
LINOLEUM

A
B
C

CARPET, RUG and UPHOLSTERY
CLEANING, SEWING,
REPAIRING, LAYING
(Custom Built)

Guaranteed Moth Proofing
Non-Skid Rug Sizing

CARPET
CLEANING CO.

33 West Gates Street GA. 2113

J. H. MALLORY, *Mgr.*

SCHELL SCENIC STUDIOS

Serving Ohio State
Proms For Many Years
What More Can Be Said!

★

581 S. High St. MAin 3889

Far East Restaurant

2525 E. Main Street EV. 5713

★

Olentangy Village Tavern

2931 N. High Street LA. 0739

★

AMERICAN AND CHINESE FOODS
COCKTAIL BAR
We Serve Till 2:30 A. M.

DELTA TAU DELTA

The Delts claimed a very large share of the honor given to various campus jobs this year. Prexy Shawan was re-elected for a second term as President while Fordie Martin was also given the Treasurer's job for another year. Jake also high-lighted extra-curricular activities with his chairman's job of OSPA Political Party and dates with Queen Tanny Goodwin of KKG. "Scoop" Gross edited the Makio and was a member of Sigma Delta Chi, Bucket and Dipper, and Ohio Staters, Inc. Harry Calavan represented the Delts in the Fraternity Affairs Office, Romophos, and was Social Chairman for one quarter. Fritz Howard, "Stonewall" Rosen and Roy Elliott added much to the fame of the Delts with some excellent football playing under Coach Schmidt.

Donald Wolpert worked mightily on the Business Staff of the Sundial besides holding the job as Scholarship chairman. Winter quarter the Delt scholarship hit a new high with the Actives leading the pledge class and setting a good example.

McCarthy and John Wright were elected delegates to a Delt Conference in February and secured the next one for the Columbus chapter in 1940.

As a climax to a very eventful year the two Delt formals in the winter and spring quarters were gala affairs heralded by Alumni and wives as the best ever given.

Through the Years

. . . Mills Buffet has been the accepted dining and meeting place of Ohio Staters.

. . . Whether it's Wellington Doe, Ag - '26 or Jim Roe, Com - '39 — they all frequent one traditional spot — Mills Buffet.

. . . The fine foods, interested service, hospitality and distinctive appointments have made Mills the accepted dining place of those who demand the best.

Mills Buffet

19 NORTH HIGH STREET
NEXT TO DESHLER-WALLICK HOTEL
COLUMBUS

Elford and Son

GENERAL CONTRACTORS

555 South Front Street
Columbus, Ohio

•

Builders of the New

Ohio State University
Dormitories

The F. J. Heer Printing Co.

372-386 South Fourth Street
COLUMBUS, OHIO

SCHOOL ANNUALS, PAPERS, ETC.

OFFICE SUPPLIES and FURNITURE
Book Binding
Blank Book Manufacturing
Loose Leaf Devices Stationers

The Largest Printing and Binding Plant in Central Ohio

KAPPA KAPPA GAMMA

K. K. G. has long been known for her girls of beauty and brains, and this year has been no exception. For example, take "Lizzie" Zartman, the new prexy of the house — Associate Editor of the 1939 Makio and a member of Chimes, she really has plenty to keep her busy. Sally Means is right in Liz's category for she is Associate Business Manager of the Makio, a member of Chimes, and rushing chairman of K. K. G. Future Makio big-shots are Jane M. Smith and June Knowlton, both members of the freshman staff. Jane Wood helps wield the gavel as a Student Court justice, besides being a member of Chimes and Mortar Board. Rachel Good, another Chimes girl, and Helen Geren were recently elected President and Treasurer, respectively, of Y. W. C. A. Freshmen Betty Love and Patty Taylor are to be Sophomore representatives on the W. S. G. A. Council. Patty is noted for her swimming ability and also is a member of Scholaris, frosh scholastic society, with June Knowlton, Janice Hagerty, Marcia Winslow, and Virginia Lawyer. Tanny Goodwin, 1938 Makio Queen, was in the Homecoming Court this year, and was chosen to represent Ohio State at the New York World's Fair. Eleanor Fuller was selected by George Petty to be one of those in the court of the Makio Queen for 1939. As can be seen, K. K. G. continues to reign supreme!

NOW...Four Extra Coupons

in every carton of Raleigh Plains

Smoke for Profit and Pleasure

UNION MADE

Brown & Williamson Tobacco Corporation

MONTALDO'S

145 E. Broad St.

You're Invited

To Montaldo's

NEW "DEB SHOP"

Featuring

Clothes for Young Women

and Debsters

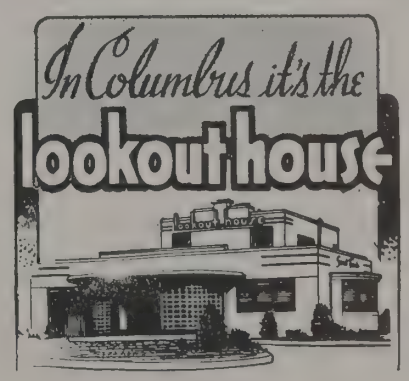

DUBLIN ROAD & GRANDVIEW AVE.

LOANS

HELPING FOLKS WHO NEED MONEY QUICKLY IS OUR BUSINESS

We can refinance your purchase with friendly service by arranging convenient payments

The Industrial Loan Company

201 ATLAS BLDG. AD. 8652

SOUND managerial policies and long, successful experience have provided us with sufficient equipment, adequate personnel, and ample resources to render dependable service as artists and makers of fine printing plates. That you will be secure from chance, is our first promise.

JAHN & OLLIER ENGRAVING CO.
817 West Washington Blvd., - Chicago, Illinois

In the foreground - Ft. Dearborn re-erected in Grant Park on Chicago's lake front. Illustration by Jahn & Ollier Art Studios.

DELTA GAMMA

On Fifteenth Avenue stands the new "Home Beautiful" of Delta Gamma, which is recognized by its members as the loveliest house on campus. Although the D. G.'s miss the Phi Psi's pitching pennies in the alley, they are now entertained by the Beta water fights. Phyllis Tinling had the distinction of being the first woman ever nominated for Senior Class Presidency. Besides being Vice-President of Student Senate, President of Women's Ohio, Mortar Board claimed her along with Jeanne Yantes. These two, with Virginia Barnard, president of Chi Delta Phi, were chosen as three of the ten most outstanding women on Ohio State's campus to sit at the annual Matrix Table. Ann Ardery won a place on the Homecoming court of Queens, and Faith Foster received a similar recognition on the Makio court. June Haas, being a Sophomore Business Manager of the Makio, spends most of her time inveigling her sorority sisters in buying one. Mirrors, sophomore recognition society, claims Dotty J. Edwards, Kay Pack, and Nancy Bergin. Dramatists of the house are the aforesaid Bergin, Peggy Smith, and Joanna Stephens who are working hard for Browning and Strollers. The activities of the year were perfectly climaxed by the wedding of Ginny Barnard to Ed Smart at the chapter house in June.

Compliments
of . . .

ISALY'S Inc.

2800 N. High St. LA. 1144

Among the Better Things . . .
PEYRAUD'S

Fine Dressings for Salads:
MAYONNAISE
THOUSAND ISLAND
FRENCH DRESSING, etc.

PEYRAUD COMPANY

1295 North Fourth Street Columbus, Ohio

Franklin-American
The Ivory Soap
Laundry
and
Zoric Dry Cleaning Co.

577 NORTH FOURTH STREET
COLUMBUS, OHIO
ADams 6251

CURB SERVICE — SAVE 10 PER CENT

Compliments of . . .

THE LILLEY-AMES COMPANY

KAPPA SIGMA

Call us Colonels, suh! We Kappa Sigs in our new Southern colonial mansion overlooking the widespread acres of our palatial estate boast sixty-odd of the most "regular" gentlemen on this campus, suh! John "Skipper" Warren is prexy of the lodge while ex-Makio Editor Priest carries on the Kappa Sig colors as a member of Ohio Staters, Inc., and the Council of Student Affairs. "Alvie Lovejoy Motorcycle" Coble and "Local Lad" Ramer, the R. O. T. C.'s "Little Men in Khaki," furnish the military touch. Bob "Financier" Miller holds the plantation purse strings and "Angie" Schultz gives the drudgery of the manor house a lighter vein by his practical pranks. Those cartooning journalists Ned Eller and Bob Stailey plug away on the Lantern, Ohio Stater, Sundial, and, in fact, where there's journalism or drawing, they are "Johnny-on-the-spot." Bob Tobias, he of the smooth dressers, is following Brother Priest's footsteps by becoming a valued member of the Makio staff. Tommy "Casanova" Kohr is getting to be quite well known on the campus as play-boy No. 1, while "Doc" Hardin takes care of the "first-aid" needs at the house. The two high-lights of the social activities of the year were the annual Kohr Milk Social, where milk is the only beverage, and the annual Pig Roast, where the brothers became pigs eating pig!

Mrs. Eugene Gray Inc.
133 EAST BROAD STREET
COLUMBUS · OHIO

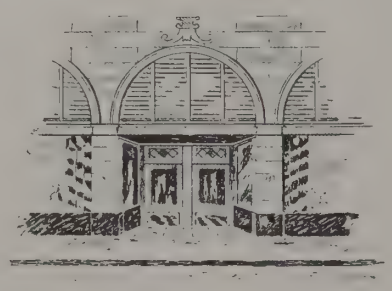

Welcome to a Shop . . .
Featuring Foremost Fashions
. . . at Conservative Cost

Daytime Dresses
Coats
Suits
Sportswear
Lingerie

Evening Gowns
Wraps
Costumes
Millinery
Accessories

Henri Boyd Beechwold

4784 North High Street LA. 2262

Luncheons
Dinners
Banquets
Bridge Clubs
Wedding Breakfasts

Spacious Ballroom . . . Accommodates 350

. . . Good Food . . .
Beautiful Atmosphere

Congratulations

Burr Heads

WESTERN CONFERENCE CHAMPIONS . . .

. . . EASTERN SECTION CHAMPIONS

RUNNER-UP FOR THE NATIONAL CHAMPIONSHIP

ALL AMERICAN IN OHIO STATE SPIRIT

Compliments of

JOHN MOORE ATTRACTIONS
11 E. Gay Street

NISLEY BEAUTIFUL SHOES
Two Columbus Stores

HONEY PEANUT BUTTER
Andrus Scofield Co.

HULL DOBBS HOUSE
449 E. Broad St. — 1964 N. High St.

MARBLE CLIFF QUARRIES CO.

STATE DRUG & SUPPLY
1660 Neil Ave.

At the Gateway of the Campus . . .

HENNICK'S

featuring

DELICIOUS FOOD
EXCELLENT
FOUNTAIN SERVICE

TICE and JEFFERS

122 East Broad Street

General Managers

THE MIDLAND MUTUAL
LIFE INSURANCE COMPANY

Selling Life Insurance and Annuities

We have positions for a limited number of ambitious graduates desirous of entering the Life Insurance profession

Your Assurance of QUALITY . . .

RED & WHITE
FOOD
PRODUCTS

They have the test and approval of the Household Science Institute

THE SAMUEL STEVENS CO.

Sole Distributors

Columbus - - - - Ohio

ATLAS

Laundry and Linen
Supply

161-171 NORTH GRANT AVENUE

**Complete Laundry
and
Linen Rental
Service**

Operated by Ohio State Graduates

Phone: ADams 6226-2937

MOORES

and

ROSS

Fine Quality

Ice Cream

PHI DELTA THETA

The "House of Men" still beams serenely on Iuka Avenue with perpetual peace in sight now that water fights have been banned on the campus. However with spring in the air, the boys have been able to find other interests. With Jimmy Hull as the pride and joy of the entire state, the Phi Delts can well be proud of him. The Phi Delts are represented in every "manly" activity: Curly Stanhope, swimmer supreme; Mark Kilmer, varsity pitcher (both at night and day); Charlie Maag and Don Scott are the "House of Men's" contribution to the football field. B. & D. man Bob Elsas, astounded his fraternity brothers with his oratory as Secretary of the Student Court, while the "Chillicothe Hopeful," Bill Stanhope, Romophos member, carried on as Sophomore Business Manager of the 1939 Makio were Sphinxite Johnny Sigler left off when he was Business Manager of the 1938 Makio. Bazler, Paxton, and Prushing are general stooges of the house, while executives Wright and Lyons have definite ideas about their women. "Whirl" Pool is agog about the plans for remodeling the house on the hill this summer. It is hoped that the "rainbow room" will be altered beyond recognition and the "House of Men" will continue in its "manliness."

"Kay-ell"

The
Kauffman-Lattimer
Company

Modern

LABORATORY APPARATUS
• CHEMISTRY
• BIOLOGY
• PHYSICS
• GENERAL SCIENCE

Importers and Jobbers

Front and Chestnut Streets Columbus, Ohio

THANKS

TO JIM AND LEFTY FOR PERMITTING ME TO COOPERATE ON THE 1939 *Makio*

DARREL McDOUGLE *Photographs*
OLENTANGY VILLAGE
2901 NORTH HIGH STREET

There's Nothing Like

GAS

FOR COOKING
WATER HEATING
REFRIGERATION
HOME HEATING

The Gas Company

GAS DOESN'T COST . . . IT PAYS

Photo Supplies

Equip at

Foellers Drugs

567 North High Street AD. 0746

Special Discount to Students and Faculty

We wish you the same measure of success in the years ahead as in those just completed . . .

HIGH GRADE D&B PAINT PRODUCTS

The DEAN & BARRY Co.

Columbus, Ohio

Its A Fact . . . . . .

That the Kroger Foundation, the only one of it's kind in the world, is daily testing and retesting all foods sold in Kroger Stores, striving to improve the already high standards of the foods, which are sold in Kroger Food Markets. This of course means better quality to our customers. Yes, you can be sure that you will receive the utmost in food satisfaction when you shop at Kroger Stores.

Shop with Convenience and Satisfaction — Famous Brands of Foods Guaranteed to Satisfy!

KROGER TESTED QUALITY GUARANTEED BRANDS

DELTA UPSILON

That familiar house on Sixteenth holding all the D. U. - B. M. O. C.'s is prexied this year by smooth looking Paul "Foo" Flohr. Holding down the literary aspirations of the house is "Skay Tooth" Rhodes who is editor of the Ohio State Engineer. Jimmy Langhurst, better known as "One Punch," was Big Ten football scoring champ, but he is just as well known for his scoring with the weaker sex. The house is best known as "The House of Football" for it claims such men as Wendel "Gooby" Lohr, "the Good Doctor" Spears, and last but certainly not least Captain-elect Steve Andrako. Brud "No Dive" Cleaveland rules the Junior Class with an iron hand as was evidenced by his poetry at the Junior Prom. Cliff "Glass Arm" Morgan is known for his catching ability, especially on the varsity baseball team. Jimmy "Ladies' Man" Kidd is connected with every office in the Ohio Union, is Business Manager of Strollers, a member of Sphinx, and a justice of the Student Court. "P. N." Fornof and Frank "Sick Crow" Varner are just general agitators, and can yell about anything and everything. When one walks into the Pi Phi or Tri-Delt sorority houses, you can't tell whether you're in the D. U. house or not, for the girls have more D. U. pins than the fraternity does!

THE VILLAGE

LUNCHES — PARTIES
DINNERS
BANQUETS — BRIDGES

185 West Eleventh Avenue

BASCOM BROS.
Creative Jewelers

•

SERVING SEVEN STUDENT
GENERATIONS
AT OHIO STATE

•

Since 1912 at Eleventh and High Streets

START RIGHT . . . START LIGHT

With a light financial burden, of course. You can do it, and have the outfit you've always planned, if you'll come to Rubinstein. For here you'll find a floor-full of smart, modern equipment at prices that ease the burden of those first "difficult" years.

COME IN SOON.

RUBINSTEIN DENTAL EQUIPMENT CO.
Headquarters for Rebuilt Equipment

141 FIFTH AVENUE (at 21st Street)
NEW YORK CITY

Compliments of
Your

Friendly Neighbor

THE PURE OIL CO.

ALPHA EPSILON PI

The A. E. Pi house continues sanely (?) and serenely! Headmaster of the lodge, Bernie Rosenson, noted for his super-smooth dancing and for his ability not to get a date, also has been spending a great deal of his time at the Makio along with Romophosite Al Goldberg, where they are both vieing for the top position. Stan Mittleman, pledge master, belongs to the "Pinless Club" with Al G-Berg. The blond adonis of the house, Lenny Bratman, is on the freshman swimming squad and also represents A. E. Pi on the Inter-fraternity Pledge Council. "Chuckie" Marbach spends his afternoons in the Student Senate office, but usually takes time off to do a little "coking" with Kenny Levine, one of the better members of Freshman Activities. Smoothie "J. R." Roth, former prexy of the house, fluctuates between the S. D. T. and A. E. Phi sororities trying to make up his mind where to stay. Bernie Kral and Mac Weiss, New York's gifts to the pledge group, are jitterbugs supreme. The Gerry's Turner and Simpson drive everyone nuts with their antics. The Turner boy is a combined cartoonist and candid-camera snapper, while the other half, Simpson, can be seen nightly at Neil Hall. "Kivi" Kivowitz is working hard in the Scarlet Key office, while tennis manager Eli Shulman is getting a lot of exercise retrieving tennis balls.

FORMAL DANCES
DINNER PARTIES
for
Ohio State University

BROOKSIDE
COUNTRY CLUB

Telephone: Worthington 410

GREEN
SEAL
PAINT

Insist on this quality coat for outside surfaces.

HANNA'S GREEN SEAL PAINT resists the destruction of the elements that tear down your property.

Everywhere in your neighborhood are examples of HANNA PAINT ENDURANCE.

SEE YOUR DEALER

The Hanna Paint Mfg. Co.
COLUMBUS, OHIO
LOUISVILLE, KY. INDIANAPOLIS, IND.

Compliments
of . . .

The
Winorr Canning
Company

Chillicothe, Ohio

ACKERMAN'S

ELEVENTH at FOURTH

Thank G—— it's Friday Club

The World of Music . . on RCA Victor RECORDS

For DANCING . . . PARTIES . . . CONCERTS . . . for EVERY OCCASION . . . there are suitable RCA Victor Records. Remember you will hear the world's greatest artists on RCA VICTOR RECORDS

RCA VICTROLAS — PLAY ALL RECORDS BEST

See Your Nearest RCA VICTOR DEALER

Columbus'
Popular
Hotel

THE
FORT HAYES

350 ROOMS
All with bath

Visit Our Beautiful Mikado Cocktail Bar

Rates from $2.00

R. I. GRIFFITH, *Business Administrator*

Why waste the time and effort to travel clear down town when all the records . . . Old or New . . . can easily be found on the campus?

•

CENTRAL RADIO SHOP
First Door Off High on 18th Avenue

D

THE DOYLE SHOP
CATERING EXCLUSIVELY TO PARTICULAR WOMEN
112 East Broad Street
COLUMBUS, OHIO

Plan Your Future Financially, Too!

Your best safeguard for future security and financial independence is to rigidly adhere to a policy of regularly saving a part of your income.

At the First Federal, savings are insured up to $5000 by an agency of the United States government.

53 EAST STATE ST.

FIRST FEDERAL
Savings & Loan Association

2369 W. BROAD ST.

Once again "MOLLOY - MADE quality and workmanship" scores as the 1939 Makio is cased in a MOLLOY-MADE cover from

THE DAVID J. MOLLOY PLANT
2857 NORTH WESTERN AVENUE
CHICAGO ILLINOIS

"Everything For The Sickroom"

Thirty-four Years THE FOREMOST PRESCRIPTION STORES IN COLUMBUS *Marks—*

THE WENDT-BRISTOL COMPANY

—as COLUMBUS' OWN ETHICAL DRUG STORES

Two Stores - - - - - - - - - - - - - -
Ten Registered Pharmacists - - - - - - - } AT YOUR SERVICE

Expert Fitters of Elastic Hosiery — Corrective Garments

721 North High Street
Corner Buttles Avenue

Over 800,000 Prescriptions on File
We Deliver

51 East State Street
RKO Grand Theatre

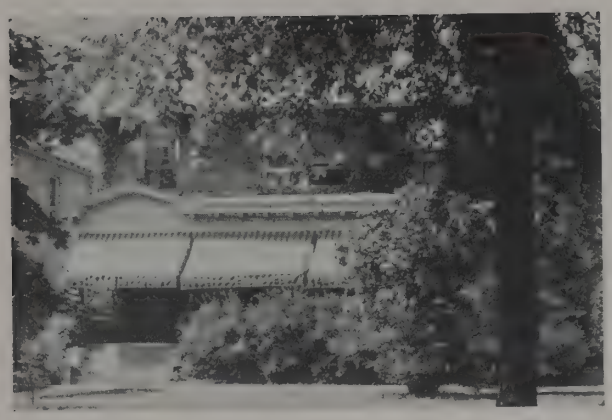

ALPHA XI DELTA

When Secretary Edna Barr calls the roll of Alpha Xi Delta, she really has a job, for the roster numbers seventy-four, eight of whom are called Betty. Marie Miller serves as president, while vice-president Betty May Smith also serves as vice-president of W. S. G. A., Chairman of Mirrors, and is a member of Chimes. Mary Jane Grierson is another Chimes child, having served as vice-president of Y. W. C. A. Kay Hughes is the musical brain child of the group, while Betty Lou Thompson is known as the "publicity" girl. Betty Rauch, active in Strollers, is in Mirrors together with Doris Armel, who is active as a Sophomore Business Manager of the Makio. Betty Bonnell spends all of her time over at the Y. W. office, and is achieving fame therein. Barbara Boughton has more activities than she knows what to do with. She is quite a leader in the W. S. G. A. Council; is vice-president of the Student Labor Board; President of Pi Lambda Theta, education honorary; secretary of Browning; and a member of Mortar Board. Socially, the Alpha Xi's do quite well, as they have six pins from the Teke house and have at least one pin from every other fraternity on campus!

OHIO STATE'S ONLY

LITERARY MAGAZINE

and its

MOST POPULAR MAGAZINE

•

The New

OHIO STATER

Will O. Trucksis
Editor

Leon Friedman
Bus. Manager

CLARK BAKERY

•

"OVEN FRESH" BAKERY PRODUCTS FOUND WHEREVER GOOD FOOD IS IN DEMAND

•

Serving the University F.M.A.

•

1550 N. High St. WA. 3117

SMITH'S ROLLER RINK

Skating Every Tuesday, Friday, Saturday and Sunday Nights

(Free instructions for Beginners)

For Your Health's Sake Roller Skate

★ EVERY CONVENIENCE
★ PERFECT SKATING SURFACE
★ GOOD MUSIC

North Fourth Street and Northwood Avenue
Telephone LAwndale 0048

Fentons
CLEANERS DYERS
25 Convenient Stores to Serve You

Clothes may not make the man—
but appearance does count . . .

SEND IT TO FENTON'S

and enjoy real A-A

(Appearance Appeal)

DINNER DANCES

Magnificent Ball Room • Spacious Lounges •
Twinkling Lights • Beautiful Mirrors •
Ohio's Finest Dancing Floor

Center for many campus social events
Phone our Social Hostess for Complete Information
MAin 4211

Southern Hotel

UNIVERSITY EVENTS WELCOMED HERE

Dinners in our Coffee Shop and Grill are known throughout Ohio for unusually good food and moderate prices . . . We invite you to entertain your out-of-town guests at the Southern Hotel

Buyer's Guide

Name	Page
A.B.C. Carpet Cleaning Co.	406
Ackermans	418
Atlas Laundry	414
Bascom Brothers	417
Beechwold Tavern	412
Block Florist	404
Brookside Country Club	418
Brown & Williamson Tobacco Corporation	409
Capital Finance Corporation	406
Central Radio Service	419
Clark Bakery	421
Dean and Barry Paint Co.	416
Elford and Son	407
Far East Restaurant	406
Fentons Cleaners and Dyers, Inc.	421
First Federal Savings and Loan Association	420
Foeller Drug Store	416
Fort Hayes Hotel	419
Francis H. Leggett & Co.	404
Franklin American Laundry	411
Grace Doyle Company	419
Mrs. Eugene Gray Inc.	412
Hanna Paint Mfg. Co.	418
Heer Printing Company	408
Hennicks	413
Hull Dobbs House	413
Industrial Loan Co.	409
Isaly's	411
Jahn and Ollier Engraving Co.	410
Kauffman Lattimer Co.	415
Kroger Grocery and Baking Co.	416
Lilley-Ames Company	412
Long's Book Store	405
Lookout House	409
Marble Cliff Quarries Co.	413
Darrel McDougle Photographs	415
Mills Columbus Restaurant Co.	407
David J. Molloy Co.	420
Montaldo's Debutante Shop	409
John H. Moore Attractions	413
Moores & Ross	414
The Nisley Shoe Co.	413
The Ohio Fuel Gas Co.	416
Ohio Stater Magazine	421
Peyraud Company	411
Pure Oil Co.	418
R. C. A. Victor	419
Rubinstein Dental Equipment Co.	417
Samuel Stevens Company	414
Schell Scenic Studios	406
Schreik Photo Studio	403
Sundial Magazine	404
Andrus Scofield Co.	413
Smith's Skating Rink	421
Southern Hotel	422
State Drug and Supply Shoppe	413
Stew Harrison	404
Tice and Jeffers Ins. Co.	414
The Village	417
Wendt-Bristol Co.	420
R. Wilke	406
Winnor Canning Co.	418

INDEX

A

Aaron, Paul 278
Abbott, Keneth 347
Abbott, Paul 176, 270
Abbott, Virginia 321
Abel, Floyd 102, 227
Abel, Fred 30, 222, 356
Abelson, Eleanor 320
Abernathy, Lynn 161, 270
Ablon, Ralph 281, 371
Abrahams, Bernard 278
Abrahams, Sardou 278
Abram, Elizabeth 208, 233, 314
Abrams, Bernard 231, 350
Abrams, Jack 325, 350
Acacia 244, 245, 248, 249
Acker, Clarence 325
Ackerman, Garrett 335
Ackerman, Herbert 292
Ackerman, Joan 178, 311, 353
Ackerman, Louis 122
Acree, Jeanne 314
Acton, Joseph 44, 249, 333
Acton, Richard 287
Adams, Don 141, 142, 186, 207, 208, 212, 287, 350, 395
Adams, Francis 323
Adams, Genevieve 296, 307, 352
Adams, Jack 186, 254
Adams, Pauline 140, 141, 171, 204, 310, 352
Adams, William 270
Adcock, Erma 306
Adcock, Ralph 279
Addington, Marjorie 352
Addison, Ronald 277
Adolph, Lynn 44, 181
Adovasio, Carmen 233, 259
Adrian, Emerson 186
Agapetus, Savesta 44, 180
Agin, Lambert 116, 337
Agnew, Elbert 223
Agricultural Extension 29
Agricultural Student, The 169
Agriculture (College of) 29, 198
Ahern, Jack 233
Ahrendt, Emily 316
Ahrendt, William 272
Aid, Joseph 233
Aikens, Margaret 176, 320
Aikman, June 189
Ake, Darrell 260
Alban, Jeanne 309
Alban, Mary 320
Alban, Milton 224
Albanese, Adolph 214, 233
Albert, Gilbert 286
Albert, Leon 281
Albert, Neal 291
Albrand, Ruth 301
Albright, Walter 224
Albritton, Dave 386, 387
Albyn, Jeanne 318
Alcorn, John 335
Alderman, DeForest 223
Aldridge, Sarah 318
Aleskus, Joseph 368
Alexander, Edgar 82, 213, 265
Alexander, Margaret 308, 319
Alexander, Robert 291
Alexander, Romana 352
Alexander, William 102, 227
All-Agricultural Council 210
Allaire, Dolly 396
Allaire, Mary 313
Allan, Julie 307
Allen, Curtis 194
Allen, Donald 267
Allen, Eleanor 44, 178
Allen, Louise 320
Allen, Nancy 303
Allen, Reid 282
Allen, Robert 394
Allen, Stuart 174
Allen, Jean 23, 26, 27, 60, 200, 202, 311
Allen, William H. 76, 142, 181, 185, 218, 246, 247, 282
Allen, William Herman 186
Allerding, Paul 233
Alleshouse, Paul 130, 185, 220, 224
Allison, Henry 337
Allman, Albert 282
Allread, Mary 309
Almack, Ronald 283
Almy, Emory 245, 277
Alpha Chi Omega 245, 294, 296, 297
Alpha Delta Pi 245, 294, 296, 298
Alpha Epsilon Phi 245, 296
Alpha Epsilon Pi 244, 245, 248, 250, 294, 299
Alpha Gamma Rho 244, 245, 248, 251
Alpha Gamma Sigma 244, 245, 248, 252
Alpha Kappa Kappa 245, 328, 329
Alpha, Omega 245, 328, 330
Alpha Phi 245, 294, 296, 300
Alpha Phi Delta 244, 245, 253
Alpha Psi 328, 331
Alpha Rho Chi 244, 245, 370
Alpha Sigma Phi 245
Alpha Tau Omega 244, 245, 248, 254
Alpha Xi Delta 294, 296, 301
Alpha Zeta 244, 245, 248, 255
Alspach, Joyce 300
Alspaugh, Mary 82, 311
Alstadt, Loring 285
Althof, Wellington 176, 263
Altmaier, Clinton 10
Alumni Monthly 168
Alvarez, Evelyn 60
Amado, Joaquin 60
Amber, Alice 44
Ambridge, Stanley 232
Ambrose, Joseph 253
American Dairy Science Association 220
American Institute of Chemical Engineers 225
American Institute of Electrical Engineers 231
American Society of Agricultural Engineers 228
American Society of Civil Engineers 226
American Society of Mechanical Engineers 227
Amerine, Ivan 336
Amerine, Marjorie 308
Amos, Elnore 60
Amrine, Constance 311
Amstutz, Gayle 318, 349
Anast, Samuel 231
Anderegg, Edith 185
Anders, Charles 194
Anderson, Alice 30, 306
Anderson, Earl 225, 265
Anderson, Elinor 319
Anderson, Eugene 355
Anderson, Frances 353
Anderson, Gladys 44
Anderson, Harold 275
Anderson, James 288
Anderson, John 255, 280
Anderson, Louis 272
Anderson, Margaret 44, 190
Anderson, Martha 44, 230
Anderson, Robert M. 325
Anderson, Robert O. 227
Anderson, Ross 257
Anderson, Ruth 190, 303, 319
Anderson, Walter 257
Anderson, William 60
Anding, Janet 82, 209
Andrako, Stephen 263, 367
Andregg, Donald 222, 324
Andrew, Katherine 320
Andrew, Mary 307
Andrew, Sam 344
Andrews, Frank 102, 279
Andrix, Harold 82
Aneshansley, Clay 225
Angelo, Ralph 350
Angerman, Jack 276
Angle, John 44, 283
Angle, Margery 188, 319, 320
Ankrom, Albert 171, 181, 215, 290
Anness, Russell 102, 291
Anshen, Walter 250
Anthony, Harlan 279
Apel, Clare 316, 320
Applegate, Robert 248, 276
Applegate, Thomas 274, 338
Applied Optics 56
Arant, Herschel 111, 256, 338
Arant, Mary 297
Archer, Alford 283
Archery Club 399
Ardery, Ann 304, 370
Ardrey, Earle 279
Arias, Marta 322
Armbruster, Betty 302
Armel, Doris 163, 203, 229, 301
Armen, Seeran 176
Armitage, Eloise 302
Armitage, Jean 309
Armour, Deane 329
Armour, George 44
Armstrong, Howard 30, 223, 262
Armstrong, Paul 60
Armstrong, Robert 283
Arnoff, Benjamin 116
Arnold, Charles 223
Arnold, Christy 254
Arnold, Donald 171, 323
Arnold, Drew 44, 184, 185
Arnott, Bill 257
Arnsbaugh, Robert 323
Arnson, Arthur 281
Aronson, Esther 320
Arps, George 129, 265, 272
Arthur, Lillian 309
Arthur, Russell 325, 350
Arthurs, Bill 325
Arts and Sciences (College of) 43, 198
Arts Council 211
Artz, Curtis 329
Ash, Lillian 178
Ash, William 181, 272
Ashbrook, Mary 189
Ashby, Dorothy 235
Ashcraft, Derwin 125, 331
Atherton, Carlton 263
Athletic Administration Board 362
Athletic Department 357
Athletic Section 357
Atkin, Rupert 194, 227
Atlas, Joseph 271
Augustus, Robert 272
Ault, Charles 277
Aultman, Philip 338
Aumann, Francis 254
Austermiller, Hugh 255, 356, 348
Austin, Jack 274
Avery, Frances 225, 289
Avery, Mary 308
Avey, Albert 276, 287
Ayala, Loa 230
Ayars, Helen 318

B

Baas, Betty 298
Baas, Edward 179
Babcock, Edward 232, 285
Babcock, Wayne 30, 220, 244, 270
Babione, Edgar 276
Babushkin, Walter 330
Bachman, Hazel 320, 352
Bachman, Mary 349
Bachrach, Henry 44, 340
Backiel, Leonard 233
Backus, Foster 270
Backus, Gilbert 339
Backus, Michael 225
Bacon, Jack 355
Bacon, Philip 30, 220, 262
Bacon, Thomas 323
Bacon, William 394
Bader, Morton 281
Bader, Robert 281
Badger, Max 336
Badminton Club 399
Baer, Ann 312, 320
Baesel, Robert 287
Baggs, Arthur 102, 227, 355
Bagley, Eleanor 180
Bagley, Mason 30
Bahn, Eugene 174
Bahney, Veldren 229
Bailey, Andrew 325
Bailey, Edith 302
Bailey, Howard 82, 276
Bailey, Iris 180
Bailey, Lester 30
Bailey, Norine 180
Bailey, Phrocine 161, 208, 304
Bailey, Randal 225
Bailey, Richard 290
Bailey, Robert 44, 220
Bailey, Thomas 325, 231
Bailey, William 75
Bainter, Robert 102, 226
Bair, Medford 276
Baird, Margie 311
Baird, William 82
Baker, Barbara 178, 307
Baker, Dale 227
Baker, Eula 320
Baker, Evelyn 310
Baker, Harry 270
Baker, Janet 203, 303
Baker, Joyce 44
Baker, Milton 182
Baker, Richard H. 255
Baker, Richard T. 22, 23, 24, 25, 217, 218, 274, 343, 375, 378
Baker, Robert F. 115, 323, 355
Baker, Robert S. 251
Balas, Jerome 334
Balch, Donald 245
Baldwin, Dorothy 306
Baldwin, Forrest 280
Baldwin, Russell 332
Ball, Bernard 262, 356
Balmer, Harriet 229, 301
Balo, Charlene 320
Balsizer, Russell 251, 356
Balthaser, Mary 303
Balthaser, Robert 325
Balz, Fredric 24, 257, 335, 394
Bancroft, Clara 351
Bandes, Daniel 250
Banfield, Zoe 302
Bangert, Charles 290
Bank, Sylvan 76
Banks, Kenneth 60, 212, 260
Banks, Richard 195
Banks, Robert 60, 257
Bannerman, Lois 320
Bannister, William 337
Banta, Eldon 223
Barber, Laura 180
Barber, Mary E. 308
Barber, Mary J. 320
Barber, William 44, 289
Barbone, Albert 261
Barch, Elsie 82, 233
Barclay, Geraldine 82, 319
Barden, Roderick 255
Bare, Charles 225
Barford, Angela 319
Bargar, Alice 307
Barish, Lois 320
Barker, Betty 295, 305
Barkan, Irving 286
Barker, Robert 222, 251
Barlow, Harold 76, 198, 339, 371
Barnard, Eleanor 304, 321
Barnard, Virginia 304
Barneby, Ruth 180, 346
Barnes, James 258
Barnes, Herbert 221, 255
Barnes, Lyle 249, 252
Barnes, Robert 30, 356
Barnes, William 176
Barneston, William 274
Barnett, Jacob 279
Barnett, Roberta 189
Barnhart, Lowell 260
Barnhart, Melvin 169, 224, 252
Barnhart, Wilfred 30, 224, 244, 252, 356
Barr, Edna 185, 205, 301
Barr, Henry 225
Barr, Shirley 349
Barrar, Dorothy 312, 320
Barrett, Martin 266, 343
Barrett, Thomas 60
Barrett, William 280
Barrington, Hubert 258
Barry, James 194, 283
Barry, Robert 102, 272
Bartels, Frances 44, 311
Bartels, Mary 311
Bartlett, Esther 297
Barton, Louis 324
Bartschy, Ross 287, 369, 389
Basinger, Mary 311
Baskin, Lloyd 271
Bass, Ruth 299
Bassett, Dewey 102, 231
Bassett, Maxine 320
Bassett, Paul 82, 132, 265
Bassett, Victor 195
Bast, Albert 233
Baster, Robert 186, 246, 247, 287
Batchelor, Harold 129
Batchelor, Kenyon 102
Bateman, Fremont 342
Bateman, William 277
Bates, Charles 254, 347, 350
Bates, Eugene 324
Bates, Walter 356
Bath, Christine 176, 303
Battin, Robert 181, 280
Battles, June 235
Battles, Morris 337
Baublitz, Frederick 350
Bauer, Lillian 320
Bauer, Margery 305, 319
Bauer, Richard 102
Baughman, Dale 325
Baughman, William 60
Baum, John 228
Baum, Kathryn 82, 180, 346
Baum, Marcelle 312
Baum, Raymond 60, 287
Baum, Rebecca 320
Bauman, Richard 333
Baumer, Herbert 355
Baumgardner, Ora 323
Bay, Robert 224
Bayer, Frank 181
Bayless, John 350
Bazler, William 270
Beach, Frank 255
Beach, Wilbur 30, 194, 222, 256
Beach, William 227
Beach, Susan 318
Beacher, Vernon 185
Beachler, William 280
Beales, Wendell 30, 228, 244, 255
Beall, Francis 325
Beall, Howard 186
Beals, Jack 249
Beam, Donald 231
Beam, Henry 30, 256
Beam, James 30, 252, 356
Beamer, Robert 331
Bear, Lawrence 255
Beardsley, Charles 274
Beardsley, David 185
Beasley, Arthur 30, 356
Beatley, James 275
Beatley, Janice 352
Beattie, Fountain 335
Beatty, Alicia 297, 320
Beatty, Dudley 76
Beatty, Hugh 274, 329
Beatty, Jack 207, 208, 288
Beaudway, Bryant 256
Beaver, Helen 187
Beaver, Marguerite 294, 301
Bebout, Jean 213
Becher, Vernon 323
Bechtle, Karl 82
Beck, Clifford 324
Beck, Elizabeth 45, 178, 309, 345
Beck, Herman 287
Beck, Loren 221, 224
Beck, Melba 301
Beck, Philip 280
Beckel, Francis 225
Becker, Coral 30, 322
Becker, Kennard 60, 217, 218, 270
Becker, Kenneth 371
Becker, Lorraine 345
Becker, Roger 186, 323
Becker, Ruth 82, 319
Becker, Vernon 225
Beckley, Elizabeth 176, 300, 319
Beckman, Theodore 344
Becknell, Earnest 373
Bedell, Robert 272, 348
Beder, Marvin 250
Beebe, William 186, 283, 350
Beecher, Harriet 45
Beekman, Frederic 280
Beem, Chester 350
Beem, Mary 309
Beer, James 335
Beery, Anna 307, 322
Beery, Edna 82
Behner, Gertrude 353
Beighley, Paul 325
Beitler, Mary 180, 235, 346
Beitler, Samuel 355

Belden, Robert 186, 323, 350
Belding, Marianne 82, 305
Belke, Elizabeth 297, 320
Belkin, Samuel 271
Belknap, Kathleen 309
Bell, Barbara 308
Bell ,Benjamin 171, 215, 227, 291
Bell, Harry 220
Bell, James F. 338
Bell, James H. 220
Bell, John 328
Bell, Marian 175, 176, 302
Beller, Carl 378
Belloch, James 324
Belt, Betty 82, 198, 200, 202, 205, 213, 371
Beltz, Robert 324
Bembower, Weldon 224, 324
Bement, Clinton 276
Bender, Keith 275
Bendroth, Earl 60
Bendure, Ted 254
Benedict, Harold 356
Benham, Margaret 178, 313
Bennett, John 289
Bennett, Raymond 265
Benson, Casper 335
Bentley, Jackson 249
Benton, Patricia 314
Bentz, Carol 180
Beougher, Howard 60
Berdelman, William 102, 190, 226
Berenson, Mervin 281
Beres, Joseph 277
Berg, Sanford 292
Berg, Sol 225
Berger, Joseph 126, 331
Berger, Paul 60
Berger, Robert 272, 348
Berger, Samuel 165, 176, 207, 208
Berger, William 356
Bergin, Nancy 200, 304
Beringer, William 333
Berkebile, Irene 82, 178
Berkebile, Robert 116, 337
Berkeley, Irving 76
Berkhouse, Rudolph 214, 324
Berkley, Margaret 222
Berkowitz, Marvin 330
Berman, Jean 320
Bernard, Donald 169, 221, 224, 324
Bernard, Fred 61, 176, 217, 218, 274, 371
Bernard, Robert 221, 255
Berndt, Rexer 274, 378
Bernar, Florence 353
Bernon, Richard 292
Bernson, Bernard 284
Bernstein, Jeanne 312, 370
Berre, Edgar 76
Berris, Robert 292
Berry, Burdette 195
Berry, Edna 175
Berry, Jack 116
Berry, Joseph 263
Berry, Jeanne 180
Berry, Nancy 319
Berry, Reed 194
Berry, Rodger 225
Berry, Thomas 31, 210, 221, 356
Berry, William 266
Berson, Harold 281
Berthold, Howard 284
Berthold, Norman 284
Bertke, Lester 233
Berwitt, Louis 328
Beshara, George 233, 381
Bessley, Dayle 266
Bessler, Marion 320
Bessmertnick, Martin 286
Best, Paul 102, 231, 254
Beta Alpha Psi 343
Beta Gamma Sigma 344
Beta Theta Pi 244, 245, 248, 256, 370
Betz, Kathryn 307
Betz, Noreene 224
Beyer, Franz 102
Beyer, Frederick 258
Bialosky, Franklin 170, 292
Bialosky, Joseph 281
Bibber, Harold 288, 355
Bickart, Richard 141, 233, 273, 350
Bidner, Louise 297
Biedel, Clark 350
Biel, Robert 186
Bigelow, John H. 266
Bigelow, John L. 275
Bigelow, Leslie 342
Biggs, Ernest 82, 265
Bigler, Robert 325
Bilikam, Carl 31
Billman, Joseph 220, 323
Bills, William 331
Bing, Robert 289
Binns, Emily 187, 351
Birchette, Dan 276
Bird, Charles 259
Birkeland, Jorgen 255
Birnbaum, Lillian 353
Birnbaum, Milton 61
Birnkrant, Robert 208, 246, 247, 292, 350
Biscan, Ivan 324, 343
Biser, Roger 324
Bishin, Mildred 312, 320
Bishoff, Avery 272
Bishop, Maxine 304
Bissell, Edwin 222, 264, 356
Bissell, Grace 322
Bitzer, George 31, 280
Bixler, Donald 332
Bizjak, Frank 248, 258
Black, David 259
Black, Frank 222, 255
Black, Helen 82
Blackburn, Howard 344
Blackburn, John 248, 287
Blackman, Charles 255
Blackwood, James 258
Blain, Charles 76, 339
Blair, Betty 301, 321
Blair, Kathryn 307
Blair, Marjory 176, 301
Blair, Richard 102, 227
Blakeslee, Grace 31, 222, 306, 350
Blancke, Clay 384, 385
Bland, Irvin 259
Blanden, Merwin 116, 337
Blanton, Park 280
Blatt, Milton 325
Blauser, Albert 185
Blauser, Israel 255
Blauser, Mary 178, 204, 305
Blayney, Earl 222, 224, 324, 356
Blayney, Veldren 229
Blazier, Kathryn 297
Bleich, Maurice 122
Blickensderfer, Jessie 345
Blickle, Edward 363, 378
Bliss, Keith 61, 198, 217, 218, 282, 365, 387
Blizzard, Edith 82, 213, 214, 322
Bloch, Paul 250
Block, Arthur 278
Block, Harriet 320
Block, Harry 82, 244, 265
Blocker, Betty 301
Bloom, John 323, 348
Bloom, Selma 320
Bloomberg, Louis 45
Bloomfield, Edith 299
Blose, Helen 303
Blosser, Nolon 269
Blosser, Theodore 233, 273
Blue, Betty 319
Blue, Gerald 276
Blum, Harry 324
Blum, Sylvia 294, 299
Blumberg, Leonard 278
Blumenschein, Carl 257
Blyth, David 169
Blyth, John 323
Boals, David 279
Board of Publications 163
Board of Trustees 10
Boardman, Charles 194, 225, 256
Bockelman, Harry 221, 224, 251
Bode, Boyd 81, 186
Boehk, Karl 325
Boehm, Lloyd 329
Boehme, Donald 61
Boehme, Robert 258
Boerger, Paul 220, 224
Boesel, Jacob 176, 280
Bohannan, Robert 274
Bohmer, Robert 254
Boker, Heinz 325, 355
Bolender, Betty 180, 189
Boles, Ewing 161, 276, 350
Bolon, Dallas 343
Bolliger, Vesta 319
Bolling, George 256, 347
Bollinger, Russell 185, 325
Bolon, Ruth 322
Bolser, Allen 283
Bolser, Harvey 283
Bomeli, Edwin 164, 165, 324, 350
Bomesberger, Virginia 301
Bonar, Martin 224, 266, 356
Bond, Dorothy 82
Bone, James 256
Bonnell, Bettye 301
Bonnell, Rollo 335
Bonnell, Walter 258
Bonowitz, Roselyn 208
Bonta, Simon 290
Booher, Larry 164, 165, 324
Book, Stanley 226, 324
Bookmyer, Raymond 227
Boord, Cecil 269
Boose, Anna 303, 319
Boot and Saddle Club 396, 399
Booth, Anna 224
Booth, Betty 45, 178, 202, 294, 307
Booth, Mary 189
Booth, Robert 263
Booth, William 171, 282
Boothe, Viva 349
Borcher, Perry 171, 290
Bordenkircher, Mildred 82, 318
Borghese, Mary 214
Borman, John 171, 328
Bornstein, Lloyd 278
Bornstein, Millard 278
Boroff, Robert 347
Borowitz, Harry 56
Borowitz, Ruth 82
Bostic, Paul 264
Bostwick, Prudence 204
Bottenhorn, Irwin 339
Bottenhorn, Marylee 45, 75, 311
Botting, John 285
Boucher, Carl 339
Boughner, Richard 23, 24, 25, 280, 375, 378
Boughton, Barbara 20, 23, 27, 45, 178, 200, 301
Boulton, James 256
Bova, George 47
Bowen, Frances 61, 178, 308
Bowen, Paul 227, 290
Bower, Carl 275
Bower, Forest 356
Bower, Frances 315
Bower, Helen 351
Bower, Robert 294
Bower, Russell 45
Bowers, Betty 82, 301
Bowers, Cary 264
Bowers, Elizabeth 322
Bowers, Eugene 224, 325
Bowers, George 394
Bowers, John 220
Bowers, William 267
Bowling Club 399
Bowman, Constance 320
Bowsher, Robert 337
Boyce, Alda 320
Boyd, James 355
Boyd, Joseph 266
Boyd, Marjorie 301, 351
Boyd, Wayne 336
Boyer, Carl 270
Boyer, Page 174, 175
Boyer, Kenneth 231
Boyer, Laura 175, 178, 303
Boyer, Paul 126, 262, 336
Boylan, James 329
Boylan, John 289
Brackney, Robert 102, 231
Bracy, Barbara 318
Braden, John 225
Bradfield, James 266, 350
Bradfield, Robert 220
Bradford, Phil 168
Bradford, Ruth 300
Bradley, Donald 31, 210, 251, 371
Bradley, Eileen 180
Bradner, James 221, 279
Bradshaw, Jane 176, 178
Bradshaw, Jane S. 309
Bradstock, Norman 324
Brady, Jack 267
Brady, Thomas 332
Bragg, William 277
Brainen, Alvin 45, 286
Bramble, Barbara 170, 208, 307, 321, 352
Bramble, Dorothy 307, 345
Brammer, Melba 309, 322, 396
Brancamp, Joseph 337
Brandon, Grant 334
Brands, Dorothy 180, 189
Brands, Marjorie 180, 189
Brandt, Richard 221
Brannan, John 175, 181, 226 263, 371
Branscom, Kenneth 167
Branson, Jean 176
Brant, Arthur 266
Brant, Richard 252
Brashear, Genevieve 321
Brasseux, Emmett 61, 212, 244, 289
Bratman, Leonard 248, 250
Brattain, William 269
Bratton, Arthur 169
Brattan, James 255
Bratton, LeRoy 255, 359
Brault, Arthur 258
Braun, John 280
Braunlin, Marie 45
Breckler, Rosemary 233
Bredbeck, Richard 102, 226
Breese, Letitia 307
Bregman, June 320
Brehm, Betts 303
Breisch, Blanche 294
Brenanman, John 287
Breniser, Edna 318
Brennemann, Jacob 269
Brenner, Mildred 223
Brescia, Anthony 233, 273
Breunig, Kenneth 324
Brevoort, Frank 195, 350
Brewer, Mabel 45
Brewer, Robert 275
Breyfogle, Ernest 329
Bricker, John 252, 356
Bricker, Governor 9
Brickman, Mary 233
Brier, Hyman 227
Briesch, Blanche 313
Brier, Philip 344
Briggs, Gordon 221, 255
Briggs, Wilda 180, 214
Brightman, Austin 355
Brightwell, James 181
Brim, Orville 265
Brindle, James 274
Brinker, Peggy 311
Brinkman, Henry 233
Brinsky, George 288
Brittain, Robert 280
Brittingham, Harry 291, 355
Broadway, Alice 232
Broadway, Arthur 325
Brockway, Ronald 195, 225, 291
Brode, Wallace 263
Brodman, Andrew 285
Brody, Howard 223
Brody, Maida 83, 312
Brody, Murry 76, 330
Brohard, Jean 298
Brokaw, Helen 233
Bronfield, Harold 286
Brook, Eugene 286
Brooke, Leslie 267
Brookover, George 103, 225, 355
Brooks, Betty 224, 318
Brooks, Richard 335
Brooks, Robert 254
Brooks, William 289
Brophey, Irene 319
Brouthers, Vivian 320
Brown, Anita 320
Brown, Anthony 231
Brown, Aubrey 355
Brown, Barbara 30, 209, 346
Brown, Bonnie 311
Brown, Carl 260
Brown, Clarence 269
Brown, Darwin 103, 226, 355
Brown, Donna 174, 175, 307
Brown, Elderlia 83
Brown, Elgar 171, 226, 323
Brown, Elizabeth 352
Brown, Genevieve 318
Brown, George 181
Brown, Herbert 167, 323
Brown, Howard 223, 252
Brown, James 171, 290
Brown, Jenna 309
Brown, John 335, 342
Brown, June 61, 233, 305
Brown, Lee 394
Brown, Leon 323, 350
Brown, Margaret 311
Brown, Margaret 23, 26, 27, 45, 163, 198, 200, 202, 311, 371
Brown, Martha 22, 309, 321
Brown, Paul H. 70, 198, 216, 324, 371
Brown, Paul W. 338
Brown, Richard A. 280
Brown, Richard T. 323
Brown, Robert C. 339
Brown, Robert R. 232
Brown, Russell 335
Brown, Ruth 31, 294, 295, 303
Brown, Walter 227
Brown, William E. 103, 215, 226
Brown, William R. 256
Brown, William W. 103
Browne, Edward 279
Browne, Kenneth 164
Browne, Seymour 194, 227, 290, 355
Brownewell, George 195, 256
Brownfield, Martha 187, 222
Brownfield, William 262
Browning Dramatic Society 178
Brownlee, Earl 279
Brukar, Virgil 231
Bruce, Morton 280
Bruckner, Edwin 374
Bruder, Gustav 348
Bruell, Eleanore 299
Brumley Club 125
Brumley, Oscar 25, 249, 336
Bruney, Robert 179, 227
Brunk, Lewis 339
Brunner, Jean 180, 346
Brush, Albert 251
Brush, Alice 203
Brush, Martha 176, 307, 322
Bryan, Howard 276
Bryan, Mary 311
Bryan, Robert 103, 227
Bryant, Kenneth 348
Bryant, Willard 324, 350
Buchanan, Dorothy 233, 314
Buchanan, Jean 189, 208, 314
Buchanan, Roland 272
Buchanan, Rosemary 233
Buchanan, Ruth 83
Buchter, John 186
Bucher, Paul 355
Buck, Elizabeth 175, 178, 311
Bucket and Dipper 17, 134, 135, 136, 137
Buckeye Club 324
Buckley, Dorothy 189
Buckner, Doris 45
Buckner, Mary 302, 320
Budd, Claude 83
Bueden, Richard 225
Buehler, Edson 226
Bueker, Richard 194, 323
Buel, Patricia 352
Buenau, Harold 332
Buenau, John 56, 332
Buerkel, John 254
Buerkel, John 254
Buker, Mae 233, 352
Buker, Virginia 83, 214, 354
Buker, Wallace 254
Bullock, Bill 270, 368
Bullock, Howard 274
Burch, Jack 194, 258
Burchard, Alfred 325
Burchett, Warren 269
Burckes, Martin 194
Burger, Alan 271
Burgess, Elizabeth 313
Burgess, Kathryn 83, 178
Brugwald, Louis 220
Burke, James 340
Burke, Martha 302
Burkey, Lloyd 31, 220
Burkey, Marie 116
Burkhardt, Freda 83, 316
Burkholder, George 284
Burkholder, Roy 248, 275
BBurkley, Jean 84, 192, 213, 233
Burkley, Margaret 31, 169, 224, 233, 306, 351
Burley, Orin 344
Burner, Minerva 84, 319, 354
Burnett, Betty 61, 178, 301
Burnham, Walter 277, 343
Burns, Clara 353
Burns, Kathleen 84
Burns, Louis 185
Burns, Raymond 233, 273
Buros, Herbert 103
Buros, Melvin 226
Burrell, Robert 335

Burroughs, Floyd 226
Burrows, Fred 233, 273, 394
Burt, Eleanore 187, 229
Busch, Florence 320, 352
Busch, Robert 76
Bush, Kathleen 122
Bush, Kenneth 356
Bush, Norman 263
Bushnell, Jean 45, 229
Buskick, Paul 224
Buss, Mary 319
Butcher, Wendell 329
Butler, Grace 189, 320
Butler, Lawrece 305
Butler, Mrs. Lillian 235
Buther, Ned 280
Butler, Ruth 45, 235
Byerly, Leland 61, 198, 212, 263, 371
Byrne, Geraldine 233

C

Cable, Ralph 266
Caddell, Jack 194, 225, 355
Cadkin, Frieda 84
Cagen, Harold 56, 191, 244, 268
Cahill, Vern 169, 221, 255, 350
Caito, Thomas 233
Calabria, Julius 45
Calavan, Harry 142, 184, 185, 206, 246, 247, 248, 261
Caldwell, Elmer 251
Caldwell, Frank 231, 355
Caldwell, Henry 350
Caldwell, Leron 185
Calhoun, Phil 176
Calkins, George 168
Callahan, Edna 314
Callahan, Harold 270
Callan, Edwin 270
Calland, Don 186, 246, 247, 248, 261
Calland, Dean 194, 261
Calland, William 337
Callaway, Lorabel 31, 294, 295, 311
Calloway, Lorabell 178
Calwell, Elmer 356
Cameron, Donald 284
Campbell, Anna 189, 306
Campbell, Kenyon 168
Campbell, Edith 10
Campbell, Mary 224, 318
Campbell, Samuel 332
Campbell, Wiley 252, 323
Campbell, Wiley 224
Campbell, William R. 282
Campbell, William W. 226
Canaday, Eileen 230
Canfield Club 230
Canowitz, Phyllis 31
Caplan, Elva 31, 320
Caplan, Irving 278
Capper, Donald 324
Carey, Jean 302
Carl, Charles 389
Carlin, Earl 266, 314
Carlson, Fred 284
Carlson, Harold 284
Carlson, John A. 175, 255
Carlson, John I. 23, 24, 25, 84, 185, 218, 244, 246, 256, 371
Carlson, Warner 249
Carmack, Justine 161, 309
Carnahan, John 325, 350
Carnes, John 328, 329
Carpenter, Baldwin 186
Carpenter, Florence 318, 349
Carpenter, Paul 331
Carr, Alfred 270
Carr, Barbara 319
Carr, Edward 263
Carr, George 194, 324
Carr, Mary 233, 314
Carrasquillo, Reinaldo 76, 339
Carrill, Mamie 224
Carroll, Mary 214, 319
Carruthers, John 283
Carstensen, Hans 344
Carstensen, Mae 318, 352
Carter, Harry 323, 348
Carter, Homer 331
Carter, Jane 322
Carter, Vera 84, 347
Carter, William 116
Caruso, Paul 257
Cary, Edward 233
Cary, Jean 318
Caryer, Jean 176, 311
Case, Bentley 324
Casebolt, Russell 265
Casey, Jean 233, 352
Casey, Margaretta 180, 214, 307, 319
Casey, Warren 84
Casey, William 348
Cashman, Samuel 248, 252
Cassell, Kenneth 356
Cassick, Cecile 84, 319
Cassidy, Charles 76
Cassidy, John 232
Cassidy, Robert 335
Castiglioni, Howard 290
Catcott, Earl 287
Cathcart, John 267
Caton, Harry 10
Catron, Robert 274
Caudill, Darrell 335
Caulfield, Frances 84, 209, 303, 396
Caulkins, Dane 323
Cavanaugh, Thomas 323
Cavins, Helen 322
Ceosnik, Fred 227
Cessna, Charles 279
Chadwick, Lewis 255
Chaffee, William 220
Chaffin, Charles 274
Chaikin, William 286, 380
Chakeres, Amelia 180
Chamberlain, Mary 322
Chamberlin, Martha 139, 178, 202, 309
Chambers, Alyce 140, 141, 176, 200, 203, 307
Chambers, Ruth 203, 308
Chambers, Walter 331
Chanan, Henry 45
Chandler, Jim 223
Chaneery, Bonita 224
Chapla, Wallace 185, 323
Chapman, Charles 279
Charlton, James 282
Charters, Wallace 249, 280
Chase, Martha 302
Chaverri, Aura 322
Chenevey, John 103, 225, 233
Cheney, Azro 324
Cheney, James 274
Cheng, Hsi 225
Cherchel, Feridun 185, 287
Cherrington, Henrietta 311
Cherry, Stanford 224
Chesler, Earl 383
Chi Delta Phi 345
Chi Omega 157, 245, 294, 296, 302
Chi Phi 244, 245, 248, 257
Chidley, William 227, 291
Child, Earl 195
Childers, John 291
Childers, Norman 223, 252, 255
Childress, Hannalee 303
Chima, Nicholas 277
Chimes 134, 135, 137, 138
Chinn, Pauline 319
Choate, John 254
Chojnicki, Edmund 233
Christenen, Emil 249
Christian Science Organization 190
Christman, John 324
Christman, Nova 76
Christman, Warren 325
Christopher, Byron 275
Christopher, William 272
Christy, Frank 263
Christy, Patricia 304, 396
Christy, Starling 232, 260
Chubb, Charles 355
Chubb, Richard 61
Church, Jerome 227
Church, Lawrence 339
Churchward, Betty 224
Churchward, Elizabeth 169
Ciccaello, Vincent 61
Cicuto, John 233
Cissna, Charles 225
Clager, Charlees 84, 265
Clair, Frank 256, 367
Clark, Charles 335
Clark, Earl 282, 382, 383
Clark, Edgar C. 290, 355
Clark, Ivan 335
Clark, Jack 227
Clark, Jane 316
Clark, John A. 103, 215, 231
Clark, John D. 103
Clark, Loy 356
Clark, Paul W. 224
Clark, Richard 46, 225
Clark, Robert 356
Clark, Samuel 283
Clark, Thomas 329
Clark, Truman 171, 263
Class, Robert 224, 324, 350
Claugus, Frederick 324, 350
Clause, George 181
Clawson, June 309
Clawson, Stuart 171, 181, 256, 350
Claypool, Don 381
Cleary, John 324, 378
Cleaveland, Henry Gaylord 132, 134, 136, 137, 218, 263, 383
Cleaver, Walter 261
Clem, James 214
Clerke, Virginia 175, 189
Cleveland, George 31, 220
Clevelander, Henry 214
Clevenger, Richard 276, 343
Clickenger, Doris 214, 301
Clifford, William 256
Clifton, John 265
Cline, Edwin 185
Cline, Guy 349
Clinger, Mary 139, 170, 175, 178, 200, 307
Clogg, Janice 320
Close, Martha 319
Close, Richard 339
Clouse, Barbara 84, 311
Clouse, George 165, 247, 248, 272
Clouse, Howard 258
Clum, Floyd 254
Clum, Harold 222, 224, 323, 356
Clyburn, James 388, 395
Clymer, Robert 31, 356
Cobb, Charles 336
Cobb, James 273
Cobb, Samuel 257
Coburn, Donald 284
Cochran, Betty 320
Cochran, Janice 84, 322
Cochran, Thomas 280
Cockburn, Jack 280
Cockburn, Mary 214
Cockins, Edith 12, 307
Coddington, Dorothy 301
Coddington, Edwin 226, 249
Coddington, Gilbert 291, 355
Coddington, Oscar 335
Coe, Frederick 31
Coffey, Joel 221, 249, 255
Coffin, Carol 176, 178, 307, 345
Coffin, Robert 261
Coffman, Andrew 181
Coffman, Cliff 270
Coffman, Eugene 323
Coffman, Evelyn 214, 319
Coffman, Frances 176
Coffman, Francis 256
Coffman, Jane 303
Coffman, Jack 270
Coffman, Mary 61, 349
Coghlan, Owen 323
Cohagan, Paul 323
Cohagen, Catharine 84, 303
Cohagen, Martha 311
Cohen, Annetta 200, 347
Cohen, Evelyn 61
Cohen, Judith 296, 312
Cohen, Lenora 320
Cohen, Milton 292
Cohen, Mitchel 334
Cohen, Sheldon 132, 133, 281
Cohen, Theodore 278
Cohen, Victor 278
Cohodas, Joseph 231
Colby, Margaret 297, 318
Colclough, Jack 344
Cole, Harvey 330
Cole, Jefferson 225
Cole, Storrs 249
Coleman, John 176
Coleman, June 180, 318
Coleman, Neil 282
Coleman, Robert 338
Coleman, William 324
Coleman, William E. 283
Coleman, William L. 112, 198, 349, 371
Colen, Allyn 195
Coles, Charles 356
College of Agriculture 10
College of Arts and Sciences 10
College of Commerce and Administration 10, 59
College of Dentistry 10
College of Education 10
College of Engineering 10
College of Law 10
College of Medicine 10
College of Pharmacy 10
College of Veterinary Medicine 10
Collicott, Esther 309
Collier, John 336
Collin, Belle 46, 179, 191
Collins, Bette 319
Collins, Harriett 168
Collins, Leroy 323
Collis, Harry 194, 231, 323
Colvill, Doris 84, 204, 305
Colwell, William 46
Combs, Donald 287
Combs, Ruth 313
Comello, George 273
Commerce and Administration 198
Commerce Council 212
Commercial Education Club 213
Compton, Ernest 262
Conard, Jean 315
Conave, Harold 233
Conaway, Robert 225
Condon, George 167
Conine, Esther 351
Conkle, Allan 325
Conley, Irvin 289
Connare, Harold 103
Connelly, Robert 233
Conner, Charles 395
Conner, Harriet 61, 304
Conner, Phyllis 321
Conner, Ted 194, 265
Conner, William 279
Connolly, Chancey 228
Connor, Florence 319, 305
Connor, Robert 181, 208, 246, 247, 280
Connor, Thomas 247, 280
Conover, Florence 352
Conrad, Keith 103, 355
Conrad, Nina 180
Converse, Irving 343
Conway, Dorothy 189, 347
Cood, Carroll 224
Cook, Esther 301
Cook, Grace 305, 319
Cook, James 355
Cook, Jane 84, 209
Cook, Jean 298
Cook, Margie 189
Cook, Robert 84, 213, 232, 265
Cook, Thomas 103, 227, 355
Cook, William 46, 194, 279
Cook, William L. 31, 194, 252
Coombs, Edna 188, 230
Cooney, Robert 227
Coons, Jacob 256, 335
Cooper, Charles 249
Cooper, Guy 355
Cooper, Lewis 260
Cooper, Marcia 160, 161, 200, 203, 352
Cooper, Mary 310
Cooper, Paul 194
Cooper, Stanley 328
Cooper, William 275
Cooperrider, Carl 324
Cooperrider, Eldon 103, 227
Cooperrider, Mildred 176
Copenhefer, Warren 252
Coplan, Robert 46, 164, 165, 292
Copley, Harold 323
Coppock, Mary 300
Corban, Wilbur 103, 194
Corbett, Elinor 84
Corbett, Mary 233, 305
Corbeett, Robert 233
Corbin, Byron 181, 280
Corbin, William 85
Cordell, Harry 288
Corder, Robert 323
Cordray, John 356
Corfman, Rex 232
Corkwell, Betty 310, 319
Cornelius, Geraldine 303
Cornelius, Sue 139, 178, 200, 303, 371
Cornell, Jean 31, 223, 300
Cornett, Dallas 323, 356
Cornwell, Ruth 319
Corotis, Robert 263
Corp, Jeanne 189
Corr, Hilda 352
Correll, Wilbur 260
Corry, Martha 176, 318
Cory, Edward 46, 347
Cosgrove, Robert 287
Costello, John 284
Costello, Robert 333
Cotabish, John 185, 343
Cotter, William 289
Cottrell, Harvey 339
Cottrell, Marjorie 311, 319
Coulter, Jane 84, 346
Coulter, Margaret 309
Council of Fraternity Presidents 242, 244, 246
Counter, Robert 226
CoVan, John 249
Covington, Clarence 338
Covington, Margaret 302
Cowden, Roger 279
Cox, Carl 324
Cox, Dorothy 318
Cox, Earl 324
Cox, Edith 213
Cox, Evelyn 32, 319
Cox, Irene 252
Cox, Joseph 221, 251, 323, 350
Cox, Luana 296, 298
Cox, Mary 320
Cox, Theodore 186
Coxen, Betty 322
Coyer, William 287
Cozart, Stanley 323
Crabbe, Julian 228
Crabbe, Katherine 307
Crago, Verle 336
Craig, Gus 394
Craig, J. F. 162
Craig, Robert 198, 218, 244, 274, 371
Cramer, Paul 214
Cramer, William 85
Crandell, Lynn 259
Crane, Evan 254
Crane, George 255
Crawfis, Mary 296, 307
Crawford, Frank 208, 291
Crawford, Harry 336
Crawford, Mary 311
Crawford, William 270
Creighton, Eleanor 303
Creighton, Mildred 163, 303, 322
Crichton, Jean 318
Crick, George 380
Crider, Paul 279
Crissinger, Bruce 251
Crist, Stanley 348
Crites, Grover 185
Crites, Vivian 85, 189
Crocetti, Robert 122, 380
Cromley, Leroy Hewitt 221, 251
Cromwell, Forrest 61, 264
Crone, Ruth 85, 319
Cronk, Carl 62, 264
Crook, Esther 322
Crook, George 62
Crose, Rachel 303
Cross, Clyde 356
Cross, John 227
Cross, Kenneth 274
Crossan, Mary 232
Crossen, Morris 62
Crossman, Mary 233
Crouch, Ernest 287
Crouse, Joshua 222
Crow, Charles 256
Crow, Fred 338
Crow, Harold 339
Crowthers, Frela 274
Croy, Otto 262
Cruey, Ray 186, 324
Crummel, David 287
Cryder, Helen 224
Culbertson, Marjorie 319
Culler, John 272
Cullison, Robert 283
Cullop, Richard 395
Cunningham, Edward 263
Cunningham, Frank 266
Cunningham, John 29, 222, 224, 255, 272
Cunningham, Robert 272, 371
Cunningham, William 103, 226, 254
Curl, Richard 46, 325
Curtis, George 329, 342
Curtiss, Emma 300
Cusidk, Jay 62
Cutlip, Forrest 32, 220, 221, 244, 262
Cutter, Raymond 324

D

Dagenhard, John 384, 385

Dagger, William 181, 185, 282
Dailey, Charles 324
Dailey, John 287
Dailey, Kenneth 262, 356
Dakan, Everett 274
Dameron, Kenneth 256
D'Amore, Arcangelo 380
Damrin, Dora 185
Danaceau, Ruth 320
Dandoy, Apolinario 185
Danese, Caryolyn 62, 353
Daniell, James 214, 266
Daniell, Robert 374
Daniels, Rosmary 170, 307
Danison, Russell 256
Danker, Jean 46, 309
Danner, James 167, 185, 323, 340
Darby, Ralph 225, 284
Dargitz, Dale 32, 356
Dargusch, Carlton 10
Darling, Stanton 324
Dauben, William 211, 282, 350
Daugherty, Samuel 103, 274, 355
Daughters, Margaret 320
Davidson, Donald 231
Davidson, Ethel 46
Davidson, Harold 350
Davidson, Horace 329, 342
Davidson, Isadore 250
Davidson, James 32, 220, 262
Davidson, Ralph 262
Davidson, Robert 335
Davidson, Richard 176, 266
Davidson, Roy 336
Davidson, Walter 254
Davies, David 264
Davies, Robert 257
Davin, Mary 85, 230
Davis, Anna 305
Davis, Arthur 195, 269
Davis, Betsy 304
Davis, Benjamin 288
Davis, Byron 227
Davis, Dwight 291
Davis, Eileen 396
Davis, Elizabeth 294, 295, 300
Davis, Francis W. 290, 329
Davis, Francis 300
Davis, George G. 282
Davis, George H. 233, 262
Davis, Harry 323
Davis, Hazel 347
Davis, Helen 85, 213, 316
Davis, James 33
Davis, Jane 85
Davis, Joseph 122
Davis, Larry 331
Davis, Lodwic 355
Davis, Margaret 305
Davis, Marie 352
Davis, Frances 319
Davis, Mary I. 301
Davis, Mary K. 222, 345
Davis, Mary L. 303
Davis, Merrilla 46, 347
Davis, Myron 185, 224, 324
Davis, Ralph 284
Davis, Robert 104, 282
Davis, Ruth 85, 313, 346
Davis, Thomas 62
Davis, Vernon 174, 175, 216, 323
Davis, Virginia 160, 161, 296
Davis, William 305
Davison, Dorothea 180, 396
Davison, Glenn 282
Davlin, Robert 323, 350, 356
Davy, Christine 85, 322
Dawson, Donald 270
Dawson, Glenn 220
Dawson, Jack 279, 375, 378
Dawson, Jean 309
Dawson, Richard 171, 270
Day, Cora 178, 187
Day, Francis 324
Dayton, Wilbur 270, 343
Deacon, Raymon 32, 356
Dean, Alston 280
Dean, Forrest 270
Dean, Sam 221, 224, 259
Dean, Winifred 224, 319
Dean of Men 198
Dean of Women 198
Deber, Helen 319
Debolt, Duane 220
DeBolt, Margaret 230
Deckard, George 266
Decker, Robert 256
Deering, Jack 46, 232, 257
DeHaven, Ardes 245, 310
Dehmer, Charles 62, 282
Dehn, Louise 320
DeHoff, Howard 275
Deibel, Barbara 233
Deibel, Harriet 32, 178, 208, 314, 351
Deibel, Jean 176, 245, 304
Deibig, Bertram 194, 244, 258
Deishley, Charles 329
Deitch, Jerome 325
Delaites, Loretta 85, 319
DeLashmutt, Elizabeth 352
DeLashmutt, Floyd 189
Delfs, Jack 104, 215, 231, 355
DeLong, Arthur 233
DeLong, Dwight 262, 277
DeLong, Jack 272
DeLong, Jane 170, 176, 307
DeLor, Joseph 329, 342
Delta Chi 244, 245, 248, 258
Delta Delta Delta 245, 294, 296, 303
Delta Gamma 153, 245, 294, 296, 304
Delta Omicron 346
Delta Sigma Delta 328
Delta Sigma Phi 244, 245, 259
Delta Sigma Pi 244, 245, 248, 260
Delta Tau Delta 244, 245, 248, 261
Delta Theta Phi 245, 328
Delta Theta Sigma 244, 245, 248, 262
Delta Upsilon 244, 245, 248, 263
Delta Zeta 245, 294, 296, 304
Demorest, Jean 211
Dempsey, John 62
Demsey, Leo 331
DeMunbrun, Harreld 259
DeMuth, Dorothy 169, 302
DeMuth, John 333
Denbow, Mary 46
DeNeen, Douglas 280
Denham, Robert 290
Denison, Dorothy 85, 309
Denison, Phyllis 310
Denman, Ann 178, 310
Denman, Rebecca 319
Denney, Evert 32
Dennis, John 258
Dennis, Robert 32
Dentistry (College of) 75, 198
DePaola, Joseph 231
Derbyshire, Charles 231, 325, 350
Derickson, Eugene 221, 262
Dermady, Bernard 233, 273
Derr, Charles 323
Derrenberger, Robert 104, 171, 245, 290
DeSelm, Richard 185
DeTray, Donald 336
Detrich, Nancy 220
Detwiler, Robert 215, 290
Deubner, Russell 225, 254
Deutsch, Janet 299, 320
Dexter, Julia 224
deVarennes, Charles 126, 289, 336
DeVennish, Joseph 274, 338
Dever, Lewis 104, 227, 355
Deverse, Robert 274
Devine, Harold 270
Devine, Jeannette 303
Dew, Marjorie 85
Dew, Paul 220, 255
Dew, Robert 220, 356
Dew, William 339
Dewart, Robert 225
Deweese, Robert 176
Dexter, Julia 222, 306, 351
Dials, Elmer 374
DiBello, Anthony 339
Dice, Charles 287, 344
Dick, John 331
Dickason, Glenn 248, 290
Dickason, Howard 227, 290
Dickason, Russell 336
Dickerhoof, Gilbert 329
Dickerson, Philip 267
Dickerson, William 343
Dickey, Virginia 311
Dickinson, Richard 227, 263
Dickinson, William 283
Dickson, Alvin 179
Diemer, Roland 261
Diercks, Louis 179
Dierker, Lillian 86, 180, 346
Diers, Helen 86
Dietrich, Harold 255
Dietrich, Gordon 261
Dietsch, Theodore 86, 214
DiFranco, Joseph 325, 356
Dillahunt, Betty 296, 310
Dillahunt, Jack 335
Dilley, Ray 224
Dillon, Mary 314
Dillon, Paul 261
Dillon, Virginia 313
Dillon, William 287
Dils, Thomas 284
Dimick, Alan 331
Dimick, David 224
Dimity, William 76, 339
Dinan, Leonard 86, 185
Dinger, Louise 319
Dinsmore, Jack 336
Dion, Veronica 319
Dischinger, Fred 227
Disher, Orville 169, 224, 255
Dissly, Robert 220, 266
Distel, Clara 345
DiTommaso, Louis 253
Dittler, Donald 266
Dittmer, Joseph 394
Ditto, Elizabeth 303
Dix, Elsie 86, 198, 202, 209, 214, 322, 371
Dix, Robert 251
Dixon, Dale 224
Dixon, Hubert 179, 323
Dixon, Marjorie 233
Dixon, Russell 62
Dixon, Thornton 254
Doan, Charles 337, 342
Doan, Edward 340
Doan, Harold 279
Dobson, Kenneth 86, 324
Dodd, Edwin 142, 181, 198, 199, 218, 272, 371
Dodd, Theodore 337
Dodd, Verne 342
Dodge, Ruth 204
Dodge, William 104, 355
Doebele, Mary 208, 233
Doelker, Paul 86
Doemel, Gilbert William 277
Dolby, Catherine 163, 297, 344, 366
Dolezal, Edward 252
Dolezal, Wilma 223
Dolle, David 171, 176, 185
DeLong, Jane Anne 176
Dolson, Caroline 321
Donahre, Rev. J. B. 233
Donahue, Thomas 227, 256
Donaldson, Elvin 260, 344
Donaldson, James 186
Donaaa, Anthony 260
Donavan, Virginia 352
Donnelly, Mary 86, 319
Donovan, Richard 76, 339
Doolittle, James 170
D'Orazio, Edward 46, 253
Dorland, Virginia 294, 297
Dorman, James 331
Dormitories 317
Dorn, Walter 129
Dorris, Victor 384
Dorsey, Mrs. Paul 299
Dorsey, Ninamaree 176
Dorsey, Ruth 319
Dorsey, William 227, 245, 274
Dorster, Robert 276
Dotter, Joan 320
Doty, Don 263
Doty, Julius 228, 356
Douce, Lowell 350
Dougan, James 185
Douglass, David 272
Douglass, Howard 227
Dove, Arthur 325, 350
Dowds, Robert 280
Dowdy, Charles 266
Downes, George 255, 381
Dowenes, Margaret 230
Downs, Martha 86, 311
Doyle, Edward 338
Doyle, Marion 32
Doyle, Mary 46
Drackett, Bolton 181, 282
Drackett, Harry 236
Drake, Carl 104, 227, 371
Drake, Charlette 304
Drake, Clarence 186
Drake, Edward 22, 23, 24, 25, 136, 137, 142, 174, 181, 208, 216, 218
Drake, Leilia 86
Drake ,Robert 104, 227, 355
Drayer, Carol 396
Drayer, Helen 176, 203
Dredge, Howard 339, 379
Dreese, Erwin 231, 288, 290, 355
Dreffer, John 288
Dresbach, Grace 86, 213
Dresher, Fred 225
Dressel, Charles 280
Drexel, Eugene 257
Drexel, Ruth 178
Dreyer, Anitia 322
Dreyer, Russell 279
Drooyan, Irving 286, 379
Drout, Florence 319
Drumheller, Grace 180, 318
Drummond, Selwyn 337
Dubach, George 32, 220, 255
Duber, Alberta 233
Duber, Anthony 233
Dubes, Russell 233
Dubin, Ruth 320
Dubois, Florence 180, 187
Duch, Fred 233
Duckwell, George 225
Duckworth, Doyle 32, 228
Duckworth, William 257
Duckworth, Winston 194, 225, 323
Dudley, Lewis 245
Dudley, Milton 272
Duffus, Ruth 46, 304
Duffus, William 207, 212, 344
Duffus, William Wright 266
Duffy, Don 257
Duffy, John 266
Duffy, John Duncan 208
Duffy, Barbara Jean 319
Dugan, Beth Ann 307
Dugan, David 32, 244
Dugan, Richard 395
Dumble, Wilson 270
Dumitre, Thomas 227, 277, 384
Duncan, Daniel 225
Duncan, Charles 329
Duncan, Eleanor 318
Duncan, Isabel 311
Duncan, Mary 309
Duncan, Ralph 32
Duncan, Roberta 188, 300
Dunham, Milan 32
Dunlap, Frank 332
Dunlap, Richard 221
Dunnigan, Margaret 178, 301
Dunning, Carolyn 309
Duprey, Robert 255
Duran, John 269
Durand, Charles 76
Durant, Rollin 335
Durfey, Willard 184, 185, 232
Durham, Martha 187
Durrant, Ellan 311
Durrant, Helen 311
Dush, Joseph 333
Dush, Martha 351
Dush, Robert 222, 252
Dusler, Helen 86
Duvall, George 280
Dwiggins, Maxine 86, 213, 305
Dworkin, Sanford 76, 330
Dye, Clair 121, 269
Dye, Elizabeth 200, 202, 203, 303
Dye, Helen 189
Dyer, Edgar 269
Dykstra, Florence 86, 320
Dziama, Michael 350

E

Eagleson, Stuart 272
Ealy, Bettie 305
Ealy, Eleanor 86
Earhart, Warren 112, 338
Early, Joseph 185, 284
Earley, Queen 86
Easterling, Benjamin 323, 350
Eastey, Jane 46, 301
Eastlake, Charles 233
Ebenhack, Don 176, 280
Ebersol, Jane 62, 200, 307
Eckard, Carl 350
Eckelberry, George 261, 343, 344
Eckert, Ernest 214, 325
Eckert, Phil 252
Edelman, Arthur 330
Edelman, Edwyn 47, 292
Edelman, Ralph 281
Edelman, Samuel 292, 337
Edelstein, Arthur 271
Edelstein, Irvin 47, 286
Edgar, Kenneth 279
Edgington, Florence 304
Edler, Mary 349
Edlich, Mildred 320
Edmonds, Marjorie 180, 311
Edmondson, Louise 304
Edmondson, Jay 290
Education (College of) 81, 198
Education Council 214
Edwards, Betty 213
Edwards, Carol 295, 297
Edwards, Dorothy 203, 204, 304
Edwards, Joseph 214
Edwards, Mary 301
Edwards, Maynard 375, 378
Edwards, Virgil 252, 356
Efros, David 347
Egan, James 185
Egan, Ruth 160, 161, 322
Egelhoff, Charles 258
Egelhoff, Fred 270
Egger, Bernard 104, 355
Eggleston, Anna 189, 204, 301
Eggleston, Richard 221, 262
Eging, Rose 233
Egler, Christopher 141, 181, 280
Eibling, James 227
Eicher, Ethel 47
Eichhorn, Victor 356
Eidson, Virginia 163, 309
Eikenberry, Dan 265
Eisenlohr, Berthold 249
Eisner, Bruce 281, 350
Ekdahl, Marguerite 315
Elbin, Martha 87, 178, 308
Elder, Alcyon 319
Elder, Jane 319
Elder, Nancy 320, 354
Elias, Bert 227
Elk, Julianna 319
Elleman, Paul 217, 218, 266
Ellenwood, Elizabeth 319
Eller, Ned 165, 170, 266
Eller, Peggy 209, 321
Elliot, James 277
Elliot, Joe, 32, 255
Elliott, James 348
Elliott, John 220
Elliott, Martha 87, 319
Elliott, Milton 261
Elliott, Nancy 319
Elliott, Ralph 252, 356
Elliott, Roy 261
Ellis, Martha 302, 396
Ellison, Edwin 279
Elow, Renee 320
Elsas, Dorothy 176, 188, 189, 208
Elsas, Robert 132, 133, 136, 137, 181, 184, 185, 206, 211, 218, 270
Elsass, Norman 336, 384
Emerick, Gerald 244
Emerson, Lyle 224
Emerson, William 228
Emig, Jane 309, 396
Emig, Richard 256
Emmenegger, Robert 226
Emmert, Jean 62, 319, 344
Emrich, Herbert 164, 165
Emswiler, Herbert 337
Enders, Mary 319
Engel, Bert 250
Engel, Howard 330
Engelman, Helmuth 171, 227, 245, 264, 355
Engelmann, Karl 32, 221, 264
Engh, Bette 176, 311
Engineering (College of) 101, 171, 198
Engineering Council 215
England, Dennis 332
Engard, Richard 331
Engle, Ralph 350
Englehardt, Don 279
Engler, Phyllis 176, 309
English, Richard 257, 333
English, Robert 335
Enke, Joe 33
Enyeart, Harold 290
Enzie, Francis 336
Eppley, Robert 181, 246, 247, 248, 266

Epsilon Psi Epsilon 244, 245, 248, 332
Epstein, Alex 250
Epstein, Bernice 312
Erb, John 255
Erf, Oscar 255
Erickson, Annie 87, 176, 308
Erickson, Frances 319
Erlitz, Stanley 330
Eros, Stephen 324, 355
Erskine, Isabel 204, 322
Ervin, Clara 178, 202, 307
Erwin, Randolph 256
Erwin, Robert 224, 228, 324
Eshler, Jacob 260
Essel, John 181
Essey, Herbert 163, 177, 271
Essig, Lawrence 233
Essig, Robert 233
Esterline, Harriet 176, 214, 300
Esterly, Jean 189
Eta Sigma Phi 347
Eubanks, Irvin 47, 279, 340
Evans, Arthur 350
Evans, Barbara 297
Evans, Charles 272, 332, 389
Evans, David 282
Evans, Donna 305
Evans, Edgar 336
Evans, Eleanor 178, 311
Evans, Elizabeth 47
Evans, Gladys 62, 311
Evans, Harry 270
Evans, Helen 224, 303
Evans, Helen J. 87
Evans, Joan 305
Evans, Lloyd 104, 291
Evans, Luther 43, 350
Evans, Margaret 303
Evans, Margaret Anne 62
Evans, Marshall 256
Evans, Mary 224
Evans, Maxine 353
Evans, Milton 336
Evans, Stanley 339
Evans, Thomas 258
Evans, William 227, 350
Evans, William Lloyd 282
Everhart, Barbara 352
Everhart, Emily 97, 211, 300
Everitt, William 288, 355
Eversole, Frances 208, 302
Ewing, Donald 195
Ewing, Dorothy 203, 302
Ewing, Richard 260
Exline, Barbara 301
Exline, Fred 274
Extra-Curricular Activities 219
Eyler, Don 323
Eynon, Ernest 261

F

Facciuto, Vincent 198, 244, 269
Facinger, Stuart 220, 262
Fackler, Robert 279
Faccoul, Salem 233
Faelchle, Harry 287
Fagnano, Dominic 233
Fahnestock, Avah 87, 308, 347
Fahrenbruck, William 104, 355
Fahrland, Robert 186
Faigin, Howard 177
Failer, Josephine 122
Failing, Jean 318
Fair, Frank 257
Fairley, Richard 244, 275, 355
Fais, Gervais, 338
Faist, Richard 254
Fajcsi, Erny 160, 161, 176
Falconer, John 222, 255
Falls, Eugene 355
Falls, Helen 176, 319
Farber, David 116, 278, 342
Farber, Harold 278
Farley, Howard 249
Farrell, John 252
Farson, John 335
Farst, Robert 221, 224, 262, 356
Farver, Lester 257, 348
Fassberg, Harold 250
Fauver, Frank 287, 209
Fawcett, Sherwood 258
Fawley, Edgar 33, 228, 356
Fay, Jane 309
Fay, Parry 256
Feather, Janet 307
Peck, Rose 233
Federer, Harold 47
Feemster, Joy 304, 320
Feibel, Troy 245
Feigenbaum, Mordechai 47
Feiger, Marion 287
Feinberg, Ellen 87, 299
Feinberg, Myron 250
Feldman, Elsie 165
Feller, Robert 282
Fellows, Robert 270
Fellows, Walter 194, 227, 280
Feltman, Lenore 396
Felton, Folrence 189, 319
Fenn, George 181, 280
Fenner, Dwight 221, 251
Fenstermaker, Charles 33
Fenton, Carl 156, 222
Fenton, Frederick 283
Fenton, Martha 320
Fenwick, Joseph 171, 231, 323, 355
Ferbe, Catherine 224
Ferchilli, Victor 167
Ferrante, Joseph 33, 223, 228, 289
Ferrell, Walter 163
Ferris, Lois 320
Ferris, Nancy 187, 309
Fertman, Manuel 278
Fessler, Gordon 116
Fetter, Ralph 325
Ficker, Betty 396
Fickell, Robert 254, 380
Filimon, Victor 350
Filing, Mitchell 288
Finch, John 225
Findlay, Catherine 307
Fineberg, Henry 116, 191
Finke, Frederick 47, 184, 185, 186, 371
Finkelstein, George 142, 177, 278
Finkelstein, Sylvia 320
Finnegan, Edward 220
Finney, Malcolm 336
Finnical, Robert 116
Fippin, Martha 318
Fischer, Carl 215, 290
Fischer, Frances 297, 351
Fischer, Frank 104
Fischer, John 289
Fischer, Joseph 63
Fischer, Karl 181
Fish, Robert 323
Feren, Fay 62, 353
Ferguson, Clarence 251
Ferguson, Helen 318
Ferguson, Jeanne 87, 298, 347
Ferguson, Kenneth 342
Ferguson, Robert 62
Ferguson, Robert I. 244, 274, 277
Ferguson, Robert J. 329, 337
Ferguson, Robert W. 23, 24, 25, 26, 47, 163, 181, 198 217, 218, 272, 371
Ferguson, William 274
Fernald, Charles 287
Ferris, Nancy 309
Finke, Fred 198, 211
Fisher, Carl 371, 198
Fish, William 195
Fisher, Eleanor Carol 319, 396
Fisher, Frank 231
Fisher, Gene 281
Fisher, John 350
Fisher, Martha 305
Fisher, Norma 229
Fisher, Richard 257
Fisher, William 220, 252
Fisherman, Elmer 350
Fiske, Harold 179
Fite, Alan 343
Fite, Katherine 311
Fite, Mary 33, 178, 311
Fite, Robert 274
Fitzgerald, Charles 223
Fitzgerald, Theodore 336
Flanders, Ira 177, 278, 394
Flanders, Kenneth 287
Fleckner, Leone 302
Fleenor, Verdun 260
Fleet, Burton 228
Fleet, William 262
Fleig, Wilfred 266, 343
Fleischman, Hazel 312
Fleming, Wilson 259
Flemington, William 339
Fletcher, Fred 329
Flick, Jane 309
Flickinger, Charles 245
Flickinger, Lillian 320
Flockencier, Walter 231
Flohr, Paul 60, 176, 244, 266, 394
Flora, Earl 164
Flory, Donald 356
Flower, Edwin 280
Flower, Richard 280
Flower, Robert 280, 350
Flowers, James 185
Fluke, Norris 63, 165, 181, 165
Flynn, Jerome 280
Flynn, William 269
Fodor, Paul 194, 225, 323, 355
Foeller, George 233
Fogle, Charles 47
Foil and Mask 399
Folden, Juanita 161
Foley, Howard 47, 232
Foley, James 181, 218, 335
Foley, Randall 331
Folk, John 233
Folk, Samuel 355
Folke, Arthur 263
Folsom, Betty 33, 300, 351
Foltz, Glenn 228, 252
Foltz, Robert 225
Ford, Byron 277
Ford, James 171
Ford, Martha 300
Ford, Robert O. 284
Ford, Wilbur 280
Forder, William 257
Fordham, Forrest 270, 387
Foreman, Mary 198, 371
Forgue, Stanley 104, 355
Forman, Jonathan 342
Forman, Mary 187, 202, 188, 209
Fornof, William 263
Fornwalt, Emma 318
Forrester, Joseph 329
Forteza, Rosendo 116
Forthofer, Clinton 331
Fortney, Ruth 180
Fosnaugh, Robert 258, 194
Foster, Carl 266
Foster, Esther 235
Foster, Faith 47, 153, 304
Foster, Helen 306, 351
Foster, Janet 176, 302
Foster, Joseph 324
Foster, Lloyd 47
Foster, Paul H. 325, 356
Foster, Russell 347
Foster, William 195
Fot, Chin 231
Foulk, Charles 269
Fowler, Ernest 285
Fowler, Jean 322
Fox, Charles 260
Fox, Clementine 297
Fox, Harry 116
Fox, Murl 336
Fox, Thomas 337, 378
Fraher, Susan 303
Frame, Thomas 335
Francis, Dwight 104, 225
Francis, Henry 116
Frank, Kathleen 160, 161, 303
Frank, Margaret 87, 178, 303
Frankel, Geraldine 299, 320
Frankel, Sylvia 177, 191
Frankel, Virginia 299
Franken, Robert 337
Franklin, Irwin 268
Franklin, Sidney 334
Franks, Harriet 47, 245, 298
Franks, Kathleen 176, 311
Fraternity Affairs 198, 246
Fraternity Managers' Association 245
Frayer, Theodore 227
Frazer, Jane 315
Frazier, Homer 186, 324
Frazier, William 323
Frederick, Marvin 324
Fredriksen, Anne 23, 26, 27, 178
Frederiksen, Victor 104, 231
Fredland, Allan 278
Freedman, Arthur 63, 334
Freeman, Bob 283
Freeman, Leonard 232
Freidenberg, Jane 87
Frell, Thomas 329, 350
French, Russell 257
French, Thomas 218, 272, 355
French, William 284
Freshman Activities 208
Freshman Panhellenic 296
Freshman Y. M. C. A. 186
Freudenberg, Henry 225
Frey, James 332
Freytag, Karl 233
Fribourg, Leonard 242, 298
Fried, Bernard 286
Friedberg, Albert 185, 350
Friedberg, Mary 299
Friedel, Robert 47
Friedland, Aviva 191
Friedlander, Shirley 320
Friedman, Annette 208
Friedman, Elaine 320
Friedman, Eugene 268
Friedman, Irwin 350
Friedman, Jerome 63
Friedman, Leon 136, 137, 170, 181, 212, 218, 246, 292, 371
Friedman, Sam 225
Friedman, Sanford 247, 248, 278
Friend, Donald 25, 43, 343
Fries, George 339
Friley, Kenneth 104, 227
Fringer, Gladys 319
Fritz, Helen 87
Froman, Forest 252
Fromm, Ellsworth 104, 227
Frost, Albert 329, 342
Frost, Rosemary 352
Fry, Glenn 332
Fry, Homer 258
Fry, James 186
Frye, Julia 178, 303
Fryer, Marion 222, 324
Fulks, Wilma 318
Fullen, John 168, 218, 371
Fuller, Eleanor 155, 309, 320
Fuller, George 356
Fuller, Helen 320, 396
Fuller, Jack 280
Fuller, Richard 24
Fullington, James 283
Fullington, Jeanne 297
Fulton, Clifford 323
Fulton, Hilda 87, 396
Fulton, Huston 335
Fulton, Laurabelle 222, 224
Fumich, William 142, 181, 184, 185
Funderburg, David 331
Funk, Robert 225
Funk, Welker 228
Funston, Mary 171, 319
Furbee, Catherine 169
Furdaus, Beatrice 319
Furman, Jean 178, 303
Futhery, Leora 230

G

Gable, Imogene 134, 188, 303
Gabriel, Anne 297
Gabrio, Beverly 300
Gahn, Richard 267
Gaier, Edward 233
Gales, Charles 368
Gall, William 194
Gallagher, Francis 337
Gallen, Joseph 256
Gallink, Emanuel 250
Galloway, Betty 307, 384
Galloway, Gerald 233, 273
Galvin, Louis 328, 330
Gambs, Gerard 194, 215, 290
Gamma Alpha 245
Gamma Eta Gamma 328, 333
Gamma Phi Lambda 299, 296, 306
Gangham, James 233
Gannon, Richard 214, 323
Gans, William 281
Gantz, Esther 347
Garbus, Harry 330
Gardiner, John 274
Gardner, Jennet 226
Gardner, Paul 336, 378
Gardner, Ruth 311
Gardner, Spencer 246, 247, 248, 274
Garen, Wilfred 169, 221, 224, 255
Garland, John 249
Garmhausen, Hazel 305, 318
Garrard, Marrion 332
Garrison, Mary 304
Garvey, James 290
Garvin, John 279
Gary, Dorothy 319
Gary, George 325, 233
Gary, Grace 63, 322
Gasson, Jerome 252
Gaston, Myron 220
Gates, Janet 160, 161, 170, 177, 203, 312
Gates, Marjorie 176
Gates, Robert 263
Gausewitz, Walter 282
Gaver, Kenneth 277
Gaw, Esther 12, 150, 163, 168, 230
Gay, Carl 255, 251, 29
Gay, Lucy 63, 307
Gearhart, Kenneth 33, 222, 224, 252, 356
Geary, William 261
Gebhard, George 251
Geckler, Charles 335
Geckler, Ruth 318, 352
Gee, Eleanor 307, 396
Geer, Joseph 329
Gegenheimer, Charles 283
Gehres, Albert 356
Gehrke, Charles 48, 325
Geiger, Byron 221, 325, 350
Geiger, Glenn 228, 262
Geiger, Harold 228, 324, 350
Geil, Marie 48
Geisler, George 274
Gelber, Erna 177
Geller, Emily 396
George, Isabel 318
George, James 325, 343
George, John 105, 225
George, Leo 233
George, Leslie 233
George, Michael 233
George, Myron 194, 323
George, Weldon 186
Gerber, Jean 312, 396
Geren, Helen 189, 187, 202, 309
Gerke, Mildred 33, 306, 351
Gerrow, Betty 303
Gerster, Jack 105, 225, 264, 355
Gertz, Milda 316
Gest, William 63, 282
Getty, Robert 331
Getz, Robert 233
Getzloe, Lester 263, 340
Geyer, Jane 322
Gialelis, James 167
Giambrone, Liberto 253
Gibb, George 290, 227
Gibson, Mary 189, 204, 294, 310
Giesser, Robert 63, 287
Giesy, John 269
Gifford, Vernon 33
Gilbert, Bettie 304
Gilbert, Donald 87
Gilbert, Lloyd 226
Gilhousen, Klein 325
Gilkey, John 227
Gill, William 378
Gillam, Suzanne 87
Gillespie, Dale 220
Gillespie, Rachel 22, 23, 26, 27, 87, 202, 209
Gillette, Catherine 87, 319
Gilliland, Dale 180, 288
Gilliland, Virginia 122, 209, 396
Gilliland, William 261
Gillman, Sidney, 363, 367
Gillogly, Wallace 33, 356
Gills, Mazie 180, 299
Gillson, Helen 169
Gilmore, David 324
Gilmore, Richard 394
Gilmore, Vernon 170
Gilmore, William 256
Gilson, Richard 329
Ginery, Roy 220
Ginn, Donna 302
Ginn, Howard 276
Ginsberg, Murray 57
Gitlin, Harris 228
Gitlin, Irving 164
Glander, Charles 266
Glander, Don 266
Glass, Sherman 394
Glassman, Alex 231, 350
Glazer, Harold 250
Gloss, Ralph 325, 350
Glover, Robert 336
Gnagey, Lloyd 325
Gnandt, Joseph 339
Gneuhs, Arthur 280
Godfrey, Ernest 254, 363, 367
Goettge, Donald 355
Goetz, Harold 280
Gold, Wilburt 286
Goldberg, Albert 142, 160, 161, 250
Goldberg, Dorothy 312
Goldberg, Morris M. 335
Goldberg, Philip 278, 350

Goldberg, Sidney 330
Goldberg, William 191, 232
Goldberger, Melvin 244, 281
Goldenberg, Esther 353
Goldman, Louis 325
Goldman, Samuel 179
Goldman, Sanford 186, 250
Goldney, Evelyn 302
Goldrick, Gordon 105, 225, 287
Goldsmit, Lois 320, 161, 312, 320
Goldsmith, Leo 250
Goldsmith, Paul 76, 330
Goldstein, Howard 241
Goldstein, Leonard 208, 292
Goldstone, Merwin 18, 286
Golf Club 399
Golomb, Edwin 26, 142, 292, 371
Golomb, Samuel 334
Gomberg, Oscar 177
Gompf, Marjorie 88, 316, 347
Good, Eugene 255
Good, Jane 316
Good, Rachel 139, 187, 202, 309
Goodell, Frank 224, 350
Goodfellow, Frances 33, 308
Goodfriend, David 18, 292
Goodman, Doris 191
Goodman, James 116
Goodman, Nathan 277
Goodman, Ralph 286
Goodrich, Gwendolyn 352
Goodrich, Mary 308
Goodwin, Dorothy 296, 309
Goodwin, Frances 48, 309, 370
Goodwin, Fred 233
Goodwin, Frank 269
Goodwin, Raymond 257
Goodwin, Ruth 296, 297, 320
Gordon, Earl A. 281
Gordon, Earl R. 340, 394
Gordon, Forest 259
Gordon, Katherine 299
Gordon, Mary 314
Gorin, William, 232, 285
Gorman, James 112, 333
Gornall, Henry 105
Gorrell, Faith 351
Goscin, Edmund 257
Goss, Joyce 313
Goss, Keith 378
Goss, Leonard 336
Goss, William 274
Gottermeyer, Ernest 258
Gottier, Richard 63, 254
Gottlieb, Elsa 312
Gottlieb, Harold 250
Gottlieb, Leo 250
Gould, Charles 254
Gourley, Joseph 223, 255
Graber, Charles 340
Graber, Thomas 167
Grace, Andrew 214
Grace, Helen 88
Grace, Richard 338
Graduate School 10
Graf, Campbell 216, 280
Graf, Jack 280, 378, 374
Graham, Dorothy 233, 314
Graham, John 105, 194, 226, 323, 355
Graham, Josephine 222
Graham, Laverne 336
Graham, Oliver 226
Graham, Paul 325, 350
Graham, Robert 88
Graham, Unus 300
Graham, William 339
Graly, Gertrude 88
Grama, John 279
Grandy, Loren 194, 225, 323, 355
Grant, Harriet 309, 345, 352
Grashel, Harry 279, 105
Gratz, Donavin 259
Grau, Sidney 48
Gravanello, William 233
Graves, Grant 342
Graves, William 43, 170, 256
Gray, Ben 165
Gray, David 279
Gray, James 221, 251
Gray, Oliver 336
Gray, Robert 254
Greegor, David 335
Greegor, Marion 303
Greek Week 242
Green, Eugene 323
Green, Richard 161, 181, 280, 378
Green, Roert O. 33
Green, Robert F. 220
Greenamyer, Donald 337
Greenbaum, Rita 312
Greenberg, Howard 271
Greene, Audrey 160
Greene, Betty 349, 175
Greene, Philip 325, 350
Greene, Richard 160
Greenebaum, Ellen 299
Greenhoe, Florence 302
Greenslade, Jean 311
Gregg, Arthur 228
Gregory, John 254
Gregory, Ronald 254, 348
Greider, Harry 63, 231
Greiner, Janet 33
Greiser, Richard 274
Grener, Richard 160, 232
Grice, Harvey 355
Grice, Stephen 277
Grierson, Jane 22, 23, 26, 27, 88, 178, 187
Grierson, Mary 139, 187, 224, 301, 351
Grieser, Charles 181, 378
Griest, John 225
Griffin, Rosemary 176
Griffith, Betty 313
Griffith, Donald 280
Griffith, Glenn 251, 356
Grigsby, Joseph 232
Grill, Eugene 323
Grillot, Stephen 227
Grilly, Edward 48, 211, 234
Grim, Josephine 224, 306
Grimes, Rogers 324
Grimes, Margaret 178, 180, 245, 316
Grimes, Thomas 63, 279
Grimm, Frederick 221, 222, 262
Griswold, Raymond 275
Groban, Joseph 334
Groff, Floyd 325
Groh, Algean 320
Groman, Herman 7, 339
Groom, Joe 329
Grooms, June 318
Groscost, Arthur 116
Gross, Amon 3, 136, 139, 160, 167, 170, 218, 261, 340, 371
Gross, Jerome 281
Gross, William 164, 289, 292
Grossman, James 249
Grossman, Morton 281
Grossman, Richard 348
Grossman, Sylvia 299
Grosvenor, David 232
Grosvenor, Jeanne 352
Grover, Albert 227, 249
Groves, Delmer 33, 169, 220, 221, 224, 228, 255
Groves, Dwight 186
Grubb, Alice 33, 316, 351
Grube, William 355
Grube, Willis 254
Gruber, William 274
Grundies, Jerome 270
Grundstein, Helen 320
Grutwinski, Ferdinand 123
Guagy, Lois 320
Guard, Charles 226, 355
Guberman, David 278
Gudenkauf, Elton 117
Guentert, Donald 350
Guilkey, Edith 88
Guise, Marian 229
Gullia, John 323
Gum, Oren 350
Gump, Paul 214
Gunderloy, Mary 180, 318
Gunnoe, George 231
Gunyou, Elton 355
Gurevitz, Isadore 122
Gustafson, Don 282
Gustafson, Paul 355
Gustavson, Carl 263, 374
Guth, Elma 313
Gutheil, Oscar 186
Guthrie, Morris 342
Guthrie, William 142, 218, 266, 371
Gutman, Julia 178, 313
Gutridge, Frederick 324
Gwinn, Mack 249

H

Haack, Virginia 208, 303
Haas, Casper 63, 244, 276, 385
Haas, Charles 160
Haas, June 163, 175, 176, 304
Haas, Maurice 88
Hackett, Betty Lou 233
Hackett, Edward 233
Hackett, James 105, 355
Haddad, Catherine 88
Hadley, Herbert 224
Hadsell, Betty Jane 205
Haefele, Mildred 223
Hafer, DeMeril 180, 298
Hafle, Marian 320
Hagans, Donald 185, 228
Hagen, Charles 88
Hagerty, James 260, 273, 289, 344
Hagerty, Janice 208, 309,
Hagerty, Janice 208, 309, 352
Hagerty, Lucile 309, 488
Hague, Joseph 274
Hahn, Doris 299
Hahn, Mary 48, 178, 233, 314
Hahn, Michael 207, 208, 248, 288
Hahn, Stephen 288
Haidet, Richard 233
Haignere, Ruth 320
Haines, Carl 249
Haines, Dorothy 133, 224, 306
Haines, Howard 285
Haise, Howard 228
Haldeman, Robert 348
Haley, Frances 319
Haley, Francis 224, 227
Hall, Betty 322
Hall, Earl 252
Hall, Ester 305
Hall, Harold 325
Hall, Rachel 351
Hall, Ralph 194, 265
Hall, Richard G. 283
Hall, Timothy 272
Hallabran, John 282, 374, 378
Hallen, John 111
Haller, Frank 185
Halley, Hazel 180
Halliday, Robert 167, 340
Halloran, William 48, 233
Ham, Charles 48, 185, 244, 284
Hamel, Frederick 277
Hamilton, Howard 211, 274
Hamilton, John T. 255
Hamilton, John W. 228
Hamilton, Noel 282
Hamilton, Robert C. 266
Hamilton, Ruth 88, 298
Hamilton, William 63, 343
Hamm, Robert 329
Hammett, Robert 222, 252, 356
Hammitt, Courtney 63, 348
Hanagriff, Helen Jean 160, 303
Hanan, Blake 185, 323
Hanchaid, Robert 394
Hancher, Robert 257
Hancher, Mary 88
Hanger, Mary 176, 214, 311
Hanger, Robert 175, 220, 256
Hanic, Emil 64
Hanic, Ernest 288
Hanlon, Frank 227, 254
Hanlon, Philip 254
Hann, George 233
Hanna, John 266
Hanna, Kathryn 347
Hannan, Thomas 254
Hannay, Katherine 88, 311
Hanos, John 186, 261
Hansard, Samuel 255
Hansberger, Charles 261
Hansberger, Robert 261
Hansch, Maurice 269
Hansel, Martha 304, 318
Hansen, Charles 171
Hanthorn, Jack 350
Hanville, Robert 231, 324, 355
Hanysh, Myron 269
Harbage, Ben 231
Harbarger, Sada 229
Harbst, Charles 380
Harden, Ruth 88, 178
Hardgrave, Walter 231
Hardin, Richard 266
Harding, Charles 329
Hare, George 274
Hargesheimer, Elbert 224, 255, 356
Harman, Charlotte 88
Harman, Thomas 220
Harmeyer, Claire 344, 349
Harmon, Dan 257
Harmon, John 333, 368
Harmon, Charlotte 189
Harmon, Virginia 204
Harmount, Jane 64, 175, 178, 307, 353
Harner, Helen 34, 169, 222, 224
Harner, Leo 105
Harp, Harriet 319
Harper, Lolita 34, 269, 306
Harper, Ralph 256
Harper, Robert 275
Harpst, Wallace 105, 227
Harrington, James 34, 223, 244, 264
Harrington, Ruth 34, 224, 306
Harris, Ben 248
Harris, Bertha 319
Harris, Charles 348
Harris, Evelyn 303
Harris, Richard 257
Harris, Isaac 329
Harris, Jack 324
Harris, Jack 269
Harris, Janet 178, 187, 308
Harris, Jeanne 303
Harris, Silas 111, 254
Harris, Vivian A. 48
Harris, Vivian L. 88, 319
Harris, William 336
Harrison, Benjamin 265
Harrison, Edison 165, 227
Harrison, Edith 299
Harrison, Jane 296, 302, 396
Harrison, Laccisa 320
Harrod, Charles 350
Harry, Patricia 301
Harsh, Robert 335
Harsha, Catherine 34, 302
Harsha, Wayne 162, 163, 164, 172
Harshe, Florence 89, 213
Harshfield, H. M. 262
Harshman, John 258
Hart, John 261
Hart, Martha 315, 322
Hart, Mildred 318
Harter, Harold 331
Hartland, Harold 195
Hartley, Glenna 89, 354
Hartline, Barbara 300, 318
Hartman, Clara 319
Hartman, Edward 325, 343
Hartman, Fern 301
Hartman, Frank 342
Hartsock, Kenneth 222, 224, 255
Hartsock, Robert 215, 222, 224, 252
Hartupee, Elizabeth 315
Hartwell, Philip 185
Hartwell, Ralph 337
Harvey, Knute 279
Harvey, John 105, 225, 274
Harvey, Robert 225
Harvey, Warren 248
Harwood, Mary 320
Hasek, Raymond 34
Hasenflug, LeRoy 224, 356
Haslett, Mary 178, 180, 396
Hastings, Marilyn 304, 320
Hatch, Charles 339
Hatcher, June 319
Hatfield, Charles 247, 272
Hatfield, Lewis 254
Hatton, Alda 318, 389
Hattersley, Robert 186, 248, 254
Hauge, Andrew 34, 210, 223, 244, 285
Haugh, Donald 329
Haught, Paul 77
Hauntz, Dorothy 302
Hausman, Kenneth 324
Haven, Edward 233
Havener, Vernon 167, 340
Havens, Dorothy 301
Havens, George 261
Haverfield, George 256
Haverfield, James 256
Hawisher, Henry 64, 232, 285
Hawk, Dorothy 315
Hawke, Glennibel 315
Hawking, Kenneth 195
Hawkins, Benjamin 117, 328, 335
Hawkins, Evelyn 315
Hawley, Daniel 256
Hawley, David 282, 148
Hawthorne, George 194, 226
Hawthorne, Robert 171, 323
Hay, James 331
Hay, John 225, 290
Hay, Robert 254
Hayden, Margaret 318
Hayes, H. Gordon 276, 344
Hayes, Lawrence 89, 185
Hayes, Marjorie 303
Hayman, Betty 89, 198, 202 308, 371
Haynes, George 222
Haynes, Thomas 254
Hayo, Herschel 266
Hays, James 48
Hays, Milton 260
Hays, Rosemary 180, 305
Hazaleus, Melvin 224, 255
Headings, Boyd 356
Headley, Herrold 160
Headley, Nathan 335
Healey, James 117, 329
Heaton, Ted Ross 89
Heaton, Wilford 333
Heberding, Florence 297, 352
Heck, Arch 265
Heck, Max 266
Heckart, Anna 175, 311
Heckert, Ann 176
Heckert, J. Brooks 343, 344
Heckert, Mary 208, 297
Hecklinger, Harold 263, 374
Heckman, Agnes 304, 320
Hedge, Franklin 224
Hedges, Jasper 335
Heer, Clifford 323
Heffelfinger, Clifford 266
Heffner, Paul 186
Heffron, Baird 142, 181, 247, 248, 256
Heigle, Woodrow 105, 231
Heil, Edward 233
Heimann, Erwin 220
Heimberger, Helen J. 309
Heine, Richard 348
Heines, Kenneth 221
Heiner, Alma 298, 351
Heinzeman, Edward 212, 287
Heisel, Eldred 117, 335, 342
Heisel, Ruth 235
Heiskell, Harry 233
Heisser, Dorothy 304
Held, Felix 344
Held, Harold 177, 287
Heldack, John 105, 171 227, 355
Helfenbein, Marvin 271
Helfrich, Helen 319, 354
Helle, Roland 227
Heller, Oliver 126, 331
Helm, Barbara 304, 320
Helm, Charles 350
Helwig, John 331
Hempy, Jack 289
Hempy, Sara 304
Hendershot, Charles 112, 328, 333
Henderson, Betty 302, 332
Henderson, Julianne 176, 302
Henderson, Martha 304, 318
Henderson, Thomas 226
Henderson, William 282
Hendricks, William 77
Hendrickson, Thomas 266
Hendrix, William 249
Henery, Andrew 105, 227, 355
227, 355
Henning, George 255
Hennings, Caroline 353
Henninger, Janet 89, 157, 175, 302
Henry, Andy 161, 176, 186, 207, 208
Henry, Elaine 302
Henry, Jack 48, 348
Henry, Lawrence 233
Henry, Margaret 48, 178, 214
Henry Robert 323
Henschen, Ruth 224
Hensel, Beryl 89
Henshaw, William 223
Henson, Benjamin 336
Henthorn, Donald 323, 350
Hepplewhite, Betty 319
Heppleworth, Elizabeth 233
Herbst, Alma 303
Herl, Betty 34, 304
Herman, David 181
Herman, Milton 281
Herman, Philip 48, 232, 234
Hermann, Robert 276

Hermanson, Virginia 318
Herndon, Edward 232, 270
Herndon, Lyle 225, 355
Herold Marian 315, 213
Herring, Donald 261
Herrmann, Robert 64, 287
Herron, John 256
Herschede, Alfred 220
Hershberger, Joseph 181, 374
Hershberger, Mary Alice 307, 396
Hershberger, Mary Elizabeth 64, 311
Hershberger, Peter 280
Hershey, Ethel 18, 178, 180, 189, 229
Hershey, Richard 379
Hershey, Roscoe 355
Hertenstein, Philip 207, 208, 270
Hertz, Raymond 268, 376, 394
Hess, Donald 258
Heston, Jennie 230, 352
Hetrick, John 220
Hetzler, Stanley 284
Hice, Edward 185
Hickle, Martha Jean 175, 176, 178, 204, 309
Hickman, Randle 226
Hicks, Ernest 64, 343
Hicks, Jack 270
Hickson, Alice 322
Hiestand, Daniel 272
Higgins, James 186, 233, 325
Higgins, John 276, 382, 383
Higley, Charles 336
Higley, Elizabeth 89, 307
Hilbinger, Conrad 270
Hilborn, Elizabeth 224
Hildebrand, Shepard 64, 254
Hill, Chester 350
Hill, Donald 163
Hill, Edward 284, 347
Hill, Frank 282, 175
Hill, John 229
Hill, Marjorie 233
Hill, Mary Elizabeth 302
Hill, Robert E. 287
Hill, Robert W. 252
Hill, Keith 163
Hill, Thomas 248, 263
Hillel Foundation 191
Hillel Players 177
Hiliard, Hylas 194, 258
Hiligas, Victor 329
Hillman, Jeanette 47, 178
Hilsheimer, Wilber 336
Hinde, George 263
Hinde, Hugh 263
Hilt, John 252
Hilty, Robert 49
Himes, Lois 320
Himes, Richard 256
Hinchman, Lowell 328, 336
Hindman, Donald 226, 291
Hindmarsh, Jack 265
Hines, William 227
Hingham, Bruce 325
Hinke, Henry 189, 185, 324
Hinkle, Charles 280
Hinkle, Martha 23, 26, 27, 49, 166, 167, 170, 300, 345
Hipsher, Harold 324, 350
Hirsch Albert 281
Hirsch, Harold 355
Hirsch, Willard 166, 167, 340
Hirschberg, Joseph 325
Hirth, Ruth 89, 214, 322
Hisgen, John 331
Hitchcock, Embury 355
Hitchcock, Russell 195, 225
Hite, Clifford 249
Hite, Lester 343
Hitt, John 356
Hixenbaugh, Dan 160, 176, 263
Hixson, Mark 223
Hoagland, Beulah 307
Hoagland, Henry 276, 344
Hobbs, Linn 64, 176, 212, 263, 343
Hobbs, Susan 202
Hobbs, Walter R. Jr. 336
Hobson, Marye 352
Hobson, Thomas 270
Hobson, William 272
Hocker, Robert 331
Hockett, Homer 277
Hockey Club 399
Hockman, Edythe 89, 319
Hockstetler, Laysel 350
Hodgson, Mildred 302
Hodson, Kenneth 272
Hoeflinger, Dorotha 64, 212, 301
Hoehn, Clair 258
Hoelle, Lowell 231
Hoewischer, William 221, 224, 255
Hoff, Virginia 89, 347
Hoffhines, Jean 303
Hoffman, Bernard 264
Hoffman, Caroline 349, 352
Hoffman, Elizabeth 235
Hoffman, James 223
Hoffman, James 325
Hoffman, Jane 319
Hoffman, Joseph 325, 348
Hoffman, Louise 314
Hoffman, Myron 334
Hoffman, Robert 170, 176, 184, 185, 282
Hoffman, Ruth 311
Hoffmanns, Frederic 276
Hoffrichter, Joseph 77, 278
Hofmayer, Edward 105, 226, 366, 367
Hofstetter, Edwin 222, 224 325, 369
Hofstetter, Henry 57, 315
Hofstetter, Ralph 224, 255
Hofstetter, Ward 224, 255, 356
Hogg, James 323
Hogue, Elizabeth 189, 349
Hohenstine, Dorothy 170, 300
Hohl, Howard 261
Hoke, Edward 323
Holden, Alfred 171
Holdren, Hazard 315
Holdren, Robert 280
Holl, Elizabeth 319
Holl, Lawrence 384
Hollanshead, Hustin 252
Hollingshead, Ervon 331
Holm, Ward 222, 224, 252, 356
Holman, Don 185
Holmes, Albert 64, 274
Holmes, Dorothy 310
Holmes, Robert 350
Holstein, Audrey 178, 301
Holt, Donald 252
Holt, Janet 320
Holtkamp, Dorsey 350
Holton, Alice 228, 235
Holtrey, Kenneth 356
Holy, Thomas 265
Homecoming Prom 370, 371
Honeck, August 185, 284
Honoraries 341
Hood, Charles 164, 165, 181, 272
Hoon, Harry 227, 288
Hooper, Fred 259
Hooper, Osman 256
Hooper, Robert 284
Hoopman, Anna 176
Hoostal, George 248, 285
Hootman, Charles 228
Hoover, Richard 186
Hopkins, Elizabeth L. 300
Hopkins, Elizabeth V. 352
Hopkins, James 181, 216, 218, 254
Hopkins, Katherine 314, 233
Hopkins, Raymond 275, 350
Hopkins, William 283
Horcher, Virginia 320
Hornack, William 258
Hornberger, Ralph 220
Hornstein, Ruth 89, 299
Hornyak, Irene 352
Horowitz, Martin 334
Horschel, Eileen 175, 213, 302
Horst, John 329
Horstman, Henry 233
Horstman, Robert 289
Horticulture Society 223
Horton, Elmer 335
Horton, Nancy 311
Horwitz, Janet 160, 161, 312, 320
Horwitz, Leon 250
Hoskin, Stanley 134, 223, 262
Hosler, Iva Mae 89, 303
Hosler, Rosellen 204, 305
Hosmer, Rowland 249
Hostetler, Jerome 287
Hostettler, Otto 64
Hott, Donald 331
Hottle, Darrell 185
Hotz, John 105, 225
Houck, Ralph 272
Houdeshell, Edgar 331
Hough, Fred 260
Hough, John 347
Houghton, Benjamin 335
Houser, Irene 303
Houser, John 290
Houser, Katherine 320
Houston, Henry 272
Houston, John 350
Houston, William 335
Howard, Dwight 106, 272
Howard, Florence 305
Howard, Fritz 261
Howard Jean 178
Howard, Richard 221
Howard, Wayne 350
Howard, William 231
Howe, Frank 272
Howe, Robert 170, 282
Howe, William 220
Howell, Edwin 279
Howell, Edward 226
Howell, Georgena 305
Howell, John 106
Howell, Lawton 325
Howell, William 256
Howells, Harland 257, 386, 387
Howells, John 325
Hower, Robert 323
Howick, Charles 190
Howlett, Freeman 223
Hoyer, Elizabeth 203, 307
Hromy, Michael 258
Hubbs, Katherine 89, 300
Huber, Oren 106
Huber, Samuel 228, 323
Huber, Virginia 176, 302
Hudnall, Jerry 288
Hudson, Edward 270
Hudson, Paul 329
Hueter, William 64
Huey, Rosemary 224
Huff, Robert 165, 194, 218, 270
Huff, Stuart 186
Huffman, Carl 279
Huffman, Paul 225
Huffman, Robert 355
Hufford, Carl 270
Huggins, William 282
Hughes, Charles 89, 233
Hughes, Dwight 325
Hughes, Eileen 34, 315, 351
Hughes, Elvin 226
Hughes, Joseph 289
Hugher, Kathlyn 178, 182 202, 301
Hughes, Mary 133, 211, 346
Hughes, Moreton 106, 226
Hughes, Richard 185, 186
Hughes, Thomas 329
Hugus, George 277
Hull, Addis 279
Hull, George 259
Hull, Hugh 186, 325
Hull, James 23, 25, 27, 49, 206, 217, 218, 270, 375, 376, 377
Hull, Lucille 319, 352
Hultin, Alice 319
Humberstone, Kenneth 263
Humble, Alice 319
Humel, James 287
Hummer, Robert 324
Humphrey, Stanley 323
Humphries, Chaney 274
Hunsberger, Robert 274
Hunsinger, Paul 247, 283
Hunt, Barton 283
Hunt, Janis 204
Hunter, Anna 308, 320
Hunter, Evelyn 391
Hunter, Glenna 305, 349
Hunter, June 320
Hunter, Robert 338
Hunter, Sara 230
Huntington, Charles 344
Huntington, Katherine 309
Hunyadi, Michael 325
Hupp, Virginia 347
Huprich, Carl 350
Huprich, Donald 186
Hur, James 274
Hurlbert, Roger 185, 282
Hurray, Joseph 77
Hursh, Charles 332
Hurth, Alan 261
Husted, Harold 324
Huston, John 395
Huston, Richard 282
Hutchings, William 106
Hutchinson, Donald 34
Hutchinson, Reeder 176
Hutchison, Donald 356
Hutchison, Dorothy 354
Hutslar, Forrest 260
Hyde, James 257

I

Iaderosa, Peter 77
Icenhower, Harold 89
Iles, Virgil 335
Imhoff, Andrew 77, 339
Incorvaia, Joseph 233
Independent Men's Association 198, 234
Ingram, Jay 185, 264
Inskeep, Ruth 163
Interfraternity Pledge Council 248
International House 245
Intramural Department (men) 198, 390, 392
Ireland, Elsie 90, 229
Ireland, John 266, 350
Ireland, Robert B. 335
Ireland, Robert 335
Irving, Gene 329
Irwin, Betty 311, 345
Irwin, Betty 307
Isaac, Clarence 64, 181, 218, 371, 373, 394
Isaacson Persis 177
Isaly, Jane 304
Isaly, Margaret 90, 178, 303,
Isenberg, Sidney 171, 373, 355
Ives, Mary 320

J

Jacks, John 225
Jacks, Ruth 189
Jackson, David 263
Jackson, Elaine 320
Jackson, Jack 272
Jackson, Jean 90, 170, 214
Jackson, Lyman 29, 210, 222, 224, 251, 255, 350
Jackson, Mary 178, 347
Jackson, Warren 252
Jackson, Willis 106, 225
Jackson, Woodrow 336
Jacobi, James 185
Jacobs, Albert 165
Jacobs, Paul 166, 167, 177, 271, 340
Jacobs, Regina 320
Jacobs, Shirley 320
Jacobs, Sylvia 320
Jacobsen, Eric 171, 276
Jacoby, George 191, 212, 334
Jacoby, Henry 191, 225, 355
Jacquemin, Leroy 233
Jados, Edward 258
Jakos, Andrew 258
Jaffe, Lillian 320
Jaffe, Robert 171, 191, 268
Jahn, Arthur 343
James, Betty 304
James, Harold 126, 221, 336
James, Harry 227
James, John 163, 195, 254
James, William 266
Jameson, George 77
Jamison, Dorothea 318
Janousek, John 186
Jansen, Alexander 279
Janson, Robert 323
Jantzen, Walter 233
Jarvis, Parker 226
Jauch, Richard 57, 332
Javert, Elsa 176, 311
Jaworowski, Norbert 288
Jay, Forest 252
Jay, Herbert 208, 218, 278
Jay, Jack 247, 281
Jeffers, Phyllis 320
Jelen, Geraldine 204, 310
Jelliff, Edwin 272, 380
Jenefsky, Jack 334
Jenkins, James 356
Jenkins, John 280
Jenkins, Neal 285
Jenks, Beatrice 64, 200, 204
Jennings, Arthur 280
Jennings, Ann 188, 319
Jennings, Lois 345, 352
Jenyk, Paul 324
Jerman, Albert 339
Jerse, William 289
Jersin, Edith 320
Jesko, Anthony 90, 233, 273, 384, 385
Jiskra, Otto 249
Joest, Marian 301, 322
Johns, Ruth 308
Johnson, Allen 227, 257
Johnson, Arnold 49
Johnson, Beaumont 186, 263
Johnson, Bruce 186
Johnson, Caroline 90, 309
Johnson, Glen 348
Johnson, Helen 313
Johnson, Jane 297
Johnson, Jean 229
Johnson, Joan 304
Johnson, Lewis 260, 267
Johnson, Mary 303
Johnson, Pauline 321, 352
Johnson, Robert E. 23, 24, 25
Johnson, Robert Earl 382, 383
Jhnson Robert F. 106
Johnson, Robert H. 274
Johnson, Robert T. 231
Johnson, Roberta 304
Johnson, Therion 251
Johnson, Willis 252
Johnston, Bee 180, 318
Johnston, Bernadine 178, 316
Johnston, Charles 348
Johnston, Jane 232
Johnston, Priscilla 320
Johnston, Richard 227
Johnston, Roger 279
Jollay, Lenora 232, 319
Jollay, Jean 90, 204, 213, 303, 305
Jolovitz, Alfred 207, 208
Jonas, Edwin 348
Jonas, Jack 166, 167
Jones, Alice 320
Jones, Allen 275
Jones, Arthur 49, 279
Jones, Betty 318, 320
Jones, Bruce 106, 171, 258
Jones, Burn 279
Jones, Caroline 322
Jones, Charles 106
Jones, Cleda 139, 174, 175, 178, 227, 307
Jones, Donald E. 356
Jones, Donald W. 335
Jones, Dorothy 296, 311
Jones, Edward 287
Jones, Elsie 304, 353
Jones, Emma 90
Jones, Evan 350
Jones, Frances 168, 308, 322
Jones, Gomer 279, 363
Jones Howard 285
Jones, Jack 226, 291
Jones, Janice 214, 318
Jones, Justin 272
Jones, Lawrence 263
Jones, Lowell 331
Jones, Marjorie 175, 311
Jones, Mary 180
Jones, Mildred 314
Jones, Milton 227
Jones, Nancy 49, 178, 322
Jones, Paul D. 263
Jones, Paul M. 142 161, 170, 263
Jones, Paul R. 34, 216, 218
Jones, Richard B. 323
Jones, Richard L. 186
Jones, Robert 112
Jones, Virginia 302
Jordan, Edward 355
Jordan, Jackson 164, 206, 282, 338
Jordan, Janet 90
Jordan, Justin 276
Jordan, Ralph 207, 208, 263
Joseph, Fred 221, 324
Joseph William 348
Joslin, William 221, 255
Journalism (Department) 166
Jucius, Michael 260
Judd, Horace 355
Judkins. Wesley 223
Judy, William 355
Julian, Brooks 283
Julian, Elmo 49
Julian, Virginia 311
Jump, George 323

Jun, Edward 276
Junior Class Cabinet 132, 133
Junior Class President 132
Junior Prom 134, 135, 137
Junk, Dick 331
Junk, William 338
Junkermann, Barbara 305

K

Kabealo, Michael 364, 365
Kackley, Desmond 117, 337
Kaelber, Margaret 180
Kagy, Berlin 336
Kahananui, Dorothy 232, 318
Kahelin, Reno 65, 260
Kahn, Lois 320
Kahn, Robert 163, 177, 292
Kail, Ira 106, 225 256
Kaiser, James 226, 283
Kaithern, Reginald 257
Kalafus, Edward 255
Kalis, Irene 320
Kalman, Harold 330
Kalstrom, Gilbert 281
Kamellin, Eli 350
Kamenar, Andrew 186
Kandel, Eugene 169, 185, 221, 222, 224, 225, 256
Kane, Robert 233
Kannensohn, David 281
Kanter, Max 250
Kaplan, David 278
Kaplan, Frances 320
Kaplan, Harry 191
Kaplan, Pearl 312
Kaplan, Sanford 350
Kaplanoff, Carl 181, 257, 364, 365, 369
Kappa Alpha Theta 156, 245, 294, 296, 307
Kappa Delta 245, 294, 296, 308
Kappa Delta Rho 244, 245, 248, 264
Kappa Kappa Gamma 155, 245, 294, 296, 309
Kappa Kappa Psi 348
Kappa Phi 189
Kappa Phi Kappa 244, 245, 248, 265
Kappa Sigma 150, 244, 245, 248, 266
Karch, Eleanor 23, 26, 27, 187, 308, 349
Karrick, Neva 320, 352
Karst, George 266
Karvasales, James 257
Kasler, Arthur 34, 220
Kasov, Muriel 49
Kasse, Robert 250
Katwise, Walter 176, 233
Katz, David 169
Katz, Dorothy 312
Katz, Jean 312, 320, 352.
Katz, Louis 191
Katz, Margaret 176, 187, 203, 352
Katzman, Doris 65, 177, 204
Kauffman, Anne 49, 178, 309
Kauffman, Catherine 233, 314
Kauffman, Frances 178, 233
Kauffman, Harold 224
Kauffman, Helen 49, 309
Kauffman, James 184, 185, 272
Kauffman, Jane 294, 314
Kaufholz, Frederick 287
Kaufman, Carolyn 49, 307
Kaufman, Jack 247
Kaufman, Lloyd 231
Kaufman, Natalie 309
Kaufman, Raymond 332
Kuver, Irving 271
Kavanagh, Joseph 252
Kaye, Frances 204, 294, 312
Kays, Donald 252, 255
Kays Marjorie 303, 352
Kays, Mary 203, 303
Kazmarck, Helen 90
Kearns, Robert 292
Keck, Homer 117, 335
Keck, William 254
Keegan, Bettie 34, 305
Keely, Roy 356
Keene, Paul 331
Keep, Richard 228
Keffer, Donald 332
Kehoe, Claire 244, 332
Kehoe, John 57
Kehoe, Julia 319
Keirns, Edward 134, 255, 356
Keith, Jack 245 332
Kekio, Peter 273
Kelbley, Betty 233
Kelley, Bayard 117
Keller, Charles 225
Keller, David 323
Keller, Iola 306
Keller, Mary 309
Keller ,Ralph 332
Kellerman, Edward 334
Kellogg, Lester 274
Kellogg, Louis 106, 231, 355
Kelly, Clifton 254
Kelly, John 274
Kelly, Patricia 232
Kelly, Paul 225
Kellz, Irene 90, 187, 213, 233, 349
Kelso, James 161, 261
Kelting, Richard 218, 274, 373
Kemmerer, Ralph 350
Kemp, Clifford 225, 233, 273
Kemper, John 224
Kemper, Lillian 34, 314
Kempton, Lawrence 194, 231, 323, 355
Kendell, Ruth 297, 320
Kennedy, Don 225
Kennedy, George 233
Kennedy, Jack C. 270
Kennedy, Jack E. 231, 388
Kennedy, June 351
Kennedy, Margaret 233, 308, 320
Kennedy, Martha 168
Kennedy, Richard 226
Kennedy, Roger 49, 174, 184, 185, 272
Kenney, Jeanne 161, 304, 320
Kenreich, Robert 224, 252, 356
Kent, Charles 142, 199, 206, 218, 371
Kepley, George 282
Kepley, Lucille 90, 176, 178, 187, 213
Keppler, Wharton 389
Kern, Edward 323, 350
Kerr, George 332
Kerr, Thomas 279
Kerrigan, John 249
Kerscher, Alfred 231, 355
Kerss, Albert 194
Kesselring, Lowell 220
Kessler, Carl 323
Kessler, Catherine 35, 169, 306, 320
Kessler, Donald 339
Kessler, Robert 325, 350
Ketcham, Gracie 235
Ketchum, Kathryn 352
Ketler, Wellington 222
Ketterer, Robert 254
Keusch, Richard 227, 323
Keye, Darwin 90
Keys, Harry 335
Keyser, Margery 320
Keysor, Carl 226
Kibler, Charlotte 319,320, 354
Kibler, Thomas 260, 261
Kidd, James 23, 24, 25, 35, 169, 174, 175, 184, 186, 206, 218, 263, 371
Kierns, Edward 224
Kienzle, Charles 164, 165, 176, 181, 186, 208, 272, 350
Kiesling, Carl 227
Kiess, Helen 320
Kiffer, Desire 227
Kiger, James 225
Kiger, Mark 269
Kile, James 279
Kilgore, Dorothy 90, 303
Kilgore, Eleanor 306
Kilgore, Mary 320
Kilgore, Maurice 226, 375
Kilmer, Mark 90, 270, 384, 385
Kimberly, Emerson 231, 355
Kimbrel, Richard 263, 374
Kimmel, Ellsworth 106, 215, 225, 355
Kimmel, Harriet 90
Kimmel, James 195
Kimmick, Edward 226
Kimpel, Samuel 356
Kincade, Thomas 282
Kincaid, Robert 329, 374
King, Alvin 90
King, Benjamin 176, 181
King, Betty 396
King, Charles 287
King, Elizabeth 300, 320
King, Evelyn 91, 305
King, Gladys 233
King, Janet 301
King, Kathryn 35, 322
King, Marguerite 35, 297
King, Martha 91, 213, 224, 308
King, Samuel 292
King, Than 266, 339
King, William 168
Kingseed, Betty 233, 319
Kinkade, Thomas 378
Kinkopf, Sigfrid 176, 233
Kinnear, Jean 352
Kinney, Edward 195
Kinney, Elton 35, 169, 221, 222, 356
Kinney, Robert 221, 252
Kinsel, Delber 245, 246, 255
Kinsey, Earl 77
Kintz, James 179, 233, 273
Kiplinger, Elizabeth 165, 307
Kiplinger, Willard 236
Kiracofe, Donald 224, 323, 378
Kirberger, George 181
Kirby, Edwin 222, 252, 356
Kirby, Frances 49, 300
Kiren, Joseph 233
Kirk, Beth 91, 178
Kirk, Gilman 342
Kirk, Robert 329, 342
Kirk, Rodney 77
Kirkendall, Norma 91, 213
Kirkpatrick, Mary 49, 180
Kirkwood, John 226
Kirn, Martha 12, 49, 204, 301
Kirnchna, Audry, 307
Kirwin, James 227
Kirwin, Pat 168
Kirwin, Thomas 218
Kishler, Mary 188, 300
Kistler, Victor 117, 337
Kitchel, Courtney 288
Kitchen, Janese 297
Kitchens, James 269
Kitchton, Charles 282
Kivinieme, Aimo 179, 323
Kivowitz, Haskell 250
Klar, Doris 320
Klein, Arthur 81
Klein, Donald 186, 248, 277
Klein, Edna 312, 320
Klein, Jay 91, 191
Klein, Kenneth 218
Klein, Michael 350
Kleinblatt, Daniel 77
Kleine, Harold 330
Kleinfelder, Kenneth 91
Kleinhans, Ardath 91
Kleinhans, Dollie 322
Kleinman, Mardelle 139, 167, 191, 200
Kleinoedr, William 164, 270
Klesch, George 233
Kletzley, Robert 233, 289
Klever, Georgia 304
Kline, Ada 35, 306
Kline, Allwin 249
Kline, Dale 331
Kline, John 184, 255
Kline, Kenneth 186, 254
Kline, Robert 282
Kloboucnik, Melvin 336
Klonowski, Leonard 348
Kloos, Elsie 65, 303, 370
Klopfer, Virgil 35, 169, 210, 220, 221, 255
Klotz, Richard 186, 195
Kluga, Paul 271, 334
Knapp, Jack 335
Knapp, John 331
Knapp, Peggy 354
Knauss, Harold 276
Kneebusch, William 332
Kneisley, Audrey 30, 203, 204
Kneriem, William 277
Knies, Paul 194
Knies, Phillip 335
Knight, Arthur 386
Knight, Jean 50, 178, 211, 301
Knight, Orville 169, 185, 221, 249
Knight, William 355
Knopf, Fred 221, 257
Knowlton, David 287
Knowlton, June 160, 161, 309, 352
Knox George 267
Knox, Robert 267
Koada, Council 198
Koch, Charles 233, 273
Koch, Leonard 106, 231
Koch, Troyer 274
Kocsis, James 289
Koebel, Floyd 336
Koeher, Mary 224
Koerner, Margaret 224, 353
Koffolt, Joseph 225, 291, 355
Kogan, Leon 184, 185
Kohl, David 350
Kohler, Charles 194, 227
Kohler, Fern 320
Kohler, Jean 189, 320
Kohn, Arthur 65, 250
Kohn, Harold 278
Kohr, Thomas 266
Kolb, Floyd 325
Kolbe, Melvin 186, 224
Kolp, Alyce 233
Kols, Ruth 91
Koman, John 287, 343
Komara, Joseph 233
Komminsk, Paul 220
Konneker, James 325
Koontz, Julia 303
Koopman, Peter 106
Kopach, Stephen 259
Kopczynski, Eugene 233
Koplin, Norman 320
Koren, Juliette 65, 319, 349
Korn, Julia 91, 209, 302
Kornhauser, Edgar 286
Korsala, Helen 233
Kosach, Michael 112, 333
Koski, Edith 91
Koski, Laina 180, 209
Kotecki, Edward 244, 288
Koteles, Albert 195, 233
Kothe, Eleanor 304
Kotosky, Harold 334
Kottenbrock, Amos 331
Kotwise, Walter 233
Kovacicek, Ivan 65, 233
Koveric, Fred 394
Kowick, Kenneth 233
Krakoff, Dorothy 160, 161, 170, 176, 200, 203
Kral, Bernard 250
Kramer, Dorothy 180
Kramer, Jerome 323
Kramer, Margaret 396
Kramers, Margaret 320
Kampff, Ellen 233
Krampff, Thomas 233
Krantz, Elden 325, 233
Krantz, Leah 91, 213, 300
Krantz, Melvin 224
Krasik, Bernard 250
Kratz, Laura 91, 209
Kraus, Beatrice 299
Krause, Virginia 204, 305
Krauss, Gerald 281
Kreager, Raymond 50, 194, 258
Krebs, Helen 305, 320
Kreckel, Robert 281
Kreider, Jared 279
Kreilick, Janet 35
Kreinberg, Jerome 65, 198, 212, 344, 371, 394
Kremer, Marjorie 175
Krick, Kody 214
Krieg, Robert 225, 355
Krill, Walter 336
Krill, Willis 227
Kripke, Kenneth 142, 185, 250
Krogg, Vernon 220, 282
Kromer, Dorothy 161, 214 296, 303, 352
Krouse, John 227
Krueger, Donald 275
Krunich, Peter 233
Kruse, Charles 226, 355
Kubach, Lorenz 254
Kubiac, Willis 117, 335, 342
Kublick, William 176
Kuck, Kathleen 318
Kuder, Robert 50
Kuebler, John 269
Kuehn, Ruth 354
Kuhlman, Dillard 106, 193, 225, 323
Kuhn, Irvin 126, 336
Kuhn, Richard 283
Kuhnee, Charles 280
Kuivila, Henry 350
Kukuk, Wayne 264
Kump, Albert 220
Kundtz, Joseph 287
Kundtz, Robert 289
Kunkle, Theodore 226
Kunsman, Marguerite 229
Kuntz, Phyllis 301
Kuntz, William 329
Kunze, Allan 231, 355
Kunze, Evadene 189
Kurlander, Arnold 117
Kurlander, June 319
Kurlander, LeRoy 177, 191
Kurnat, Albert 233
Kurtz, Jack 57, 280, 332
Kurzen, Roger 258
Kuttner, Harriet 50
Kyle, Andrew 285

L

Lackritz, Irving 50, 164, 165, 292
La Fleur, Betty 189
Lageman, Alfred 65, 212, 244, 260
Laird, June 222, 301
Laird, Laura 189
Lakamp, Ralph 276
Lakatos, Irene 318
Lake, John 272
Lakes, Glendon 91
Lalonde, Isaac 185
Lambda Chi Alpha 244, 245, 248, 267
Lambdin, Jane 308, 319
Lambert, Dorothy 174
Lambert, Robert 225
Lamey, Carl 355
Lammertse, Robert 227, 244, 291
Lampe, Lois 229
Lampman, Ralph 272
Lancione, John 244, 253
Lancione, Nelson 253
Lancy, Audrey 319
Landacre, Anita 307
Landau, Beverly 321
Landesman, Martha 321
Landis, Lewis 227
Landis, Lyle 65
Lane, Charles 325
Lane, James 184, 186, 325
Lane Robert 324
Laney, Audrey 164, 176, 204
Lang, Chester 224, 255
Lang, Marian 305
Lang, Mary 305
Lange, Carl 233
Langhurst, Earl 263, 364, 365, 369
Langsdorf, William 350
Langshaw, Dorothy 222
Langston, Eleanora 351
Lanker, Bert 50
Lantern, The Ohio State 198
Lantis, George 331
Lantz, Eunyce 169
Lantz, Martha 176
Lape, Wade 282
Lapp, Warren 117, 335
Larcom, Lloyd 77
Large, George 226
Largman, Hilda 312, 321, 396
Larimore, Fred 194
Larmi, Helmi 180
Larrick, Evelyn 319
Larson, Edward 248, 264
LaRue, Doyle 356
Lash, Orrin 323
Lasky, Albert 233
Latier, Robert 323
Latter, Richard 281, 350
Lattin, Norman 338
Laube, Arthur 225
Laudis, Roy 194
Laudisi, Ludwig 77
Lauffer, Carl 355
Laughead, Ellen 91, 178, 303
Laurie, Alex 255
Laurie, Charles W. 132, 275
Laurie, harles W. 132, 275
Lavender, Janice 50, 178, 304
LaVetter, Dorothy 91
LaVetter, Elmer 160, 161, 271
Lavin, Norton 278
Law, (College of) 111, 198
Lawler, Mary 178, 314
Lawless, Robert 289
Lawrence, Ned 282
Lawrence, Raymond 340
Lawrence, William 231
Lawson, Gerald 283
Lawson, Jane 316
Lawson, Robert F. 215, 283
Lawson, Robert K. 244, 291

Lawson, Virginia 300
Lawyer, Helen 204, 310
Lawyer, Virginia 176, 214, 309, 352
Laybourne, William 35, 221, 262, 384, 385
Layne, Herschel 323
Leach, Jane 300
Leach, Lois 319
Leachman, Leland 35, 210, 221, 262, 378
Leah, Margery 309
Leas, John 24, 25
Leathers, Robert 176, 181, 282
Leavitt, Robert 177, 292
Lebensburger, Kenneth 281
Ledford, Jack 263
Lee, Arthur 231
Lee, Clarence 112, 333
Lee, Dale 35, 356
Lee, Frank 195
Lee, Hazel 309
Lee, Martha 65, 178, 232, 297, 318
Lee Ruth 316
Lee, Vance 186, 274
Leeb, Moe 50
Leeper, John 24
Leet, Julian 324
LeFever, Harry 335
Lefferdink, Morgan 181, 207, 208, 272
Lefferts, Nathan 330
Lefkowitz, Sam 65, 334
Legg, Marjorie 180
Lehman, Arline 164, 321
Lehman, Carolyn 91
Lehman, John 254
Lehman, Lester 35, 220
Lehmkuhl, George 186
Lehoczky, Paul 355
Leibovitz, Armond 117
Leiby, Lawrence 325
Leiman, John 194, 214, 323
Leisk, Dorothy 302
Leist, George 195
Leitnaker, Ellen 304, 322
Lemert, Sally 311
Lemley, James 350
Lemmermen, Jean 221, 222, 224
Lemmon, Robert 270
Lemon, George 117, 335
Lemon, Ruth 92, 178, 302
LeMonds, Robert 287
Leonard, Doris 163
Leonard, Jean 350
Leonard, Paul 92
Lerch, Elsworth 227
Lerche, Robert 106
Lerner, Clyde 287
Lesher, Carl 186
Lesher, Robert 324
Leslie, William 285
Lester, Gardiner 221
Leutz, Mary 135, 222, 351
LeVeck, Ruth 176, 304
Leventhal, George 271
Leventhal, Harry 271
Levette, Jeanne 50
Levi, Bernard 292
Levin, Dorothy 299
Levin, Elinor 92, 312
Levin, Gerald 247, 271
Levin, Thomas 117, 281
Levin, Willard 227
Levine, Alvin 292
Levine, Dorothy 180, 319
Levine, Kenneth 161, 250
Levine, Louis 286
Levinson, Shirley 50, 312
Levitt, Herman 292
Levy, Evelyn 50, 191, 295, 312
Levy, Harold 177
Levy, Irving 350
Levy, Samuel 330
Lewis, Betty 309
Lewis, Charles 257
Lewis, Frank 270
Lewis, Gaylord 331
Lewis, Helen 123, 299
Lewis, John 323
Lewis, Margaret 301
Lewis, Molly 311, 319
Lewis, Robert A. 279, 280
Lewis, Robert E. 380, 387
Lewis, Robert D. 255
Ley, George 328
Lev, Wayne 288
Libauer, Robert 281
Libonsky, Ruth 319
Libovsky, Rose 396
Lichtenstein, Irving 167, 177, 340
Lichty, Eloise 178, 301
Lieder, Emma 65, 177, 191, 353
Lieu Poo Sung 186
Lieverman, Arthur 292
Light, Richard 117, 329
Light, Robert 50, 175, 272
Lightburn, Joseph 287
Lightburn, Sara 309
Lightner, Mary 396
Liles, Donald 123
Lincoln, James 236
Lindsay, Carey 107, 355
Linehan, Dorcas 303
Lingel, Esther 287
Lingo, Janet 298, 321
Links 200, 204
Linn, John 194, 195
Linscott, Dorothy 352
Linsky, Harold 334
Linton, Jean 50, 305
Linton, Marguerite 92, 178, 305
Linville John 227, 291
Lipkoditz, Morton 271
Lippert, Eleanor 178
Lipschutz, Robert 278
Lipski, Zeldon 160
Lipson, Paul 174, 177
Lipson, Sylvia 177, 191
Lisko, Irene 232, 318
Lisle, Herbert 263
Lisowski, Thaddeus 336
Liston, Bernice 92
Liter, Martha 311
Little, Elizabeth 176, 307
Little, Mary 298
Littleton, Jane 303
Livensparger, Robert 325
Livingston, Alan 274
Livingston, Robert 92, 214
Livingston, William 176, 181, 186, 272, 350
Lloyd Hugh 287
Lloyd, Jack 272
Lloyd, Kenneth 285
Loader, Vide 180, 321
Locamp, Rolf 244
Loeb, William 334
Logan, Alice 224
Logan, Ivan 325, 356
Logan, John 224, 255, 356
Loghry, Lois 307, 345
Logsdon Clement 260
Logue, Robert 226, 291
Lohr, Wendell 263, 268
Lohrev, John 279
Lok, Elizabeth 209, 212, 349
Lombardo Perry 233
Lomych, Ann 233, 310, 322
Londo, Leonard 268
Long, Doris 178, 303
Long, Elaine 65
Long, Mary 321
Long, Robert 77
Long, Roy 254
Long, William 227, 276
Longfellow, John 77
Loomis, Calvin 247, 280
Loomis, George 164, 165, 176
Lopez Clarence 65, 254
Lopusniak, Mack 337
Lorimer Frank 325
Lortz, John 395
Lotti, George 225
Louzecky, John 223, 323
Love, Betty 163, 309
Love, Leston 81, 214, 255, 265, 267
Love, Margaret 321
Love, Virginia 301
Lovebury, William 117, 329
Lovejoy, Howard 266
Lovell, Jack 227
Lovell, Russell 323
Lovett, Ralph 222
Lowary, Wiliam 254
Lowe, Harold 195, 323
Lowe, Mary 203
Lowell, Marjorie 352
Lowenberg, Babette 154, 312, 321
Lowery, John 118, 335
Lowman, Bette 316
Lowman, Robert 276, 343
Lowry, Alberta 230
Lowry, Florence 315
Lowry, Frank 231
Lowther, William 244, 277
Lowthian, James 228
Loxley, Harold 356
Lucas, Catherine 50
Lucas, Mary 315
Lucas, Ralph 350
Lucas, Richard 118, 329
Luce, Betty 308
Ludeman, Henry 214
Lukens Robert 227, 348, 355
Lumley, Frederick 264
Lupfer, Betty 294, 315
Luria, Sylvia 299
Lurie, Jack 330
Lurie, Ruth 312, 321
Lusk, David 331, 395
Lusk, Doris 229, 347
Lutz, Margaret 321
Luxford, Robert 227, 288
Luxon, Norval 283, 340
Lye, James 228
Lyle, Betty 180
Lyle, Jack 185
Lyman, John 255, 266
Lymon, Sonia 191
Lynas, Robert 214, 350
Lynch, James 233, 275
Lynch, John 233
Lynch, Robert 280, 375, 376
Lynch, Roland 171, 185, 323
Lyne, Ruth 230
Lynn, Robert 270, 323, 350
Lyons, Charles 335
Lyons, Raymond 65
Lytle, Neal 282

M

Maag, Charles 270, 365, 368, 375, 376
McCullough, Fred 261
McCoy, Wyn 261
McClure, George 261
MacDonald, William 256, 347
Macedonia, John 233
Machovina, Paul 258, 355
MacIntyre, Robert 280
Mack, Albert 325
Mack, Dorothy 189
Mack, Joseph 231, 324
Mackey, Fritz 363
Mack Hall 319
Mackenbach, Charles 339
MacKenzie, Arthur 66, 185
Mackey, Frederick 270, 374
MacKinnon, Joan 161, 208, 311
Macklem, Lois 321
Macklin, John 185
Maclean, Mary 307
MacMurray, Kathleen 232
MacQuigg, Charles 101, 171, 249, 355
MacQuigg, David 50
MacQuigg, Ralph 328
MacQuigg, Rodger 337
Macrino, Joseph 277
MacTaggart, Neil 258
Madden, Floyd 35, 323, 356
Maddux, Roy 323
Mader, Otis 279
Madison, Leonard 350
Magaziner, Marvin 281
Magers, Richard 261
Magnuson, Arthur 256
Magnuson, Robert 337
Mahaffey, Howard 50, 337
Mahaffey, Mildred 352
Maher, Edward 333
Maher, James 273
Mahoney, Eugene 112
Mahoney, Mrs. Reba 235
Main, Robert 35, 228
Maisel, Eleanor 321
Maisel, Gerson 66, 278
Maish, Morton 282
Majeau, Evelyn 304
Major, Emery 186, 233
Makio 149, 160, 161, 162
Malavazos James 179
Malik, Francis 225
Malinovsky, Emil 35, 252
Malkin, Lois 321
Malkoff, Beatrice 321
Mallary, Eugene 231
Mallernee, Evelyn 347
Mallery, Arlington 350
Mallett, Dean 337
Mallett, Frank 261
Mallisee, Harry 251
Mallow, Carl 333
Mallow, Robert 356
Malone, Stephen 263
Maloney, John 233,; 289
Manchester, Crosby 36, 210, 222, 228, 252
Manchester, Earl 272
Mangels, John 185
Manhart, Robert 344
Manker, Glenn 107, 227
Manley, Carmen 160, 161, 214
Manney, Leah 230
Mann, Elizabeth 51, 312
Mann, Everett 66
Mann, John 323
Manney, Mary 51, 233
Manning, James 233
Manning, Robert 263
Mansfield, Mary 310, 321
Marbach, Charles 250
Marchman, Virginia 176, 309, 396
Marco, Salvatore 355
Marcus, Arthur 207, 281
Marcy, Charles 262
Marcy, Harold 66, 232
Margolin, Abe 220
Mark, Lawrence 208, 271
Mark, Mary 308, 353
Markell, Arthur 177, 191, 268
Markley, Loree 321
Marks, Adeline 167
Marks, Bernard 350
Marks, Frances 321
Marks, Jean 299
Markwith, Jack 257
Marling, Dorothy 176, 180, 316
Marlow, Russell 263
Marmorstein, William 271
Marquis, Don 227
Marquis, Doris 318
Marquis, Franklin 290, 355
Marquis, John 176
Marsh, Elizabeth 36
Marsh, George 291
Marsh, Glyde 324
Marsh, William A. 277
Marsh, William C. 335
Marshall, Anne 300
Marshall, Delores 319
Marshall, Marie 171, 307
Marshall, Oscar 226
Marshall, Paul 270
Marshall, Wilbur 339
Martin, Albert 277
Martin, Arthur 333
Martin, Elizabeth 139, 174, 175, 178, 307
Martin, Forde 261
Martin, George 118, 329
Martin, Marcella 36, 178, 303, 351
Martin, Ralph 142
Martin Richard 186
Martin, Robert 255
Martin, William 331
Martt, Judson 185, 227
Marx, Clarence 231, 355
Marx, Stanley 176, 181, 244, 247, 248, 286
Marzano, Albert 282, 378
Marzluff, Joseph 233
Masaryk, Joseph 324, 350
Masling, Bernard 57
Mason, Charles 185, 284
Mason, Gladys 23, 26, 27, 51, 187
Mason, Gordon 325
Mason, James 92, 256
Mason, Jean 307, 322
Mason, Kenneth 57, 176, 280, 332
Mason, Raymond 181, 263
Mason, Saul 136, 137, 177, 206, 217, 218, 278, 371
Masoner, Robert 279
Masson, Winifred 136, 351
Masterson, Russell 325
Matasich, Charles 107
Mathews, Robert 256, 338
Mathiot, George 77
Mathy, Lillian 201
Matthew, Margaret 296, 316
Matthews, Paul 290
Mattingly, Katherine 92
Mauger, Harry 126, 336
Mauger, Howard 257
Mauger, Richard 270
Mauk, Charles 266
Maurer, Allen 324
Maurer, Paul 78
Maurer, Robert 185
Maus, William 288
Maust, Eleanor 319
Maxfield, Dorothy 180, 229
Maxon, Doris 152, 311
Maxwell, Jean 310
May, Carl 232
May, Raymond 66
May, Robert 233
Mayer, Arthur 225
Mayer, Miriam 230
Mayer, Reginald 66, 267
Mayer, Robert 78
Mayhall, James 186, 232
Mayhew, Elizabeth 321
Maynard, Harold 249, 260, 344
Mazoch, Albert 269
McAdams, Don 323, 350
McBride, Charles 255
McBride, David 126
McBride, Eugene 171
McBride, Harold 266
McBride, James 283
McCall, Marjorie 180, 294, 295, 298
McCallum, Mary 20, 22, 23, 26, 27, 92, 175, 178, 200, 203, 307
McCann, Leo 233
McCarthy, Harry 270, 355
McCarthy, Robert 343
McCaughey, William 355
McClary, Joseph 333
McCleary, Charles 259
McClelland, John 255, 356
McClester, Dorothy 306
McClintock, James 255
McClish, Myron 92
McCloskey, Richard 66, 212, 260
McClung, George 251
McClure, Martha 92
McClure, Patricia 303
McClure, Ruth 235
McComb, Robert 107, 231, 355
McCombs, Olive 346
McConkey, Harold 256
McConnell, Dwight 287
McConnell, George 256
McConnell, Jane 303
McConnell, Richard 256
McCorkle, Robert 185
McCormick, Archie 325
McCormick, Robert 142, 198, 199, 323, 371
McCort, Robert 186, 208, 324
McCoy, Francis 335
McCoy, James A. 258
McCoy, James R. 343
McCoy, John 285
McCoy, Robert 221, 251
McCready, Margaret 300
McCreary, Clare 339
McCreary, James 118, 337
McCrery, Eleanor 302, 321
McCuen, Glen 249, 255
McCullough, Donald 266
McCullough, Robert 269
McCusky, Gail 214, 322
McDaniel, Helen 187
McDermott, Marjorie 92, 309
McDill, Betty 208, 300
McDonald, Harry 270
McDonald, James 36, 221
McDougal, Darryl 160
McDowell, Benjamin 254
McDowelwl, Donald 179
McDowell, Wilbur 181
McElroy, Ruth 318
McElwain, Clair 176
McElwain, Marlan 332
McEwen, John 107, 194, 225, 323, 355
McFadden, Carl 51, 211, 256
McFadden, John 233
McFadden, Tom 51, 166, 167, 198, 218, 340, 371
McFee, John 290
McGee, Albert 267
McGinnis, Harold 348
McGomb, Robert 185
McGovern, Jane 308
McGovern, Mary 308
McGrann, John 194
McGregor, Emanuel 325
McGrew, Chester 36, 179, 210, 222, 224, 255
McGuire, Dorothy 349
McGuire, Helen 187
McGuire, Jane 302
McGuire, John 221, 251
McHenry, Bush 262

McIntosh, Alex 233
McIntosh, Janet 233, 314
McKay, Elsie 160, 161, 208
McKay, Hughina 351
McKee, Alexander 257, 382, 383
McKee, Harold 181
McKeever, Mary 156, 165, 307
McKeever, Robert 289
McKelvey, Lowell 78
McKelvey, Myron 92, 249, 348, 372
McKenzie, Gordon 291
McKibben, Robert 186, 225
McKibben, William 208
McKinney, Robert 332
McKinnon, Mary 300, 352, 396
McLain, Donald 225, 274
McLain, Jack 263
McMahon, Gerald 66, 273, 274
McMahon, Gordon 92, 249, 388
McMahon, James 233
McMahon, John 258
McMahon, Mary 300
McManigal, Allen 216, 245, 272
McManus, Laura 308
McMillen, John 185, 249
McMurray, Kathleen 318
McNair, Vernon 36, 356
McNamara, James 233
McNaught, Lucine 92, 346
McNea, Donald 186
McNeal, Don 266
McNish, Alice 224, 321
McOwen, James 366
McPherson, William 10, 129, 236, 269, 270, 350
McQuaide, Joseph 171, 323
McQuaide, Theodore 350
McVay, John 267, 374
McVehil, Edgar 233, 273
McVicker, Esther 92, 319
Meacham, Beatrice 224
Meacham, Patricia 322
Meade, Robert 356
Means, Hugh 204, 266
Means, John 249, 266
Means, Russell 266
Means, Sara 139, 160, 162, 178, 204, 309
Mechir, George 66, 379
Meckler, Eugene 271
Meckstroth, Paul 337
Medicine, (College of) 115, 198
Mee, John 260, 270, 344
Meehan, Dwight 325
Meehan, Paul 279
Meeks, Benton 255
Meeks, Glenn 220
Mees, Jed 375, 376
Meifert, Arthur 338
Meiklejohn, Robert 282, 291
Meiss, Harry 181, 292
Meizlish, Norman 181, 278
Melcer, Fannie 209
Melhorn, Carolyn 319
Melick, James 256
Mellinger, Phoebe 214, 224, 352
Mellman, Kathleen 160, 161, 312, 321
Mellor, Jean 36
Mellor, William 78, 328
Melsheimer, Ellis 291
Melton, Charles 325
Melvin, Louise 321
Melvin, Leonard 324
Mendel, Nettie 345
Mendel, William 167
Mendelson, Max 118
Mendenhall, Glenna 163, 203, 349
Mendenhall, Robert 350
Mendlowitz, Erwin 250
Menendez, Francis 78, 339
Mengert, Frederick 222, 356
Menges, Robert 331
Menrathe, John 225, 288
Men's Glee Club 179
Menster, Bernard 278
Mentzer, Anne 304
Meranda, Catherine 204, 294, 305
Mercer, Ralph 261
Meredith, Marguerite 307
Mericle, William 171, 323
Mermelstein, Sylvia 321
Merrell, William 323
Merriam, Lalla 189
Merrick, Donald 194, 343
Merrick, Margaret 321
Merrill, Jack 179
Merrill, Robert 350
Merrill, Roger 231, 355
Merry, James 338
Merryman, Roy 291
Mertie, Robert 66, 343, 344
Mervyn, Robert 288
Merz, William 93, 194, 265
Mesloh, Lou 301
Messenger, Harold 118, 337
Messenger, Mary 301
Messier, John 233, 273
Metcalf, Ethel 315
Metcalf, Jean 160, 161, 169, 170, 202, 203, 304
Metcalf, Lawrence 323
Metcalf, Robert 66, 263
Mettler, William 274
Meyer, Allen 260
Meyer, Amos 252, 356
Meyer, Bernard 66, 271
Meyer, Betty 93
Meyer, Blanche 118, 342
Meyer, Charles 186
Meyer, Hugo 252, 356
Meyer, Jean 178, 309
Meyer, Marcella 318
Meyer, Rudolph 223, 252
Meyer, Wilbert 385
Meyers, Evelyn 250
Meyers, Melvin 252
Miceli, Caroline 233
Michael, Gayle 170, 305
Michael, Charles 259
Michael, John 350
Michael, Richard 179
Michael, Robert 256
Michalos, George 373
Mickelson, Elizabeth 308
Mickelson, Gilbert 324, 375, 376
Middlesworth, Naomi 351
Middleton, Ruth 318
Middleton, Virginia 311
Midler, Sanford 268
Mid-Mirrors 200, 203
Miell, Henry 324
Mihalka, Joseph 181, 232, 325
Mikesell, Raymond 279
Miles, Karl 355
Miles, Mary 308
Miles, Robert 118
Military Sub-Division 193
Millar, John 218, 261
Miller, Austin 271
Miller, Clarence 350
Miller, Dean 339
Miller, Dollie 321
Miller, Don 270, 328
Miller, Dorothy J. 303
Miller, Dorothy M. 307
Miller, Edward 266
Miller, Edwin 224, 228, 252
Miller, Elaine 331
Miller, Esther 93, 300, 396
Miller, Francis 276
Miller, Fred 275
Miller, Frederick 225
Miller, George 136, 137, 164, 165, 175, 218, 272, 371
Miller, Gladys 36, 222, 224, 306
Miller, Glenn 255
Miller, Guy 262
Miler, Helen 308
Miller, Herman 279
Miller, Hermann 343, 344
Miller, Howard 171, 266
Miller, Jack 332
Miller, James 263
Miller, John A. 265
Miller, John H. 225, 355
Miller, Joseph 263
Miller, Kenneth 194, 215, 231, 323, 355
Miller, Kurtis 248, 282
Miller, Marcelline 311
Miller, Margaret 300
Miller, Margaret J. 305
Miller, Margaret L. 303
Miller, Margaret Z. 351
Miller, Marietta 51, 178, 301, 313
Miller, Marjorie 66, 301, 353
Miller, Martin 267
Miller, Mast 107
Miller, Pauline 321
Miller, Peggy 301
Miller, Raymond 324
Miller, Richard 355
Miller, Robert 245, 255
Miller, Robert R. 287
Miller, Robert W. 11, 20, 266, 343, 344
Miller, Roger 339
Miller, Ross 272
Miller, Ruth 321
Miller, Sara 321
Miller, William J. 350
Miller, William R. 169, 224, 255
Millholland, Ann 175, 176, 203, 307
Millhuff, Harry 213, 265
Millies, Frederick 185
Millisor, Robert 66
Mills, John 331
Mills, Joseph 285
Mills, Marilyn 180, 189
Mills, Robert 350
Mills, Thomas 186, 292
Milstone, Harold 281
Milner, Ross 371
Milroy, Robert 261
Milton Horace 220
Miltz Raymond 270
Mindel, Irvin 244, 292
Mindigo, Richard 324
Mindlin, Bernard 57, 271, 381
Minister, Douglas 283
Minkow, Elaine 299, 321
Minor, Robert 136, 137, 164, 174, 175, 181, 218, 256
Minor, William 51, 179
Mintz, Leo 67, 177, 191, 244, 286
Miracle, Maxine 36, 301
Mirrors 140, 200, 203
Miser, John 272
Miskimen, Thomas 350
Mistak, Leo 184, 185, 324
Mitchell, Howard 335
Mitchell, Jean 51, 308
Mitchell, John H. 329
Mitchell, John S. 338
Mitchell, Lyndon 279
Mitchell, Richard 194, 225, 323, 355
Mitchell, Robert 225
Mithoff, Virginia 318
Mitten, Horace 169, 323
Mittleman, Stanley 163, 250
Mittler, Ellen 93
Moberly, John 287
Mock, Lawrence 67, 212
Moelchert, Charlotte 301
Mogg, Albert 337
Mohler, Delon 224
Mohler, Clinton 290
Mohler, Howard 186, 323
Mohr, Hubert 223
Mohr, Mary 214
Molar, George 250, 378
Moll, Alvin 223, 252
Molsberry, Roberta 163, 308, 349
Monahan, Rita 233
Monarchi, Nello 226, 323
Monas, Alfons 323
Monger, William 335
Moninger, Richard 270
Monroe, Robert 211, 279
Monson, George 266
Monson, Jared 356
Montgomery, Jeanne 224, 318
Montgomery, Martha 189
Montgomery, Mary 319
Montgomery, Robert 113, 333
Monthaven, Romaine 178, 308
Montonaro, Tony 381
Montz, John 226, 274
Moody, David 194, 220, 323
Moon, Martha 224
Moon, Robert 228, 277
Mooney, Bernard 287, 381
Mooney, Josephine 93, 178, 347
Moore, Betty 51
Moore, Carl 323, 350
Moore, Charles 245
Moore, Eve 303
Moore, Genevive 224
Moore, Jean 93
Moore, John E. 323, 356
Moore, John W. 283
Moore, Julia 180, 322
Moore, Kenneth 226
Moore, Marjorie 303
Moore, Mildred 322
Moore, Paul 186, 323, 350
Moore, Philip 176, 181, 263
Moore, Richard 280
Moore, Robert F. 282
Moore, Robert P. 255
Moore, Ruth 175, 304, 318
Moore, Sara 213, 311
Moore, Thomas 339
Moore, William 256
Moore, William J. 263
Moorhead, Owen 276
Moorman, John 67
Morabito, Joseph 51, 384
Morath, George 284
Morden, Mary 307
Moreland, Russell 107, 226
Moreland, William 324
Morgan, Clifford 212, 218, 263, 348
Morgan, Donaldine 67, 349
Morgan, Katharine 300
Morgan, Moyne 256
Morgan, Richard H. 272, 385
Morgan, Richard L. 337
Morgan, Winona 351
Moritz, Milton 280
Moritz, William 245, 280
Morley, Paul 265
Morral, Maxine 318
Morrett, John 67, 184, 185, 198, 256, 371
Morrill, James 11, 168, 236, 350
Morrill, Mary 175, 200, 203, 311
Morris, Clyde 226, 249, 291, 355
Morris, Dorothy 303
Morris, George 67, 287, 343
Morris, Hugh 221, 224
Morris, Jack 186, 323
Morris, Robert 269
Morrison, Charles 228, 252, 350
Morrison, Florence 180
Morrison, Frank 289
Morrison, Mary 346
Morrison, Nancy 303, 322
Morrow, Jean 304
Morrow, Martha 297
Mortar Board 17, 22, 26, 27
Mortimer, Robert 185
Moser, Janelle 51, 166, 167
Moses, Harold 331
Moses, Robert 191
Mosher, Fred 258
Moss, John 118
Moss, Polly 187, 188
Moss, Ruth 299
Mote, Herbert 267, 332
Motter, Clara 36, 224
Mouch, Marylu 307, 396
Moulton, Janis 175, 178
Moulton, Martha 93, 224
Moulton, Ted 174, 175, 181, 225, 256
Mount, John 221, 224, 323, 356
Mouser, Rae 321
Moushey, Charles 260
Mowery, Bethel 176
Mowery, Don 185
Mowery, Elmous 186
Moyer, Garnet 67, 189, 353
Moyer, Martha 176, 208, 311
Mu Beta Chi 334
Muckley, James 337
Mueller, James 107, 282, 348
Muhlback, Charles 283
Mullins, Roye 186
Munch, Theodore 325
Munn, George 181, 246, 247, 248, 280
Muntean, William 325
Muntz, Paul 336
Murbach, John 291
Murnane, Alice 36, 233
Murnane, Cecelia 233
Murnane, Virginia 233, 300
Murphy, Doris 349
Murphy, Edith 321
Murphy, Link 168
Murphy, Richard 255, 350
Murphy, Robert 257
Murphy, Roy 259
Murr, Lowell 338, 113
Murray, Phillip 194, 287
Murray, Robert 233
Musgrave, Orly 227
Music and Drama 173
Muskoff, George 186
Musser, Arthur 67
Mustard, June 189, 208
Muter, Susan 321
Muth, Gilbert 267
Myers, Dorothy J. 312
Myers, Dorothy M. 36, 306
Myers, Eloise 319, 224
Myers, Eugene 384
Myers, Fritz 171, 231, 323, 355
Myers, Irving 185
Myers, Veda 305
Mygrant, Jane 322
Mylander, Carolyn 309

N

Nagler, Florence 321
Nagy, Joseph 276
Nagy, Louis 269
Nakano, Jane 319
Naltner, Kathryn 164
Nash, Simeon 283, 350
Nason, Beatrice 161, 166
Nast, Nat 292
Nau, Betty 300
Naumburg, Philip 395
Neds, Grant 176, 267
Neff, Elizabeth 23, 26, 27, 51, 303, 345
Neff, Jane 303, 345
Neff, Robert 67, 185
Neff, Russell 291
Negelspach, Harold 67, 343
Nehrenst, Nancy 188, 296, 304, 352
Neil Hall 320, 370
Neil, Judith 296, 313
Neil, Richard 280
Neiman, Betty 299
Neiswander, Floyd 337
Neitz, Annis 180, 321
Nelson, Anne 307, 319
Nelson, Earl 36, 228, 252
Nelson, George 342
Nelson, Travers 282
Nesbitt, William 36, 221
Nessler, Maybelle 189
Neuback, Gerry 51, 185, 234 348
Neubauer, John 252
Neumeister, Ruth 322
Neutzel, Mary 321
Newbold, Robert 324
Newburn, George 356
Newland, Donald 123, 264
Newlin, John 254
Newman Club 233
Newman, Alice 93, 319
Newman, Cecile 191, 295, 299
Newman, Jack 176
Newman, Jane 321
Newman, John F. 324, 350
Newman, John T. 323
Newman, Melvin 292
Newton, Robert 215
Newton, Sheldon 37
Nichols, Alice 224
Nichols, Roy 336
Nichols, Ruth 205, 300
Nicholson, Joan 169, 222, 224, 294, 307, 308
Nickel, Henry 323
Nickerson, Elizabeth 319
Nickerson, John 395
Nickerson, Nancy 304
Nielsen, David 179, 323
Nisius, John 78
Nisonger, Herschel 255
Nissley, Charles 107
Noble, Alice 37
Nold, Harry 290, 355
Noll, Sanford 292
Nolze, Sue 321
Nordstrom, Don 227
Norman, Carl 291, 355
Norman, Clyde 335
Norman, Inez 176
Norman, John 167, 211, 340
Norrick, Leslie 323
North, Cecil 214
Northington, Louis 331
Nosker, Robert 272
Nosker, William 140, 142, 171, 272, 350, 360
Noss, Dan 275
Nothstine, Harriet 318, 352
Novak, Mirko 233
Novotny, George 339
Nu Sigma Nu 328, 335
Nudd, Jane 300
Nugent, Thomas 67
Nungesser, William 227, 290

O

Obenour, Robert 67, 175, 232, 285
Oberholtzer, Bruce 228, 262
Oberlin, Jerry 261
Oberteuffer, Delbert 256
O'Brien, Harry 255
O'Brien, John 279
Ockuly, Glenn 57
Oden, Betty 300
Oden, Betty Jane 188
Odenweller, Louis 267
Oelgoetz, Harriet 313
Oetzel, Robert 221, 222, 262, 356
Offensend, Asa 231
Offensend, Lewis 227, 325
Ogden, Lorraine 93, 302
Ogden, Richard 107, 225
Ogg, Donald 350
Oglevee, John 347
Oglevee, Adlla 298
Ogram, Robert 107, 231, 267, 355
O'Harra, Mary 301
Ohio Experimental Station 29
Ohio State Development Fund 236
Ohio State Engineer, The 171
Ohio State Lantern 166, 167
Ohio State University Association 236
Ohio Stater, The 170
Ohio Staters, Inc. 198, 217, 218
Ohio Union Board of Overseers 198, 216
O'Horo, Michael 324
Oldham, Anna 67, 321
Oldham, Richard 113
Olin, Harold 323
Oliver, Marguerite 118
Oliver, Myron 333
Olmstead, Allan 297
Olsen, Charles 171
Olsen, Harold 375, 376, 378
Olsen, William 287
O'Malley, Jack 299
Omega Tau Sigma 245, 328, 336
Omerod, Charles 256
Ondrak, Agnes 233, 370
O'Neil, Elizabeth 209, 233
O'Neill, Harry 233
O'Neill, Thomas 337
Oravec, Joseph 289, 350
Orchesis 398, 399
Orfirer, Alexander 234, 350
Orgel, Jerome 78
Orgel, Victor 330
Orlove, Frank 268
Orlowski, Howard 355
Ornstein, Frances 352
O'Rourke, Edward 273
Orr, Jeanne 203, 303, 352
Orsini, Carmine 233, 273
Orwick, Ruth 214, 224, 319
Osborn, Florence 351
Osborn, Helen 311
Osborn, Herbert 255
Osborn, John 263
Osborn, Patricia 214
Osborn, Robert 227, 261
Osborne, Bruce 274
Osbun, George 226
Osswald, Kenneth 233, 273
Oster, Cletus 290
Oswalt, Lloyd 331
Ott, Doyle 78
Ott, Percy 290, 355
Otting, Carolyn 352
Otto, William 93
Ouesen, Axel 225
Outing Club 399
Overholt, David 256
Overman, Edward 220
Overman, Jane 180, 188, 322
Overmyer, Lowell 228, 262
Overmyer, Richard 263
Overmyer, Wayne 343
Overton, Virginia 51
Overturf, Helen 349
Owen, Evelyn 175, 178, 311
Owen, Ferris 267
Owen, Hannah 37, 322
Owen, Mildred 321
Owens, Barbara 93, 178, 311
Owens, Charles 225
Owens, Robert 325
Owens, William 221
Oxley, Hall 318
Oyer, Edna 306

P

Pace, Martha 176, 297
Pace, Rosemary 139, 311
Pack, Kathleen 203, 304
Packer, George 136, 137, 181, 218, 274, 371
Packer, Thomas 160, 181, 274
Padan, Alice 214, 352
Paddock, Wendell 251
Paffenbarger, Ralph 276
Page, Marcus 325
Page, Mary 305
Page, Walter 184, 185
Pagel, Arthur 275
Pagel, Ralph 329
Paglow, Edwin 256
Pahlow, Gertrude 211, 300
Painter, Charles 231
Paisley, Betty 175, 307
Pallas, George 37, 220, 262
Palmer, Dean 136, 137, 184, 185, 198, 218, 244, 255, 282, 371
Palmer, Dwight 342
Palmer, Gladys 300
Palmer, Grace 160, 163, 178, 187, 204, 302
Palmer, Marian 175
Palmer, Patricia 51, 209, 294, 295, 309, 396
Palmer, Ralph 37, 220, 280
Palmer, William 224
Panhellenic Association 198
Panning, Norbert 226
Paoletti, Lawrence 225
Papai, Michael 323
Pape, Laurence 384
Papier, Rose 235, 352
Pardee, Russell 258
Parent, Alice 301, 319
Parilo, Edward 223, 233
Paris, Donald 264
Paris, Patsy 312, 321
Paris, Sonya 312, 321
Parish, Jean 319
Park, Joseph, Dean of Men 12, 162, 163, 198, 254, 350
Parke, Grace 93
Parker, Richard 186
Parker, Robert 226, 285
Parker, Thelma 319, 354
Parker, Wayne 323
Parker, William 171, 185, 323, 350
Parkinson, Fred 252
Parks, Henry 67, 198, 371
Parks, Lowell 181, 325
Parks, Ruth 307
Parr, David 228, 251
Parr, Jane 321
Parr, Jean 321
Parrett, Carey 221
Parrish, John 67, 282
Parrot, Carey 255
Parsley, Mary 311, 322
Parsons, Joseph 233
Paryzek, John 282
Passella, Anthony 253
Passoff, David 227, 286
Patch, A. J. 255
Patch, Philip 246, 247, 248, 256
Paterson, Ann 309
Paterson, Vernon 223
Patnik, Albert 136, 137, 282, 361, 371, 382
Patrick, Dorotha 214
Patrick, Sally 233
Patronsky, Stephen 251
Patten, Leslie 272
Patterson, Frances 300
Patterson, Vernon 37, 251
Patterson, Margaret 322, 347
Patterson, Ralph 215, 228
Pattison, Theodore 226, 256
Patton, George 256
Patton, Jean 321
Patton, John 272
Patton, Robert 344
Patton, Woodrow 339
Paul, John 93
Paulus, Charles 356
Paxon, Reeve 323, 356
Paxton, John 220, 270
Paxton, Mary 37, 316
Payton, Margaret 93, 178, 305
Peacock, Mary 319, 354
Peak, Charles 228
Pearce, Helen 51, 311
Pearlman, Leo 171
Pearson, David 78
Pearson, Donald 329
Pearson, Ralph 185
Peat, Frank 254
Peck, Edward 331
Pederson, Henry 287, 395
Pedigo, Joanne 303
Peiffer, Vincent 233
Pelick, Cecilia 233
Pelle, Robert 224
Pelling, Wesley 276
Peltier, Jean 381
Pence, James 225
Penfield, Lewis 257
Peoples, Vivian 180, 300
Peppe, Michael 383
Pepper, Joseph 283
Perez-Pubillones, Antonio 68
Perkins, Jack 339
Perkins, Lowell 93, 194, 323
Perkins, Richard 323
Perlin, Michael 328
Perlmutter, Shively 321
Permar, David 226
Perri, Ernest 335
Perry, Claude 324, 329
Perry, Dave 186
Perry, Robert 280
Pershing Rifles 195
Persson, Ingrid 318
Perz, Jean 352
Peter, Frank 220
Peters, Austin 37, 220
Peters, Dorothy M. 189, 396
Peters, Dorothy R. 214, 307
Peters, Edward 233
Peters, Georg 337
Pters, Martha 352
Peters, Mary 224
Peters, Walter 226, 291
Petersen, Ethel 303
Petersen, Rollin 333
Petersen, Ruth 321
Peterson, George 223
Peterson, Kenneth 37, 227, 255, 356
Peterson, Kenneth R. 215, 291
Peterson, Richard 274
Peterson, Rollin 113
Petruska, John 233, 324
Petruska, Joseph 233
Pettegrew, Wilbert 279
Pettit, Dorothy 202, 304, 309
Petty, Howard 355
Pfaadt, William 335
Pfaff, Ben 270
Pfancuff, Winston 279
Pfeifer, George 274
Pfeifer, Joseph 338
Pfeiffer, Richard 68, 194
Pfening, Helen 307, 52
Pflaum, Marian 300, 352
Pharmacy, College of 121, 198
Phelps, Lois 93
Phend, Marcia 319
Phi Beta Delta 244, 245, 248, 268
Phi Chi 328, 337
Phi Chi Theta 349
Phi Delta Chi 244, 245, 269
Phi Delta Epsilon 245, 328
Phi Delta Phi 328, 338
Phi Delta Theta 244, 245, 270
Phi Epsilon Pi 244, 245, 248, 217
Phi Eta Sigma 350
Phi Gamma Delta 244, 245, 248, 271, 272
Phi Kappa 244, 245, 248, 273
Phi Kappa Psi 244, 245, 248, 274
Phi Kappa Sigma 244, 245, 248, 275
Phi Kappa Tau 244, 245, 248, 276
Phi Mu 245, 294, 296, 310
Phi Mu Delta 244, 245, 248, 277
Phi Rho Sigma 328
Phi Sigma Delta 24, 245, 248, 278
Phi Upsilon Omicron 351
Philby, Alfred 276
Phillian, Harry 107
Phillips, Bertha 353
Phillips, Charles 37, 356
Phillips, Elsie 304
Phillips, Ethe 189, 213
Phillps, Eugenia 308
Phillips, Evelyn 311
Phillips, Joseph 233
Phillips, Loften 356
Phillips, Mary 180
Phillips, Ralph 337
Phillips, Thelma 299, 321
Phillips, William 279
Philo, Mary 321
Philomathean, Literary 236
Phipps, Leonard 107, 291
Physical Education Club 399
Pi Beta Phi 152, 245, 294, 296, 311, 370
Pi Kappa Alpha 244, 245, 248, 279
Pickens, Lee 322
Pickens, James 257
Pickering, Albert 323
Pickering, Ruth 308
Pickett, Robert 263
Pierce, David 270
Pierce, Ellen 52, 304
Pierce, Allen 136, 137, 231
Pierce, John 175, 217, 218, 280
Pierce, Orville 285
Pierson, Helen 118
Pierson, Robert 195
Pierson, William 323
Pifer, Priscilla 322
Pike, Montgomery 270, 344
Pilmer, Gordon 337
Pinches, Robert 224, 325
Piper, Arthur 68
Piper, Frank 222, 348
Piper, William 331
Pitman, Albert 258
Piwowar, Daniel 225
Place, Ned 228
Place, Robert 348
Plank, Harry 252, 356
Platka, William 292
Plumb, Charles 249, 255
Poch, Joseph 233
Poesch, Gustav 255
Poff, Glen 384
Poffenberger, James 167, 261
Poffenberger, Jean 52, 321, 345
Poliakoff, Charlotte 208, 299, 321
Poling, Earl 255
Pollack, Alexander 118, 342
Pollack, Alfred 281
Pollack, Renee 299, 321
Pollack, Ruth 299, 321
Pollard, James 163, 279, 340
Polli, Elizabeth 233, 318
Pollock, Robert 78
Polo Club 395
Polster, Hannah 160, 177, 191
Polster, Leonard 208, 246, 247, 281
Pomerantz, Sophia 321
Pomerene Advisory Board 198, 200, 205
Pomeroy, Thomas 325
Pontious, Ruth 319
Pontius, Eugene 107, 225, 263
Pool, Elizabeth 300
Pool, John 52
Pool, Kent 216
Pope, Jerry 281
Pope, Raymond 78
Pope, Robert 20, 107, 291
Popiel, Ludwig 289
Popovich, Kathryn 195
Porter, Lawrence 227
Poscavage, Edmund 383
Post, Ed 257
Postle, Anna 189
Postle, Harold 337
Postle, Marjorie 68, 349
Postle, Phyllis 180, 301
Postle, Wendell 75, 274, 339
Postlewaite, Donald 171, 350
Poston, Marjorie 344
Poston, Theresa 236
Pottenger, Thomas 251
Potter, Lois 396
Potts, Doris 302
Potts, Howard 269
Powell, Harold 274
Powell ,Ralph 355
Powell, Virginia 178, 307
Power, Charles 195
Power, Donald 282
Powers, Robert 226, 254
Preis, Rhea 68, 200
Prescott, Thomas 289
Presgrave, Carl 68, 324, 343
Presho, Erwin 256
Pressey, Alice 308, 351
Pressler, Janet 307
Preston, Charles 261
Price, Clifford 185
Price, Cornelius 37, 262
Price, Ellen 178, 301
Price, Harry 263, 338
Price, Lawrence 336
Price, Willard 325
Price, Leon 259
Price, Minnie 224
Price, Norman 220, 227, 323
Price, Pliny 118
Price, Robert 227
Priess, William 252
Priest, Florence 160, 161, 203
Priest, Robert 52, 218, 266
Priestly, Archie 185
Prigozen, Harold 177, 227, 278
Prihodoff, Nikolai 186
Prime, Henry 186
Primerano, Walter 127, 253
Prior, John 226, 290, 355
Prior, Robert 323
Pritchard, Mary 314, 319
Probasco, Elanor 304
Professional Interfraternity Council 328
Propst, Dorothy 190
Prouty, Ralph 325
Pruden, Narzella 302
Prushing, Robert 176, 208, 270
Pruski, John 94, 257
Pryor, John 245
Psi Omega 245, 328, 339
Ptak, Florence 94, 235
Publications 159, 162, 198
Pugh, Robert 356
Puppel, Attilio 328
Puppel, Grace 235
Puppel, John 331
Purdy, Herman 221
Pursglove, Constance 353
Pursley, Edith 176, 189
Pursley, Richard 52
Puskar, Mary 314, 233
Putnam, Clarence 221, 248, 262
Putnam, Harriet 321
Putnam, Marjorie 311, 322
Pyle, George 291
Pyles, Monroe 356
Pyne, Sara 176, 203

Q

Quayle, William 272, 382, 383
Queens, Book of 151
Quere, David 282
Quester, Irene 94, 298
Quigley, Ralph 225, 291
Quigley, Richard 266
Quill, Laurence 267
Quinlan, Mary 233
Quinn, Frank 248, 289
Quinn, Herbert 52, 278
Quinn, Leslie 348

R

Raab, John 364
Raab, Lillian 299, 321
Rabb, John 280
Rabinowitz, Adolph 68, 334
Rabuck, Jay 107
Racle, Marilla 180, 189
Radancevich, Jarko 329
Radcliffe, Betty 235
Rader, Clara 245
Rader, Eugene 94, 176, 184, 185, 222, 263
Rader, Lewis 37, 224, 356
Rader, Rollan 356
Radow, Robert 225, 355
Rafferty, Thomas 108
Rahall, Sam 279
Rahn, Marjorie 176, 309
Rainer, Phyllis 321
Rainge, John 331
Rainier, Howard 142, 221, 251
Raish, Robert 339
Raikovich, John 68, 277
Ralston, Joseph 94, 214, 265
Ramer, John 194, 227, 266
Rammelsberg, Edwina 352
Ramp, Dwight 221
Ramsower, Harry 255
Randall, David 52, 270
Randall, Samuel 329
Randolph, William 68, 348
Raney, Alice 319
Raney, Robert 94, 265

Rank, Charles 356
Ranker, Charles 176
Rankin, Anna 214, 309
Rankin, George 332
Rankin, Lewis 176, 181, 186, 256
Rankin, Richard 333
Rannells, Will 284
Ransom, Ruth 305
Rapp, Homer 323
Rappaport, Harry 26, 163, 248
Rapport, Milton 68, 191, 244, 271, 334
Rardin, Thomas 335
Rarey, Charles 263
Rarey, Robert P. 169, 251, 263
Rarey, Robert S. 350
Rarey, Ruth 204, 322
Rase, Wilbur 185
Rasor, Samuel 254
Ratchford, Robert 52, 254
Ratcliff, Marjorie 68, 178, 303
Rattner, Jack 292
Rauch, Betty 176, 301, 322, 352
Raup, Elizabeth 37, 169, 351
Rausch, Lloyd 68, 260
Rawn, Anne 309, 322
Rawn, Becky 396
Ray, Betty 304
Ray, Frank 272
Ray, John 280
Raybuck, Jay 226, 232
Rayburn, Katheryne 23, 26, 27, 68, 178, 353
Rea, Hugh 94
Read, John 335
Read, Robert 328
Ream, Charles 22, 23, 24, 25, 256
Reamer, Fanchon 233
Rearick, Kenneth 68, 280
Reber, Anne 322
Reber, Elizabeth 94, 322, 346
Rebrassier, Russell 125, 331
Rechtin, Gerhardt 171, 194 227
Rechtin, Harry 233
Recknagel, Paul 227
Redd, Mary 94, 189, 205, 213
Redd, William 208, 248, 291
Redding, Robert 184, 185, 249, 348
Reddington, Thomas 263
Reder, Edwin 271
Redinger, James 113, 333
Reeber, Elizabeth 180
Reed, Adelaide 319
Reed, Betty 321, 396
Reed, Chester 251, 255
Reed, Don 68, 277
Reed, John 251
Reed, Joseph 331
Reed, Josephine 314
Reed, Rose 94, 319
Reed, William 221, 251
Reeder, Charles 59, 344, 350
Reeder, Ernest 169, 252
Reeder, Max 256
Reedy, Jac 276
Reedy, Richard 208, 259
Reel, Philip 329, 342
Rees, Alvin 207, 270
Rees, Jean 52, 294, 296, 302
Reese, Ellsworth 332
Reese, Emily 180
Reese, Peggy 176, 203, 305, 352
Reeves, Dix 176, 280
Reeves, Nelson 339
Reeves, William 123
Regula, Richard 186
Rehn, Jane 303
Rahn, Catherine Jane 203, 303
Reich, Shirley 235
Reichardt, Kathryn 347
Reichel, Haines 186, 323
Reichert, John 257
Reiches, Aaron 118
Reid, Joseph 198, 371
Reid, Martha 189, 296, 306
Reid, Mary A. 178
Reid, Mary C. 37, 311
Reid, William 263
Reighley, Hester 297
Reiher, Andrew 336
Reilly, Archer 142, 171, 175, 176, 207, 218, 272
Reiman, Louise 319
Reines, Bernice 312, 321
Reines, Dan 69, 278
Reinhard, Charles 194
Reinhardt, Henry 282
Reinhart, Harry 342
Reinicker, Donald 282
Reisinger, Edward 37
Reiss, Richard 215, 225, 284
Reissig, James 37, 311
Reiter, Elizabeth 294
Reiter, Samuel 268
Reitman, Augusta 312
Religion 183
Remy, Richard 69, 343
Rendecker, Gladys 321
Reno, Robert 169, 181, 263
Renshaw, Samuel 261
Rentsch, John 69, 271
Reppetto, Katherine 307, 321 321
Resek, John 38, 233, 273
Ress, Donald 233, 323
Resseger, William 285
Reynard, Charles 113
Reynard, John 270
Reynolds, Clinton 356
Reynolds, Delbert 254
Reynolds, James 339
Reynolds, William A. 69
Reynolds, William R. 269
Rheinfrank, John 350
Rhinebarger, Roy 331
Rho Pi Phi 244
Rhoad, Lois 38, 210, 222, 224, 306, 351
Rhoads, Betty 318
Rhoads, Laura 176, 298
Rhoads, Paul 290
Rhodes, Franklin 108, 171, 215, 263
Rhoton, Kenneth 194
Rhulman, Jean 176, 303
Ribers, Earnest 221
Rice, Florence 312
Rice, Franklyn 337
Rice, James 324
Rice, Leon 181
Rice, Schier 282
Rice, Sidney 337
Rice, Marjorie 300
Rich, Joseph 52, 170, 292
Rich, Rena 94
Richards, Coleman 195
Richards, Jacob 331
Richards, Margaret 233
Richardson, Catherine 205, 315
Richardson, Frederick 57, 332
Richardson, James 263
Richardson, Josephine 301
Richardson, Vera 302
Richey, Robert 195
Richmond, Robert 258
Ricket, Frederick 291
Ricketts, Andrew 233
Ricketts, Herbert 226
Rickey, James 171, 221, 222, 223, 323
Rickey, Rose 37, 306
Rickles, Murray 167, 268
Rickles, Ray 394
Rickley, Jack 220
Rickly, Marion 38, 356
Riddle, Gilbert 270
Ridenour, Gertrude 176, 188
Ridenour, Harlan 38, 323, 356
Ridenour, Janice 187, 200, 307
Rider, Alfred 38
Ridge, Dwight 325
Ridge, Wilella 224, 306
Ridgeway, Richard 220, 251
Ridle, Homer 227
Riebel, Frank 337, 380
Riegel, Gayle 186
Riegel, Paul 185
Riegle, Charles 324, 373
Riehl, Merrill 108, 225, 355
Rieptenhoff, John 273
Ries, Robert 185, 325
Riester, William 284
Riether, Harold 275
Riffe, Betty 304
Riffe, Mary 38
Rifin, Priscilla 178
Riggs, Jacob 323
Riggs, William 287
Rightmire, George 8, 20, 149, 236, 350, 391
Riley, Donald 263
Riley, Tad 322
Rimer, Robert 280
Rinehart, Elaine 301
Rinehart, Wanda 94
Ringer, Robert 329
Ringhisen, John 185, 232, 325
Risch, Marcella 319
Risko, Ernest 169, 248, 255
Risley, Kathryn 170, 305, 352 305, 352
Riterman, Glen 280
Ritner, Robert 212, 248, 260
Rittenour, John 175, 280
Rivers, Eleanor 94
Rivers, Ernest 251
Rivlin, Ida 319
Rivlin, Leslie 286
Roahen, Rachel 169, 222, ; 224, 308
Robbin, Harry 191, 334
Robbins, Howard 94, 292
Robbins, Kenneth 333
Roberts, Betty 396
Roberts, Charles 249
Roberts, Edgar 255
Roberts, Harold 118, 335
Roberts, Helen 321
Roberts, Herbert 161, 181, 208, 287
Roberts, Jeanne 52
Roberts, Katherine 303
Roberts, Kline 263, 338
Roberts, Leo 256
Roberts, Margaret D. 94
Roberts, Margaret V. 94, 311
Roberts, Mary E. 52, 176
Roberts, Mary K. 175
Roberts, Sarah 95, 178, 209, 318
Roberts, William 227
Robertson, Ralph 52
Robertson, Stanley 290
Robinson, Alfred 274
Robinson, Cecil 252
Robinson, Howard E. 95, 265
Robinson, Howard L. 220
Robinson, James 323, 350
Robinson, John 255
Robinson, Margaret 235
Robinson, Mary 318
Robinson, Polly 176
Robinson, Robert 152, 325
Robinson, Stanley 386
Robinson, William C. 133, 194, 283, 325
Robinson, Wm. P. 195, 255
Robison, Frank 338
Rodabaugh, Galon 118, 342
Rodeheffer, Allen 356
Roderick, Tom 176, 280
Rodgers, Miles 69
Rodgers, Robert 289
Rodinski, Steve 330
Roe, James 169, 179
Roe, John 374
Roebuck, Donna 351
Roebuck, LaRoux 351
Roehrer, Carl 287
Roesch, Carl 171, 323
Roffar, Paul 228
Rogers, Bradway 329
Rogers, Harry 270
Rogers, Ruth 321
Rogovin, Sara 321
Rohe, David 108
Rohr, Raymond 224
Rohrer, Howard 225, 355
Rotas, Luis 288
Roling, Margaret 298
Roller, Ellen 354
Romophos 142, 143
Ronan, Wilbert 355
Roof, Chester 252, 395
Roof, John 388
Root, Harold 119
Rorke, Ellen 300
Rose, Alice 208, 299, 321, 370
Rose, Arno'd 292
Rose, Charles 330
Rose, Edwin 227, 261
Rose, John 272, 292
Rose, Robert 292
Rose, William H. 261
Rose, William R. 338
Rosekelly, George 227, 277
Rosemurgy, Phillippa 309
Rosen, Andy 261
Rosen, David 250
Rosen, Hyman 181, 292
Rosen, Kenneth 232
Rosen, Manual 350
Rosenbaum, Lucille 299
Rosenberg, Edward 292
Rosenberg, Ruth 319
Rosenberger, Frank 323
Rosenblatt, Richard 78
Rosenfield, Alfred 161
Rosenfield, Percy 163
Rosenfield, Ralph 292
Rosenson, Bernard 160, 161, 250
Rosenthal, Bettie 312
Rosenthal, Jerry 278
Rosenthal, Julius 292
Rosenthal, Sidney 221
Roski, Edith 209
Roshong, Robert 348
Ross, Berman 224
Ross, Charles 331
Ross, Clair 252
Ross, Gale 329
Ross, Martin 331
Ross, Robert 254
Ross, Thomas 254
Roszman, Marvin 337
Roth, Carl 337
Roth, Eloise 321
Roth, Edith 321
Roth, Joseph 57, 191, ; 244, 250
Roth, Martha 311, 319
Roth, Patty 38, 309
Roth, Phyllis 295, 299
Roth, Viola 52
Rothermund, Egbert 263
Rothermund, Pauline 303
Rotsinger, Edward 175, 176, 185, 284
Roubal, Elmer 220
Rouse, John 279
Routh, Jay 287
Rowan, Norman 233, 273
Rowles, Donald 53, 335
Rowley, Warren 263
Rowling, Doris 318
Rowling, Dorothy 319
Royle, Gordon 38, 210, 228
Ruben, Morris 167
Rubenstein, Mathew 278
Rubin, Julius 108, 231
Rubin, Marcus 69, 286
Rubin, Milton 330
Rubin, Ralph 248
Rubinstien, Harry 330
Ruck, Edward 195
Rucker, Wilson 69
Ruckman, Thomas 275
Rudolph, Roy 261
Rudy, Robert 208, 251
Rudy, Herbert 185
Ruese, Paul 323
Ruess, Leona 321
Ruff, Martha 189
Ruff, Warren 323
Ruggles, Harold 252, 356
Ruhl, Frederick 231
Ruhl, Max 108, 324, 355
Ruhlman, Donald 332
Ruidisch, Louis 225
Rumer, Suzanne 302
Rummel, Louise 95
Rumsey, Clayton 194, 227, 355
Runell, Jack 225
Runk, Edward 350
Runner, Alfred 53, 261
Runnion, Dale 38, 169, 221, 255
Runyan, Jane 322
Rupp, Robert 324
Rupprecht, Rettie 321
Rush, Robert 279
Rusher, Merrill 249
Rusk, William 339
Russ, Donald 38, 356
Russel, Ava 230
Russell, Dell 335
Russell, Leona 230
Russell, Ross 323
Russell, Ruth 316
Rust, Robert 279
Rutherford, James 3, 136, 137, 160, 162, 181, 218, 272
Rutledge, Myron 221, 251
Rutledge, Wilbur 226
Ryan, Elizabeth 95, 319
Ryan, Joseph 136, 137, 198, 217, 218, 246, 247, 272
Ryan, Paul 53
Ryerson, George 224

S

Sabol, Ed 383
Sackrison, Enid 178
Sacks, Philip 79, 250, 330
Saddle and Sirloin Club 221
Sage, Frederick 276
Sage, Harriet 300
Sage, Harry M. 249
Sage, Harry Morton 53, 266
Sage, Helen 300
Sainsbury, Trevor 285
Salimbene, Rocco 227, 253
Salisburg, Joseph 282
Salsinger, William 254
Salter, Frederick 262
Salter, Robert Mundhenk 262
Salvino, Roma 213, 233
Samis, Royal 250
Sampson, Dortha Lee 95, 229
Sampson, Ralph 337
Samuel, John 256
Samuel, Richard 339
Samuels, Herbert 330
Samuels, Joseph 233, 273
Sanborn, Jean 309
Sanborn, William 142, 164, 176, 181, 185, 282, 395
Sanders, Alma 321
Sanderson, Virginia 297
Sands, Bette 309
Sanford, Robert 208, 284, 395
Sankey, Douglas 69, 244, 280
Sapiro, Alva 292
Sapp, David 306
Sarbaugh, Lawrence 323, 350
Sarchet, Bernard 108, 225, 355
Sargent, MacJilton 267
Sargis, Harold 335, 383
Sarkkinen, Esco 136, 137, 256, 367
Sarrey, Edwin 343
Sarrey, Ernest 350
Saska, Arnold 232
Sattler, George 53, 166, 167, 287, 340, 375
Sattler, Robert Patton 233
Sattler, Robert Sudlow 376
Sattler, William 259
Sauer, George 338
Sauer, Samuel 332
Sauerman, Doris 214, 319
Saup, Robert Charles 95, 225
Savage, Becky 321
Savage, Betty 321
Savage, Theis 209
Saveland, Malcolm 69, 217, 218, 257
Sawan, Alfred 289
Sawchyn, Stanley 231
Saxbe, William 257
Sayers, Martha 95, 303, 346, 396
Savre, Helen 300
Scabbard and Blade 194
Scarberry, Dan 282, 181
Scarberry, William 282
Scarlet Key 198, 394
Scarlett Mask Society 181
Schaad, Frederick 176, 208, 272
Schaal, Alice 38, 322
Schachtel, Wilbur 278
Schadler, Lorraine 95, 180
Schafer, Jacob 350
Schaefer, Mary 53, 307
Schaefer, Paul 335
Schaefer, Ralph 23, 24, 344, 274
Schaeffer, Franklin 53
Schaeffer, Joseph 329
Schaeffer, Roy 339
Schaengold, Aileen 170, 299, 321
Schafer, Paul 25, 119, 280, 342
Schaffer, Shirley 321
Schaffner, Grace 53, 170, 313, 345
Schalk, Arthur 331
Schamp, Winifred 180, 195, 302
Schanz, Irene 319
Scharenberg, William 348
Scharff, Earl 394
Schario, Leo 266
Schear, Eugene 306
Scheetz, Raymond 335
Scheibel, Gail 305
Scheiber, Robert 108, 225, 233
Scheid, Catherine 160, 303, 322
Scheid, Waldo 176, 325, 356

Schell, Reider 280, 395
Schell, Winifred 214, 318, 352, 388
Schellinger, Harold 340
Schellhase, Frederick 337
Schellhase, William 270
Schenk, Elizabeth 308, 322
Schepflin, Carl 226
Scherman, Lester 181
Schettler, Carrie 189, 204, 310
Scheu, Richard 254
Schick, Mary 315
Schick, John 280, 370, 375, 377
Schiffgen, Robert 53, 233
Schill, Mary 321, 233
Schively, Richard 266
Schlafly, Roy 226
Schlecht, Fred 176
Schleckman, Margaret 309
Schlegel, James 226, 291
Schlegel, Judith 95
Schloesser, Gladys 310, 170
Schlupe, Faye 95
Schmelzer, Henry 275
Schmidt, Birdie 176, 189, 310
Schmidt, Carroll 269
Schmidt, Donald Paul 195
Schmidt, Donald William 259
Schmidt, Dottie Lois 38
Schmidt, Francis 280, 361, 363, 364, 367
Schmidt, Richard 185
Schmitt, Max 69, 343
Schmitt, Raymond 171
Schmitt, Richard 169, 252, 348
Schmitt, Robert 226
Schnieder, George R. 223
Schneider, Raizelle 321
Schneider, Robert 258
Schneider, William 69, 194
Schnell, Charles 186
Schnell, Lyman 220
Schnieder, Bruce 288
Schnuble, Helen 319
Schochen, Dorothy 321
Schoenbaum, Alexander 69, 218, 278, 364, 366, 369
Schoepfle, Carl 282
Schoewe, Norman 108, 290
Schofield, Henry 355
Scholaris 352
Scholder, Julia 321
Scholes, Margaret 69, 353
Scholler, Warren 378
Schonberg, Emil 292
Schontz, Dorothy 303
School of Home Economics 10
School of Journalism 10
School Life Section 145
School of Nursing 10
School of Optometry 10
School of Social Administration 10
Schopp, Donald 248, 332
Schor, Manny 167
Schorr, Edward 280
Schory, Elizabeth 176, 303
Schott, Robert 267
Schramm, Ralph 38, 221, 255
Schroeder, Carl 233
Schroeder, Robert 95, 164, 165
Schrolucke, Viola 180
Schrolucke, Virgil 108, 227
Schubert, Howard 227
Schubert, Louise 396
Shuck, John 291
Schulenberg, Robert 260, 348
Schuler, Lelan 38, 356
Schulman, Maurvin 69, 137, 143, 265, 274, 302
Schulman, William 306
Schulpe, Faye 213
Schultz, August 108, 227, 266
Schulz, Roberta 38, 307, 351
Schumacher, Edward 329
Schumacher, William 337
Schumaker, Leroy 337
Schumaker, William 119
Schurtz, Betty 178
Schurtz, Francis 108
Schwall, Mary 302, 319, 352
Schwarm, Francis 336
Schwartz, Fred 176, 207, 208
Schwartz, Judah 325
Schwartz, Ray 220, 252
Schwartz, Stanley 306, 350
Schwartzwalder, Robert 179, 289
Schwarzwalder, Alan 176, 179
Schweitzer, Julius 337
Schweizer, Jack 259
Schwemlein, George 335
Schwemler, Arthur 227, 323
Schwenker, John 256
Schwing, Vernon 186
Schwyn, John 227, 274
Sciarrino, John 283
Scofield, Nye 231, 355
Scott, Bernadine 318
Scott, Charles 168, 231
Scott, Don 270, 364, 365, 375, 376
Scott, Dorothy 300
Scott, Edna 309
Scott, Herman 69, 334
Scott, Howard 335
Scott, James 258
Scott, Jean 69, 309
Scott, Matilda 321
Scott, Ralph 95
Scott, Robert 335
Scott, Rosanna 318
Scott, William 39, 356
Scott, William Dryton 323
Scroggs, Martha 319
Scully, John 181, 280
Scurlock, George 279
Seabold, Robert 254
Seaman, Eugene 108, 194, 226, 323
Seaman, Walter 244, 279
Searight, Patricia 53, 309
Seawright, Jack 263
Secrest, Sarah 301, 321
Sedar, Robert 233
Seddon, Thomas 108, 227, 355
Seelbach, Elfleda 180, 189
Seeman, Lyle 218
Segal, Robert 168
Segna, Francis 171, 323
Segner, Mary 224
Seidel, John 270
Seifert, Opal 321
Selby, Robert 181, 272
Self, Mary 95, 178, 347
Self, Wilma 301
Sellers, Margaret 175, 307
Selvey, Winifred 95, 233
Seman, Margaret 321
Semans, Harry 75, 274, 337
Semmelman, Charles 231, 355
Semmelman, John 207, 208, 350
Semmelman, William 292
Senate, Student 199
Senderling, Elizabeth 70, 235, 353
Senecal, Robert 257
Senedeker, James 233
Senft, Alice 301
Senger, Merlin 287
Senior Prom 22, 23
Senior Class Cabinet 20
Senn, John 70, 249
Sennish, Elko 95
Sennish, George 70
Seright, Ruth 311
Seruto, Joseph 53
Sesler, Clara 208
Sessler, Louise 310
Setterfield, Hugh 335
Sever, Lester 233
Severtson, Harold 163, 208, 248
Seward, Charles 331
Sexton, James 280, 365, 367
Seybold, Jean 321, 346
Seybold, Marshall 70, 185
Seymour, Raymond 329
Shaefer, Harry 324
Shaefer, Robert 261
Shaeffer, David 283
Shaeffer, John 283
Shaeffer, Minnie 230
Shaffer, Donald 258
Shaffer, Dorothy 318
Shaffer, Walter 185, 323, 350
Shaffer, Wesley 280
Shaffer, William 280
Shaffner, John 267
Shaftner, William 256
Shahan, Winifred 214
Shale, Maurice 127
Shaman, Dorothy 312
Shaman, Theodore 306
Shaner, Onilee 313, 321
Shank, Jacob 226, 291, 355
Shank, Thelma 319
Shanks, James 39, 190, 198, 210, 222, 252
Shannon, Dorothy 178, 233
Shannon, John 333
Shannon, Sam 266
Shapero, Jerome 278, 350
Shapero, Richard 292
Shapins, Seymour 268
Shapiro, Elmer 70, 191, 218, 292
Shapiro, Harold 378
Shapiro, Isabelle 176
Shapiro, Joseph 306
Shapiro, Max 195
Shapiro, Mildred 160, 352
Shapiro, Morton 177, 271
Shapiro, Philip 79, 330
Shapiro, Samuel 271
Share, Marion 224
Sharff, Earl 191, 306
Sharfman, Robert 306
Sharp, Katharine 53, 178, 307
Sharp, Lee 329
Sharpe, Wayne 123
Sharples, Russell 222, 252, 356
Sharr, Ruth 30, 209, 210, 306, 351
Sharrett, Virginia 321
Shaughnessy, James 289
Shaver, John 231
Shawan, Jacob 184, 185, 218, 244, 261, 356
Shawan, Margaret 309
Shea, Ann 233, 314
Sheaff, James 108, 226
Shearer, Gerhard 335
Shell, Eileen 318
Shelly, Betty 308
Shelton, Bill 325, 350
Shelton, Norman 274
Shelton, Virginia 300
Shenk, Louis 160
Shepard, Charles 335
Sherburne, C. C. 335
Sherer, Christine 39, 169, 222, 224, 306, 351
Sherfy, Helene 321
Sheridan, Albert 233
Sherman, Christopher 226, 283, 291, 355
Sherman, Hoyt 164, 272
Sherman, John 231, 355
Sherman, Joseph 70
Sherman, Lester 181, 266
Sherman, Robert 175, 335
Sherman, Thomas 277
Sherwood, Betty 96, 319, 354
Shevlin, Thomas 233
Shifrin, Norma 161, 299, 321
Shilling, Ralph 119
Shingledecker, Cloyd 225
Shipley, Ben 170, 282
Shipman, Waldo 254
Shirkey, Florence 189
Shirkey, Raymond 108, 226
Shirkey, Ruth 349
Shisler, Wilbur 356
Shively, Bruce 195
Shively, Harold 276, 348
Shively, Helen 96, 209
Shively, Richard 350
Shoemaker, Alva 161
Shoemaker, Jean 96
Shoemaker, John 249, 336
Shonting, Daniel 259, 266, 343, 344
Shook, Francis 220
Shook, Lowell 220
Shoolroy, Ross 70, 251
Shore, Lewis 330
Shorkey, Richard 335
Shorts, Glenn 226, 285
Shotten, Irving 330
Shover, John 227
Showman, Bert 186, 221, 323, 350
Shrader, Donald 395
Shreve, Jeanne 170, 176, 186, 319
Shriver, Elizabeth 224
Shuck, John 355
Shue, Bruce 225
Shufflebarger, Harry 108
Shuler, Mary 297
Shulman, Eli 250
Shulman, Jack 171, 231, 355
Shultheis, Carl 226
Shumaker, Hugh 348
Shumaker, Victor 324
Shuman, Stanley 285
Shumway, Herbert 339
Shupe, Hollie 355
Shurtz, Elizabeth 196, 318, 347
Sibley, Lois 321
Sickinger, Francis 233
Sidle, Herbert 323
Siebert, George 163, 274
Siebert, Wilbur 256
Siegel, Edythe 53, 312
Siegel, Sidney 292
Siegelman, Bernard 108, 226
Siegler, Ernest 177, 286
Siens, Ruth 321
Sigafoos, George 70, 263
Sigafoos, Robert 220, 263
Sigler, John 23, 24, 25, 53, 181, 218, 243, 270, 371
Sigma Alpha Epsilon Fraternity 143, 244, 245, 248, 280
Sigma Alpha Mu Fraternity 244, 245, 248, 281
Sigma Alpha Sigma Sorority 353
Sigma Chi Fraternity 143, 244, 245, 248, 282
Sigma Delta Chi Fraternity 340
Sigma Delta Tau Sorority 154, 245, 294, 296, 312
Sigma Iota Zeta Fraternity 328
Sigma Kappa Sorority 245, 294, 296, 313
Sigma Nu Fraternity 244, 245, 283
Sigma Phi Epsilon Fraternity 244, 245, 248, 284
Sigma Pi Fraternity 244, 245, 248, 285
Sigma Theta Tau Sorority 354
Silbernagel, Catherine 178, 311, 346
Silberstein, Jack 119, 342
Sillman, Bettye 353
Sills, Clarence 53, 194, 257
Silver, Edward 252
Silver, Fannie 312, 321
Silver, Marcella 352
Silverman, Burton 292
Silverman, Shirley 312
Silverman, Sidney 350
Silverstein, Fred 57
Silverstein, Max 271
Simballa, Paul 233
Simblest, Marcia 303
Simione, John 331
Simm, Harry 186
Simmerman, Isabel 321
Simmonds, Richard 79
Simmons, Brent 280
Simmons, Jane 396
Simmons, Louise 305
Simmons, Lyla 224
Simms, Henry 274
Simon, Arthur 164, 207, 292
Simon, Berthelle 176
Simon, Jane 180
Simon, Janet 319
Simon, Laura 224
Simon, Lucille 321, 396
Simons, Howard 225
Simons, Janice 176, 310
Simons, Robert 208, 233
Simpson, Margaret 307
Simpson, Robert 186
Sims, Ann 161, 170, 176, 307
Sims, Jacob 282
Sims, Mary 307
Sims, Sara 96, 307
Simson, Gerald 160, 176, 250
Simson, Theodore 70, 250
Singer, Lois 299, 319
Sinko, Ted 233, 273
Sipari, Orazio 253
Sipsom, Jerry 176
Sisler, Harriet 96, 213, 214
Sisson, John 53, 218, 256, 370, 371
Sitterley, John 255
Sivaslian, Martha 303, 319
Skelton, Lewis 226
Skidmore, William 280
Skinner, Addie 180, 318
Skirball, Wilbert 194
Skubik, Steve 185, 264
Slabaugh, Raymond 119, 329
Slack, Harry 185
Slaff, Bernard 286
Slagle, Forest 227, 291
Slagle, LeVerne 70, 184, 185
Slatter, Walter 252
Slavik, Norman 262
Slaybaugh, Thomas 220, 262
Sleeth, Helen 96
Slinger, William 324
Slipher, John 262
Sloane, Fred 343
Sloane, Richard 259
Sloane, Roscoe 226, 271
Slocumb, Rebecca 230
Slotnick, Irving 306
Slowter, Edward 355
Sluga, Emil 325
Sluterbeck, Mary 96
Slutz, Zoa 224, 321
Small, Virginia 314
Smalley, Marian 178, 313
Smart, Charles 254
Smart, Edwin 344
Smart, Theodore 171, 323
Smelkoski, Robert 288
Smeltzer, Jack 186, 225
Smiley, Jamesene 235
Smiley, Mills 96
Smith, Albert 70
Smith, Allen 70
Smith, Alpheus 282
Smith, Barbara 304
Smith, Betty A. 39, 300
Smith, Betty M. 139, 175, 178, 187, 200, 203, 301
Smith, Bradford 276
Smith, Carter 283
Smith, Charles A. 350
Smith, Charles E. 325
Smith, Chesteen 79
Smith, Chester 252
Smith, Clayton 335, 342
Smith, Darian 39, 223
Smith, Dwight 280
Smith, Edward 251
Smith, Eileen 39, 294, 306, 351
Smith, Elaine 301
Smith, Eleanor 233, 321
Smith, Elizabeth 319
Smith, Ellen 309, 321
Smith, Eunice 96, 346
Smith, Francis 70, 279, 367
Smith, Frank 367
Smith, Gail B. 127
Smith, Gail J. 70, 189, 331, 349
Smith, George 324
Smith, Geraldine 209
Smith, Gwendolyn 318
Smith, Granville 270
Smith, Homer 185
Smith, Irvine 332
Smith, Ivan 272, 350
Smith, Jack 323
Smith, Jane E. 161
Smith, Jane M. 160, 161, 309, 321
Smith, Jeanne 96, 178, 229
Smith, John 279
Smith, Joseph 348
Smith, Kathryne 305
Smith, Lloyd 356
Smith, Margaret 176, 304
Smith, Marjorie A. 176, 307
Smith, Marjorie P. 176
Smith, Marjorie W. 303
Smith, Merl 335
Smith, Miles 258
Smith, Nancyanne 297
Smith, Neal 231, 350
Smith, Olive 318, 349
Smith, Patricia 309, 321
Smith, Paul 109, 227
Smith, Rachel 310
Smith, Randal 225
Smith, Richard Clair 336
Smith, Richard Cramer 324
Smith, Richard 221, 303, 350
Smith, Robert B. 337
Smith, Robert C. 160
Smith, Robert E. 265, 288, 336
Smith, Robert J. 54
Smith, Robert O. 186
Smith, Ruth 322
Smith, Stephen 272
Smith, Walter 323, 350
Smith, Wayne 220
Smith, Willard 185
Smith, William Andrew 335
Smith, William Arthur 152, 161, 170, 274
Smith, William C. 54
Smith, William H. 220
Smoke, Enid 347
Smuk, Irvin 70
Snarski, Irene 233
Snavely, Marian 229
Snavely, Naomi 230
Snedaker, Mary 322

Snedeker, James 195
Snell, Betty 154, 322
Snell, Lyman 255
Snider, Hazel 222, 308
Snider, Robert 256
Snider, Ruth 319
Sniderman, Gertrude 96, 213, 321
Sniderman, Harvey 160
Sniffen, Edith 229
Snouffer, Martha 301, 396
Snow, Carl 267
Snow, Clifton 225
Snow, Royall 280
Snowberger, Philip 248, 249, 350
Snowden, Margaret 96
Snyder, Besse 230
Snyder, Betsy 54, 307
Snyder, Dick 339
Snyder, Elizabeth 222, 351
Snyder, Franklin 185
Snyder, Laurence 257
Snyder, Lawrence 386, 387
Snyder, Lester 356
Snyder, Richard 290
Snyder, Thomas 195
Snyder, Victor 220
Sobel, Arthur 330
Socoloff, Joseph 165
Socolov, Albert 176, 247, 248, 271
Sogg, Jay 177, 395
Sole, Anne 71
Sole, John 289
Solwitz, Myron 278
Somerset, Donald 225
Sommers, Robert 284
Soncrant, Genevieve 352
Soncrant, Nita 96, 160, 189
Sondles, Eugene 234
Sondles, Harry 184, 185, 198, 218, 371
Sophomore Class Cabinet 140, 141
Sophomore Prom 149
Sorn, Margaret 54, 308
Soroko, Arthur 330
Sororities 293
Sosnow, Lillian 96, 204
Souers, George 275
South, Edith 230, 319, 352
Southard, Marian 311
Southard, Rosemary 96, 178, 204, 213, 301
Southard, Thomas 277
Southworth, William 263
Spalla, Salvatore 253
Spanos, Louis 248
Spanur, Frank 225
Sparks, Elizabeth 316
Sparling, William 119, 329
Spear, Richard 185, 323, 350
Spears, Jerry 263
Speed, Beryl 209, 229
Speelman, John 97
Speer, Dorothy 297
Spellicy, Jack 332
Spence, Paul 272
Spencer, Andrew 214
Spencer, Harriet 213
Sperry, Robert 109, 194, 227, 355
Spetka, Edward 228
Sphinx 17, 22, 24, 25
Spirk, Frank 324
Spiro, Meyer 334
Spitznaugle, Jean 321
Spohn, Jean 303
Spore, David 263
Spore, Jeanne 176, 178
Spore, William 109, 355
Spotts, Francis 266
Sprague, David 325
Sprenger, Jean 139, 178, 187, 346
Spring, Richard 231
Springer, Jane 54, 176, 304
Springer, Richard 272
Sprock, Albert 350
Sprunger, Earl 121, 328, 331, 388, 395
Squeo, Joseph 227
Squier, Martha 97, 307
Squire, Alice 316
Squire, Dick 386
Squires, Eugene 54, 166, 167, 278, 340, 387
Stack, Edward 378
Stacker, Dorothy 319
Stacy, Betty 319
Stadium Club 325
Staehling, Edward 186, 323, 350
Staehling, Mary 204, 322
Stafford, Robert Edward 375, 376, 606
Stafford, Robert Eugene 270
Stage, John 325
Stahl, Floyd 384
Stahl, Jack 278
Stahl, Joel 109, 225, 394
Staibling, Mary 302
Stailey, Robert 164, 165, 266
Staley, Donald 214
Staley, Leo 287, 391, 393
Staley, Willard 356
Stall, Jennie 224
Stamm, Paul 226
Stamm, Ted 325
Stamp, Lewis 254
Stanbro, William 285
Stancu, George 231, 323, 350
Stander, Richard 176, 226, 272
Standish, Albert 194
Stanek, Frank 227
Stanhope, Harold 270, 382, 383
Stanhope, William 142, 160, 163, 270
Stanley, Ann 352
Stanley, Marjorie 351
Stansbury, James 127
Stanton, Elizabeth 229
Star, Ellen 321
Starbuck, Robert 195
Starin, William 335
Starker, Dortha 352
Starn, John 288
Starr, Frank 339
Starr, Hugh 54, 261
Starr, Sue 322
Stauffer, Blake 71, 185, 244, 249
St. Clair, Evelyn 97, 209, 301
Stebelton, Samuel 194
Steck, Paul 231
Stecker, Frederick 136, 137, 218, 244, 245, 280
Steckle, Lillian 235
Steckle, Lynde 258
Steeb, Carl 10, 12, 23, 24, 25, 216, 236, 280
Steele, Dean 228
Steele, Harry 227, 254
Steele, Richard 39, 220, 255
Steele, Wayne 269
Steffel, Victor 339
Steiger, Edith 349
Steigerwald, Ruth 160, 299, 321
Stein, Clem 289
Stein, David 348
Stein, Harold 278, 286
Stein, Howard 181
Stein, Irving 350
Stein, Jeanette 302
Stein, Mildred 352
Stein, Miriam 312
Stein, Robert 233
Stein, Shirley 321
Stein, Theda 321
Steinberg, Jacqueline 54, 312
Steiner, Jack 214
Steiner, James 220
Steiner, John 39
Steiner, Richard 339
Steiner, Stanley 355
Steinfeld, Benjamin 330
Steinfurth, Paul 71
Steinhilber, Doris 321
Steinman, Charles 71
Steinmann, Marian 321, 352
Stendahl, Leila 321
Stengel, George 323
Stengel, William 356
Stenson, Robert 248, 257
Stephens, Joanna 304
Stephens, Robert M. 54
Stephens, Robert T. 54, 261
Stephenson, Charles 171, 323
Stephenson, Jack 214, 272
Stephenson, James 323
Stephenson, Mac 195
Stephenson, S. B. 195
Sterman, Jeanne 321
Stern, Helen 321
Stern, Irwin 271
Stern, Milton 278
Stertzbach, Harry 185, 226, 261
Stetson, Frank 227
Stevens, Jean 208, 305
Stevens, Marguerite 178
Stevens, Paul 379
Stevens, Richard 344
Stevens, Robert 277
Stevens, William 121, 269
Stevenson, Andrey 329
Stevenson, Anna 319
Stevenson, James 287
Stevenson, Janet 370
Stevenson, Wilbur 356
Stevers, Charles 226
Steward, Mary 353
Stewart, Dorothy 304
Stewart, Imogene 204
Stewart, Jane 178, 300
Stewart, Mary 352
Stewart, Theodore 274
Stewart, Vivian 180
Stewart, Wilbur 255, 356
Stewart, William 233, 350
St. Hilda's Hall 321
Stickle, John 186
Stieber, Harry 355
Stienforth, Paul 263
Stiffey, Stuart 211
Stiffler, Virginia 304
Stillwagon, Richard 375, 376
Stillwagon, Roy 222, 252, 356
Stilwell, James 333
Stimac, John 71, 287
Stimmel, Ronald 186, 350
Stimpert, Elroy 323
Stine, George 119, 198, 329, 371
Stinson, John 227
Stinson, Karl 276
Stitt, James M. 291
Stitt, James R. 101, 355
Stiver, Hugh 220, 262
Stiverson, Jean 160, 163, 311
St. John, Lynn 254, 362, 391
Stockdale, Betty 22, 26, 27, 178, 300
Stockdale, Jerry 283
Stockdale, Ruth 39
Stockton, Ray 261
Stoddard, Robert 259
Stoika, Olga 233
Stokes, Helena 39, 178, 302
Stoll, Donald 274, 373
Stoll, Jennie 189, 319
Stoltz, Janice 321
Stoltz, Robert 249, 262
Stone, Doren 258
Stone, Geraldine 176, 302
Stone, Jack 71
Stone, Julius 10, 236
Stone, Kathryn 54
Stone, Paul 274
Stone, Robert 194, 231, 290, 355
Stone, Ruth 191, 299, 353
Stone, William 265, 270
Stoner, Willard 337
Storey, Jean 54, 178, 187, 309
Stott, Dorothy 322
Stout, Clyde 356
Stout, Eleanor 318
Stout, Kenneth 282
Stout, Robert O. 343
Stout, Robert W. 324
Stout, Walter 335
Stover, Wallace 54, 211, 261
Stowe, Charles 258
Strader, Paul 113
Stradley, Bland 12, 43, 249, 264
Stradley, Earle 195
Stradley, Eliza 352
Strait, Howard 220
Strait, John 337
Straley, Miriam 97, 180, 346
Strandburg, Robert 71, 289
Strasser, Ned 190, 355
Straughtman, Richard 283
Strausbaugh, James 280
Strausbaugh, Mary 301, 396
Strauss, Eileen 39, 191, 312
Strauss, Helen 296, 299
Strauss, John 233, 273
Strausser, David 232, 325
Strava, John 224
Strawn, Willard 336
Strayer, Elizabeth 204
Streb, Joseph 227, 233, 273
Streb, Tom 233, 273
Streb, Norman 248
Stregevsky, Sam 54, 347
Strickling, Bruce 222, 324
Strine, Owen 221, 255
Strobel, Hilton 261
Strollers Dramatic Society 174, 175, 176
Strominger, Richard 323
Strong, Betty 160, 161, 208, 307, 322
Strong, Dale 221, 224, 255
Strosnider, Charles 75
Stroud, Richard 220
Strouse, Doran 256
Strouss, Clarence 348, 395
Strusbaugh, Mary 319
Stuart, Marvin 336
Stubbins, James 323
Stuber, Mary 233
Student Activities 207
Student Court 200, 206
Student Government 197
Student Senate 198, 199, 200
Student Wives Organization 235
Studin, Paul 79, 330
Stump, Robert 288
Sturges, Robert 57, 332
Sturrock, Gilbert 249
Stutzman, Robert 222, 224, 325, 356
Suchiu, John 277
Sugarman, Robert 248, 306
Suitor, Paul 339
Sullivan, David 256
Sullivan, Helen 318
Sulzmann, Jack 254, 386
Summe, John 233, 293
Summer, Samuel 236
Summers, Doris 319
Summers, Dorothy 319
Summers, James 54, 256
Summers, Winifred 97, 189, 213
Sun Dial, The 149, 164, 165
Sunbury, Roger 226
Sundstrom, Ione 354
Surrell, James 266
Suter, Paul 225
Sutfin, Betty 322
Sutherland, Lawrence 109, 244, 245
Sutherland, John 257
Sutter, William 123, 269
Sutton, Blanche 297
Sutton, Thomas 262
Swack, Elmer 191
Swados, Rosalind 299
Swan Club 399
Swan, Thomas 274
Swank, Donald 221, 356
Swart, Bruce 331
Swartz, Donald 262
Swartz, Philberta 230
Sweeney, Alice 321
Sweeney, Robert 323
Swenson, Stanley 323
Swick, Leo 55
Swickard, Harry 179, 263
Swickard, Mary 176, 211, 304, 355
Swickard, Sheldon 97, 179
Swigert, Robert 259
Swineford, Merle 55, 178, 211, 300
Swisher, Susan 319
Swoyer, Phyllis 303, 176,

T

Taber, Gerald 185, 267
Taber, Joseph 244
Tacke, Fred 336
Taggart, Joseph 39, 223
Taggart, Mary 39, 313
Tague, Robert 263
Tailor, John 257
Takata, Victor 195
Talbot, Ann 319
Talbott, Herman 279
Tallevast, William 176, 285
Tallman, Walter 185
Tang, Kwan 231, 355
Tanger, Marion 223
Tanner, Glenn 323, 350
Tansek, Lester 233, 273
Tarleton, Jean 302
Tarsey, Virginia 97, 299
Task, Bernard 271
Tate, Charles 285
Tate, Robert 232, 323
Tatje, Virginia 97, 307
Tau Beta Pi 355
Tau Epsilon Phi 244, 245, 248, 286
Tau Epsilon Rho 328
Tau Kappa Epsilon 244, 245, 248, 287
Taylor, Ernest 263
Taylor, Frank 223
Taylor, Genevieve 97
Taylor, Henry 266
Taylor, Jack 175, 260, 282, 371
Taylor, Jacob 260, 343, 344
Taylor, Jane 71
Taylor, Jean 322
Taylor, Joan 170, 307, 352
Taylor, John 175
Taylor, Joseph 260
Taylor, Joseph L. 260
Taylor, Marilyn 306
Taylor, Patricia 208, 214, 309, 352, 396
Taylor, Richard 340, 371
Taylor, Richard I. 22, 23, 24, 25, 55, 163, 174, 175, 181, 198, 217, 218, 272
Taylor, Wayne 350
Taylor, William J. 227, 266
Taylor, William L. 282
Taylor, William M. 194
Taylor, Woodrow 79
Teagarden, John 225
Teale, Charles 324
Teegardin, Raymond 275
Teeter, Ford 55, 279
Tefft, Carvel 272
Tefft, Philip 272
Teitelbaum, Betty 321
Teitelbaum, Israel 57
Telgater, Peggy 321
Telljohn, Richard 142, 160, 163
Temple, Gene 279
Templeton, Thomas 221
Tenenbaum, Herman 181
Tener, Philip 247, 278
Tennebaum, Ernest 286
Tennis Club 399
Tenzer, Robert 292
Teplitz, Samuel 259
Terbeek, John 222
Terlecki, Frank 374
Ternocki, Frank 119
Terr, Sidney 250
Terrill, Lloyd 331
Terry, Carl 323, 374
Test, Patsy 233, 350
Textoris, John 275
Tharp, James 249
Tharp, Vernon 325
Thaw, Maisie 351
Theado, Albert 167, 233
Theado, Richard 225
Theibert, Fergus 211
Theobald, Mary 318
Theta Chi 244, 245, 248, 288
Theta Kappa Phi 244, 245, 248, 289
Theta Kappa Psi 245, 328
Theta Phi Alpha 245, 294, 296, 314
Theta Tau 244, 245, 248, 290
Theta Upsilon 294, 315
Theta Xi 244, 245, 248
Thewlis, John 252
Thibaut, Patricia 297
Thierman, John 276
Thoben, Harry 227, 323
Thoben, William 194
Thom, Leonard 270
Thomas, Andrew 97, 263
Thomas, Ann 296, 300
Thomas, Arthur 225, 323, 355
Thomas, Dale 169, 228
Thomas, Daniel 39, 220, 221, 325
Thomas, Edward 261
Thomas, Elmer 220, 325, 350
Thomas, Emily 352
Thomas, George 256
Thomas, Harold 220
Thomas, Jane 180
Thomas, John 325
Thomas, John 350
Thomas, Kenneth 186, 323, 350
Thomas, Lawrence 280
Thomas, Leona 310
Thomas, Maralys 180, 296
352 Thomas, Michael 257

Thomas, Oscar 218, 263, 394
Thomas, Rita 233, 345
Thomas, Robert A. 350
Thomas, Robert H. 323
Thomas, Roderick 274
Thomas, Shirley 301
Thomas, William B. 348
Thomas, William F. 185, 324
Thomas, Major William 194
Thompson, Ann 230
Thompson, Betty 39, 178, 301, 311
Thompson, Charles 261
Thompson, Dorothy 352
Thompson, Elizabeth 175
Thompson, Jack 71, 260
Thompson, Jeannette 224
Thompson, Hon. Lockwood 10
Thompson, Louise 187
Thompson, Juanita 352
Thompson, Paul 185
Thompson, Robert 324
Thompson, Rosalie 160, 161, 165, 208, 321
Thomas, Roy 225, 355
Thompson, William 226
Thomsen, Neal 323
Thornhill, James 339
Thour, Anna 302, 321
Thrall, Marie 308
Thuma, Jean 298
Tibbetts, Carl 269
Tice, Shirley 55, 178, 303
Tidd, Wilbur 249
Tingley, James 356
Tinkler, Virginia 55
Tinling, Phyllis 26, 27, 39, 178, 198, 199, 200, 202, 304, 371
Tinsley, Edward 186
Tippett, Robert 109, 194, 226, 325, 355
Tipton, Martha 302, 321
Tipton, Wilbur 221
Tisdall, William 142, 176, 274
Tisonyai, Eugene 384
Titchener, John 347
Titlow, Paul 348
Titus, David 256
Tobacman, Sara 352
Tobey, Robert 233
Tobias, George 225
Tobias, Robert 160, 161, 171, 225, 266
Todd, David 259
Todd, Frank 261
Todd, Herbert 343
Tom, Neva 224, 352
Tomcik, John 109, 215, 226, 232
Topa, Walter 284
Tope, Boyce 254
Tope, Claribel 189
Tope, Nyda 40, 189, 222, 224
Topper, Robert 226
Torledsky, Herman 250
Tornberg, Rosalind 71
Tosi, Frank 253
Tossey, Ethelyn 180
Touchman, Betty 319
Tournoux, Basil 233
Tout, William 267
Tower Club 323
Townsend, Frances 301
Townsend, Robert 267
Townshend Agricultural Educational Soicety 356
Trach, Mark 339
Tradtman, Betty 322
Trannett, Antoinette 233
Trannett, Christine 233
Traphagen, Charles 272
Traphagen, Donald 388, 395
Traponsky, Sarah 318
Trasin, Margaret 71, 177, 353
Trautman, Peggy 176, 309
Traverse, Robert 233
Treece, Samuel 264
Trees, Paul 267
Trehearne, Robert 97
Treman, Myron 256
Trent, Catherine 247
Tresch, Ernest 221, 223, 251
Tresemer, Richard 186
Treuhaft, Roy 281
Trew, Jeanne 296, 301, 322
Trew, Virginia 301
Trewetz, Daniel 71
Triangle 244, 245, 248, 291
Trimble, John 227, 274
Trimmer, John 323
Tripp, Vivian 176, 301
Trippy, Robert 339
Troendly, Donald 40, 220, 224, 356
Troendly, Margaret 180, 224
Tronstein, Robert 227, 292
Trosak, Joe 324
Trotter, Morris 279
Troutwine, Wray 176
Troxell, Mary 318
Troyan, Stephen 339
Trucksis, Will 170
Truex, Jeanne 313, 319
Truman, Heman 249
Trumbull, John 220
Trumpeter, Karl 267
Truxell, Charles 185
Tschantz, Stanley 40, 169, 185, 220, 255, 356
Tubman, Dorothy 322
Tucker, Alberta 297, 321
Tucker, LeRoy 266, 355
Tufford, William 260
Tufvander, Eleanor 97, 319
Tuggle, Richard 255, 395
Tulloss, Richard 282
Tully, Nellie 307
Turnbull, Eve 351
Turnbull, William 101, 249, 355
Turner, Eloise 175, 178, 309
Turner, Girard 164, 250
Turner, John 266
Turpin, William 227, 325
Turvy, Wade 267, 343
Tussing, Earl 283
Tussing, Ruth 222, 224
Tuttle, Alonzo 338
Tuttle, Elizabeth 203, 297
Tuttle, Margaret 229
Tweedie, Earl 55, 254
Tyler, George 186, 228, 255
Tyler, Wilber 221, 255
Tynan, Julianne 303

U

Uhl, Dorothy 321
Uhrig, Frank 339
Ulieny, Harry 269
Ullrich, Robert 123, 279
Ulmer, Jeannette 224, 321
Ulrey, Donald 195
Ulrich, Martha 40, 210, 222, 322
Umbrazun, Bollis 227
Underwood, Roy 282
University Administration 12
University 4-H Club 224
University Grange 222
University Hosiptal 115
University School 81
Unkefer, Homer 40, 258
Unkel, Richard 225
Unrue, Howard 254
Upham, John 115, 329, 342
Uphaus, Edwin 267
Urban, Betty 311
Usoskin, Robert 278
Utley, Francis 266

V

Vacciuto, Vincent 371
Vaclavik, Frank 334, 350
Valentine, Delbert 71
Valentine, Harry 227
Vallery, Harry 134, 135, 136, 137, 181, 184, 185, 217, 218, 274, 371
Valley, Alice 233
Van Arnum, Kenneth 233
Van Arnum, William 233
Van Arsdale, Martha 165
Vanator, George 355
Van Atta, Alva 40, 220
Van Buskirk, Henry 256
Van Cleef, Eugene 260, 344
Vandemark, Betty 298, 40
VanDemark, Noland 221, 222, 252
Vanderburg, Elden 279
VanDerWerf, Francis 287
Van Echo, Andrew 325
Van Fossen, Betty 305
Van Fossen, Danny 179, 221, 248, 251
Van Fossen, Glen 221, 251
Van Gorder, Regina 311
Van Gundy, Arthur 279
Van Meter, John 55, 249
Vanneman, Harry 338
Van Ordstrand, Lorraine 309
Vanosdall, Arthur 71, 272
Van Pell, Carl 336
Van Scoten, Max 280
Van Voorhis, John 350
Vaprin, Herman 334
Varian, Max 223
Varner, Ben 220
Varner, Franklin 263
Varney, Herbert 262
Varney, Richard 262, 221
Vath, Helen 319
Vaughan, Robert 109, 227
Vaughan, Stuart 287, 244
Vaughn, Bettye 322
Vaughn, Grace 307, 176
Vaughn, Sherrod 227
Veh, Elsie 106, 245, 295, 304
Veirs, Stephen 254, 380
Venook, Joseph 330
Vesper, Robert 181
Veterinary Medicine (College of) 125, 198
Vick, Herman 227
Vierck, Charles 290
Vietor, Wallace 282, 323
Vibrandt, Thelma 97
Vincent, Charles 279
Vines, Lois 161, 303
Vines, Mary 22, 23, 26, 27, 55, 206, 303
Vinocur, Albert 292
Violi, Anthony 253
Vivian, Alfred 255
Vlerebone, Elizabeth 294, 295, 304
Vogel, Charles 170, 287
Vogel, Elizabeth 321
Vogel, Frank 256
Vogel, John 195, 208, 258, 267
Vogelsong, Harry 325
Voit, Charles 269
Volk, David 57, 278, 383
Volmar, Geraldine 164, 176, 204, 232, 304, 318
Voltz, Alice 224, 306
Voltz, Mae 224, 306
Volz, Arthur 276
Volz, Frances 224, 233
Von Haam, Emmerich 115
Vorhees, Laura 321, 353
Voss, Harold 79
Votaw, Robert 283

W

Wade, Dean 374
Wade, Robert 339
Wadsworth, Ralph 127
Waer, Ray 256
Waggoner, John 267
Wagner, Betty 319
Wagner, George 339
Wagner, Violet 230
Wagner, William D. 194
Wagner, William E. 40
Waid, Jean 135, 139, 176, 178, 200, 307
Waigand, LaRoy 254
Waite, Edward 336
Wake, James 163, 281
Walbolt, Betty 316
Walbolt, David 232, 260
Walbolt, Grant 223, 251
Walbridge, Jack 266
Walbridge, Mack 266
Walcutt, Jane 97, 178, 205, 213, 316
Wald, Viola 319
Waldo, Ralph 378, 384
Waldschmidt, Lee 350
Walker, Betty 319, 352, 354
Walker, Elizabethann 187
Walder, Lowell 325
Walker, George H. 258
Walker, George S. 266
Walker, Harvey 249, 260
Walker, Jean 318
Walker, Lowell 356
Walker, Nan 202
Wall, Claude 226, 290
Wall, Mary 127, 310
Wall, Walter 343
Wallace, Alma 233, 310
Wallace, Annabelle 224
Wallace, Joan 352
Wallace, Marion 97, 265
Wallace, Paul 331
Waller, Adolph 255, 270
Waller, Sanford 292
Waller, William 323
Wallet, Henry 186, 233
Wallis, Dorothy 176, 304
Wallrabenstein, Elizabeth 40, 222, 351
Walls, Edward 287
Walmsley, George 127, 336
Walradt, Caroline 178
Walradt, Perlee 396
Walradt, Henry 344
Walsh, Jane 301
Walter, Donald 287
Walter, Lenor 352
Walter, William 266
Walters, William 233
Waltz, Robert 275
Wander, Barton 292, 373
Wander Elnore 294
Wander, Irwin 223
Wander, Mary 313
Wanke, Robert 254
Wansack, Andy 323
Ward, Emily 316
Ward, Emily J. 189
Ward, Jane 176, 309
Ward, Paul 206, 323
Ward, William 257
Wardell, Doris 316
Ware, Ruth 301
Waring, Edward 226
Warner, Alden 251
Warner, Dwight 40, 194, 195, 228, 255
Warner, John 244
Warner, Paul 185, 244
Warner, Robert 109, 254
Warner, Roger 225
Warren, Frank 79, 339
Warren, John 127, 211, 266
Warren, Paul 166, 278
Warshavsky, Leo 72, 170, 292
Warthman, Kenneth 109, 194, 227
Wacsepinecx, Louis 339
Washburn, Paul 127, 336, 384
Washburne, George 257
Wason, Harriet 204, 308, 353
Wasserstrom, Albert 286
Wasylik, Nick 384
Waterman, Charles 223
Watkins, Edgar 323, 356
Watkins, Fairfax 355
Watkins, Jane 302
Watkins, Patricia 71, 322
Watson, Frances 41, 222, 306
Watson, George 337
Watson, John 256
Watson, True 210, 222
Watt, Kenneth 224
Watts, Albert 221
Watts, Arthur 249, 355
Watts, Chester 186, 323
Watts, Ray 194
Watts, Robert 220
Waugh, Florence 230
Waugh, Richard 226
Waxler, Vivian 178
Way, Ruth 180, 352
Wayt, Cora 302
Wealthall, Roberta 302
Wear, Sylvia 178, 301
Wear, William 186
Wearstler, David 339
Weatherby, Robert 227
Weaver, Alga 189
Weaver, Dana 323
Weaver, Dorothy 321
Weaver, Douglas 261
Weaver, Kenneth 185, 232
Weaver, Lee 175
Weaver, Margaret 139, 187, 211
Weaver, Merilyn 307
Weaver, Richard 227
Weaver, Robert 274
Weaver, Thomas 127, 244, 254
Weaver, Warren 186
Webb, Jeanne 98, 176, 302
Webb, John 185, 325
Webb, Kenneth 227, 323
Webber, Jim 287
Weber, Clayton 225
Weber, Robert 325
Weber, Robert 323
Weed, Charles 274
Weed, Ithamar 338
Weed, John 355
Weekes, Virginia 350
Weeks, Melvin 195
Weeks, Ruth 321
Weidler, Walter 59, 212, 344
Weigel, Eugene 256, 348, 372
Weight, Thomas 41, 221
Weil, Fred 278
Weimer, Clark 225
Weimer, Frank 231
Weiner, Harvey 278
Weiner, Sidney 181, 271
Weinman, Helen 176, 233
Weinstein, Frank 227
Weinstein, Jeanette 312
Weintraub, Hyman 72, 247
Weintraub, Robert 350
Weiser, Harry 280
Weislogel, Robert 72, 232, 245, 270
Weisman, Jean 20, 23, 26, 27, 127, 176, 177, 178, 191, 200 312
Weiss, Daniel 292
Weiss, David 195
Weiss, Irving 231, 268
Weiss, Louis 247
Weiss, Max 250
Weissman, Dorothy 299
Welbaum, Thomas 365
Welbourn, Russell 336
Welch, Henry 279
Welch, James 263
Welch, John 176
Welch, Norris 223
Welday, Roberta 189
Weller, Bette 176
Weller, Enid 224
Weller, Eulalia 203, 233, 300
Weller, James 227
Wellman, Ned 282
Wells, Betty 72, 178
Wells, Dorothy 160
Wells, Inez 213
Wells, Myron 225
Wells, Robert 167
Wells, William M. 337
Wells, William W. 109
Welsh, Edward 59, 263
Welsh, Mary 213
Welty, Arden 223
Welty, Kenneth 331
Wendt, Emerson 287
Wenger, Dorothy 189
Wenger, Margaret 180
Wentworth, Charles 256
Wentworth, Marston 256
Wertz, Harmon 378
Werum, Ralston 176, 181, 263
West, Charles 109, 226, 355
West, Hugh 267
Westerman, Joanne 322
Westhafer, Roberta 310
Westminster Hall 322
Weston, Richard 231, 274
Wetherbee, Marian 311, 319
Wetzell, Ruth 209, 298
Wetzler, Edna 312
Wharram, Kenneth 337
Wharton, Joseph 335
Wheeler, George 222, 356
Wheeler, James 272
Wheeler, Marjorie 175, 298
Wheeler, Martha 316, 318, 352
Wheeler, Nancy 180, 232
Wherry, Robert 72, 232
Whipple, Quentin 163, 176, 181, 272
Whipple, Robert 274
Whipple, William 247, 283
Whissen, Martha 302
Whiston, Richard 348
Whitaker, Joella 98
Whitcomb, Manley 348
White, Charles 171, 186
White, Claude 194, 218, 226
White, Donald 254, 355
White, Ernest 323
White, Gwen 305
White, James 325
White, Jane 309
White, Jean 233, 296, 314
White, Margaret 316
White, Martin 283
White, Robert 280
White, Wade 285
Whitehead, Katherine 127
Whitehead, Stuart 227, 254
Whitehouse, Floyd 277
Whitlach, Mary 233

Whiting, Thelma 302
Whitmer, Bernadine 345
Whitsett, Eunice 213, 349
Whitsett, James 260
Whittacre, Howard 269
Whittaker, James 23, 24, 25, 214, 324, 347, 386, 387
Wible, David 333
Widman, Muriel 396
Widner, Rosemary 304
Wiedeman, Harold 324
Wigert William 231, 254
Wiggins, Allan 323
Wikel, Henry 220, 262
Wilburn ,Harold 389
Wilce, John 108, 391
Wilcox, Barbara 23, 26, 27, 127, 187, 198, 202, 371
Wilcox Robert 211
Wilcox, William 289
Wilde, Donald 323, 350
Wildermuth, Frances 127, 309
Wildermuth, Helen 41
Wildermuth, Roy 350
Wildey, Charles 160
Wilding, Dorothy 180, 307
Wiley, Earl 263
Wiley, Virginia 200, 203, 311
Wilgus, Donald 267
Wilgus, Robert 260
Wilhelm, Harold 287
Wilker, Joseph 281
Wilkerson, Mary 209
Wilkin, Marjorie 305
Wilking, Mary 98
Wilkins, John 337
Wilkins, Marjorie 322
Wilkins, Mary 98, 178, 180, 322, 346
Wilkinson, James 336
Wilkinson, Mary 319
Wilkinson, Norvell 260
Wilkinson, Richard 270
Will, David 270
Will, Marianna 322
Willard, Charles 255
Willcox, Russell 343
Willert, Carl 231
Willford, Clifford 324
Williams, Bernice 312
Williams, Charles 121, 269
Williams, Donald 266
Williams, Edwin 72
Williams, Elizabeth 98, 280, 319
Williams, Gayle 304
Williams, Jane 224
Williams, Janet 346
Williams, Jerome 231, 355
Williams, John H. 348
Williams, John R. 72
Williams, Marianne 318
Williams, Marijane 180
Williams, Murray 264
Williams, Peggy 316
Williams, Robert C. 109
Williams, Robert H. 339
Williams, Ross 274
Williams, Sue 351
Williams, Thomas 221
Williams, Wilbur 221
Williamson, Ernest 356
Williamson, James 175, 181
Williamson, John 185, 264, 356
Willing, Edwin 225, 323, 350
Willis, Marian 307, 322
Willis, Robert 227
Wills, Richard 270
Willshire, Kenneth 225
Wilson, Anne 321
Wilson, Betty J. 300, 303
Wilson, Betty W. 302
Wilson, Elliot 252, 356
Wilson, Grayce 316
Wilson, Jane 307
Wilson, Joanne 311
Wilson, John 41, 224, 323, 356
Wilson, Joseph 263, 335
Wilson, Leland 251
Wilson, Mabel 98
Wilson ,Mary 109, 226, 227, 304
Wilson, Melvin 72
Wilson, Robert 337
Wilson, Ruth 189, 352
Wilson, Virginia 318
Wilson, Wayne 348
Wilson, William B. 186
Wilson, William F. 226
Wiltberger, Elizabeth 280
Wiltberger, Roland 339
Wince, Maurice 329
Winchell, James 181
Wine, Paul 250
Winegar, Mary 319
Winemiller, William 109, 274
Wing, Mae 310
Wing, Willis 350
Winkler, Fred 272
Winkler, James 272
Winkler, Wesley 272
Winnagle, Homer 73, 186, 232
Winslow, Marcia 309, 352
Wintermute, Glenn 325, 378
Winzeler, Ruth 56, 209
Wirshing, Roy 276
Wirthwein, Carl 266, 383
Wirthwein, Herman 266, 379
Wirtz, Virginia 209
Wise, Anthony 280, 378
Wiseman, Donald 127, 175, 340
Wisler, Arthur 356
Withrow, James 225
Witterstaetter, Richard 233, 251
Wittman, Warren 256
Wogaman, Maurice 98, 324
Wohl, Theodore 271
Wolcott, Richard 109, 245, 280
Wolf, Burton 225
Wolf, Frank 258
Wolfe, Ann 321
Wolfe, Gayle 279
Wolfe, George R. 283
Wolfe, George J. 283
Wolfe, Harry 252
Wolfe, Helen 98, 318
Wolfe, Louis 323
Wolfe, Margaret 98, 189, 213, 298, 347
Wolfe, Robert 186
Wolfe, Rowland 279
Wolfe, Russell 266
Wolfe, Ruth 307
Wolfel, Emily 233
Wolfel, Thomas 233, 263
Wolff, Betty 322
Wolford, Lawrence 220
Wolfson, Irving 268, 350
Wollam, Edward 291
Wolpert, Donald 164, 165, 185, 261
Woltz, Diantha 133, 302
Woltz, Harry 195
Woman's Ohio 202
Women's Glee Club 180
Women's Panhellenic Association 200, 294, 295, 398
Women's Recreation Council 198, 209, 399
Women's Self Government Association 198, 200, 201, 203, 204
Women's Sports 397, 400
Wonderling, Thomas 228, 356
Wones, Charles 279
Wong, Ah Foo 127
Wong, Mooie 321
Wood, George 109
Wood, Gerald 264
Wood, Harry 287
Wood, Homer 323, 350
Wood, Margaret Jane 22, 23, 26, 27, 56, 78, 200, 206, 295, 309
Wood, Laura 73, 353
Wood, Nell 342
Wood, Richard 325
Wood, William 228
Woodard, Carolyn 56, 345
Woodard, John 333
Woodbury, Bonnie 309
Woodbury, Ethel 309
Woodegard, Ray 98
Woodford, Dexter 280
Woodgeard, Ray 249
Woodhouse, Clarence 331
Woodin, Frank 223
Woodling, Elwood 383
Woodpert, Orin 342
Woods, George 231, 355
Woods, William 41, 324
Woodward, William 343
Woodyard, Orlando 220
Woodyard, Richard 335
Woodford, William 225
Woolan, Douglas 231
Woolary, Fred 195, 251
Wooley, Clyde 56
Woolf, Herbert 268
Woolard, Helen 300
Woolman, Alan 261
Woolpert, Oram 337
Workman, Bryant 169, 181, 221, 251
Workman, Ralph 260
Worsham, Margaret 313
Worthington, Mary 98
Worthington, Wanda 346
WOSU Broadcasting Station 232
Wren, Homer 228
Wright, Clara 316
Wright, Frank 270
Wright, Jack 282
Wright, John 261
Wright, Mark 270
Wrigley, Lowell 287
Wuellner, Richard 233, 273, 369
Wuichet, John 262, 266
Wulfhorst, Richard 289, 384, 385
Wycoff, Betty 99
Wylie, William 186
Wylie, Judson 252
Wylie, Norma 178, 224, 306
Wylie, William 195
Wyman, Ervin 261
Wynn, Herbert 256, 374
Wyscarver, Mary 98
Wyss, Georgia 98, 301

Y

Yabrove, Homer 278
Yalman, Maurice 160, 161, 292
Yanks, Dolores 302
Yankee, John 176, 246, 272
Yantes, Jeanne 23, 26, 27, 56, 176, 178, 211, 304, 345
Yararsky, Paul 233
Yarman, Jean 321
Yarman, Phoebe 56
Yarov, Ralph 73
Yash, John 233
Yates, Paul 284, 337
Yates, Vance 356
Yaw, Ruth 315
Yeager, Ivadelle 303
Yee, Jessie 352
Yeisley, Ruthann 189
Yenchius, Mildred 349
Yocam, James 344
Yochem, Donald 329
Yocum, Julian 225, 324
Yoder, Glenn 228
Yohe, Elden 220, 224
Yolles, Ada 56
Youdath, Joseph 258
Young, Edward 329
Young, George 338
Young, Harry 261
Young, Lerline 200
Young, Louis 244, 259
Young, Marjorie 297, 319
Young, Merrit 269
Young, Paul G. 223, 231
Young, Paul H. 323
Young, Ray 263
Young, Robert D. 184, 185, 232, 270, 280
Young, Robert H. 186
Young, William 274
Young Men's Christian Association 185, 188, 198
Young Women's Christian Association 184, 187, 188, 198
Younger, Jack 142, 175, 181, 184, 185, 256, 371
Younger, John 101, 291, 355
Younger, Muriel 209

Z

Zachary, Joseph 387
Zack, Helen 73
Zadworny, Frank 279, 364, 367
Zaggy, Walter 279
Zahn, Ray 383
Zalk, Annette 160, 161
Zangmaster, Dorothy 352
Zapolan, Wolfe 119
Zapoleon, Arnold 292
Zaremski, Louis 233
Zartman, Elizabeth 139, 160, 204, 309
Zartman, Luke 266
Zartman, William 280
Zaugg, Thomas 323
Zdara, Robert 226
Zebehazy, Frank 225
Zech, John 99
Zechman, John 221
Zeck, Dorothy 224, 321
Zeek, Robert 323
Zehner, Cloyd Earnest 41, 220, 221, 262
Zehring, Clarabeth 222
Zehring, Richard 227
Zeiger, Donald 223
Zeiger, George 334
Zemel, Bernard 325
Zemer, Judith 176
Zentner, Werner 57, 332
Zeta Beta Tau Fraternity 244, 245, 248, 292
Zeta Tau Alpha Sorority 245, 294, 296, 316
Zettel, John 332
Zieg, Kermit 195, 262
Ziegler, Don 185, 323, 350
Ziegler, Harry 99, 265
Ziegler, Jane 305
Zier, John 225
Zieske, Vernon 323
Zieske, Clarence 325
Ziff, Barrymore 268
Zimmerman, Evelyn 180, 396
Zimmerman, Jack 171, 227, 244, 290
Zimmerman, Joan 205
Zimmerman, Mary 298
Zimmerman, Reed 73, 344
Zimmerman, Milton 185, 325
Zimmerman, Nannette 229
Zimmerman, Paul 287
Zimmerman, Robert 282
Zimmerman, Roy 169, 222, 255, 356
Zimmerman, Russell 41, 356
Zipkin, Betty 99
Ziska, Edward 233
Zitzman, Kenneth 231
Zitzman, Mrs. Pat 235
Zollar, Norman 73, 245, 270
Zoppel, Richard 181, 185
Zorbaugh, Grace 12
Zuchegno, Albert 367
Zurcher, Ruby 232, 318
Zwayer, Mary 41, 180, 224

Jim is busy cranking the adding machine to see if our last journal entry will be red or blue. The staff is having a "bull session" and all those nights of work and sleeplessness fade away. It is hard to realize that Makio No. 58 will soon be filed away and a crew of ambitious Sophomores have come into their own.

It has truly been a big year. Last year the staff was gazing out the window watching the world go by. With six investigations (count them) added to our worries we had so little time that the windows weren't even washed. We are happy that the cover so truly reflects the "white-wash" given us by the Student Senate and Board of Publications.

In the production of our greatest idea, we give many thanks to the Sophomores and Freshmen for their hours of thankless labor. Wayne V. Harsha and Harry Young, our two publication advisers, also guided the Makio policies through many stormy days and deserve thanks for the fine job. To Schreick Studio and its jolly force we offer our gratitude for the service and quality work given us.

Hugh McGuire, Mr. E. W. Hill and Joseph Tillotson of Jahn and Ollier Engraving Company will always find a "welcome sign" in the hearts of Makio-men 58. In this same package of bouquets headed for Chicago must go another for William Sims and Abraham Lubersky of The S. K. Smith Cover Company.

The excellence of the covers and engraving leave nothing to be asked.

Final stages of production were adequately handled by Art Tammadge of Weinlein Typesetting Company and "Pop" Wildi and Mart Scheibel of the Heer Printing Company. Almost a year of work came to completion under their able guidance and suggestion. Thus we find the Makio finished.

All that remains is to clean the Coke bottles off the window sills, tighten our belts and throats, and slide down the banister for a fast departure. We might wave at Wayne on the way down but he is busy with next year's staff. To love and lose after three years is a great thing.

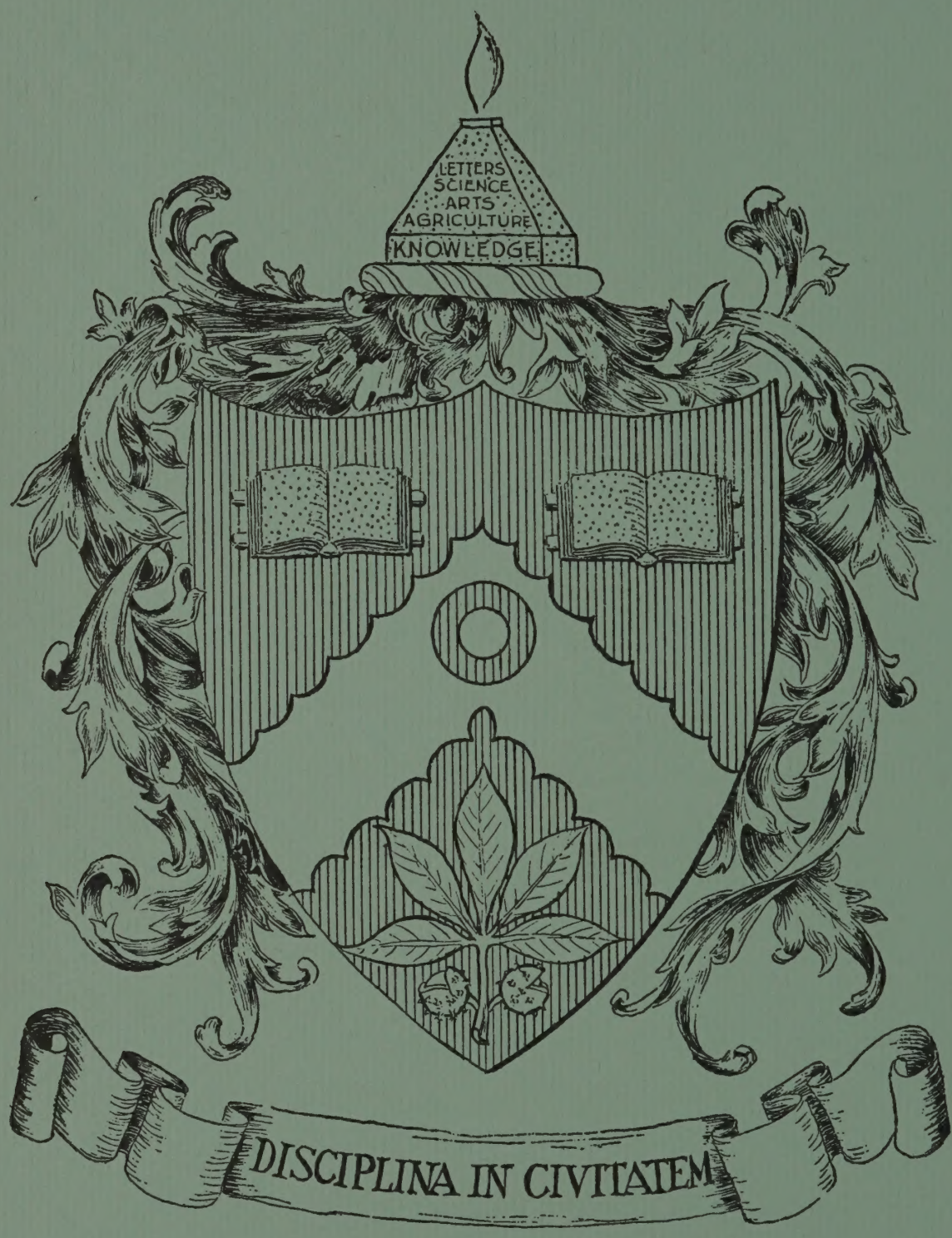
LETTERS
SCIENCE
ARTS
AGRICULTURE
KNOWLEDGE
DISCIPLINA IN CIVITATEM

MOLLOY MADE
CHICAGO